

**PRELIMINARY
 NOT FOR
 CONSTRUCTION**

TEXAS REGISTERED ENGINEERING
 FIRM # F-10940

COPYRIGHT
 THESE PLANS ARE AN INSTRUMENT OF SERVICE
 AND ARE THE PROPERTY OF GALLOWAY, AND MAY
 NOT BE DUPLICATED, DISCLOSED, OR REPRODUCED
 WITHOUT THE WRITTEN CONSENT OF GALLOWAY.
 COPYRIGHTS AND INFRINGEMENTS WILL BE
 ENFORCED AND PROSECUTED.

Supermarket Petroleum Group
 Phone: (303) 715-5901
 Fax: (303) 715-5905

The Kroger Co.

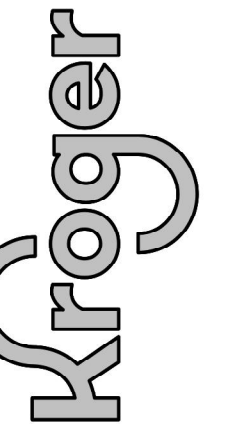

REVISIONS

| No. | DESCRIPTION | DATE |
|-----|-------------|------|
| | | |
| | | |
| | | |
| | | |
| | | |
| | | |
| | | |
| | | |
| | | |
| | | |

Project #: Kro537
 Date: DECEMBER, 2022
 Scale: FULL
 Disk File: Kro537_A2.0-ELEV
 Model:

Address: 2061 RUFÉ SNOW DR.
 KELLER, TX

**EXTERIOR ELEVATIONS
 & SIGNAGE**

Sheet: **A2.0**

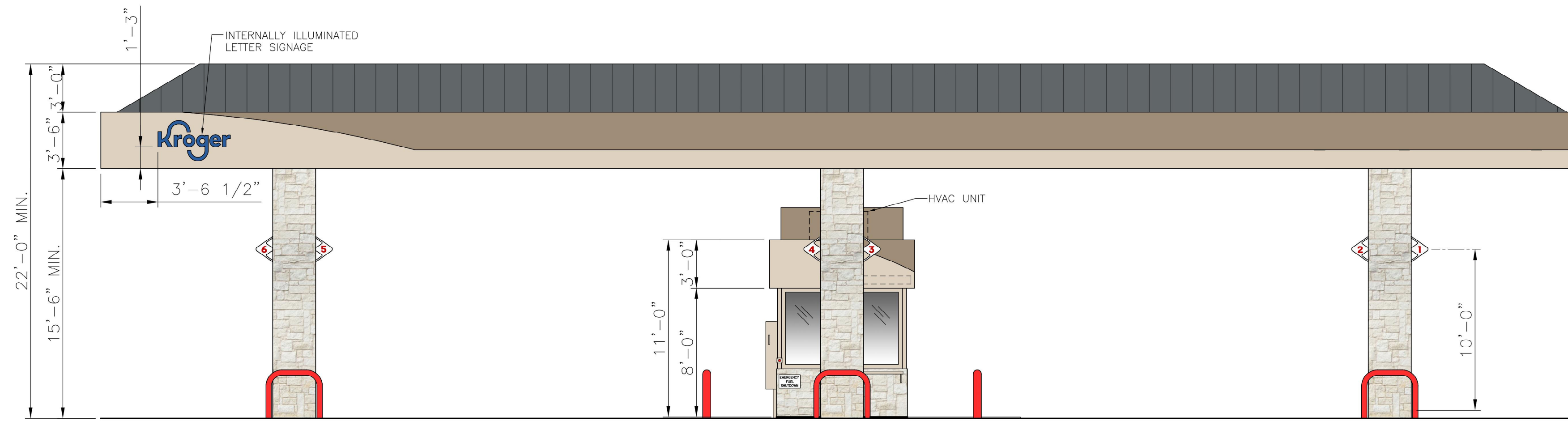

**1 FUELING CENTER
 FRONT (EAST) ELEVATION**
 SCALE: 3/16"=1'-0"

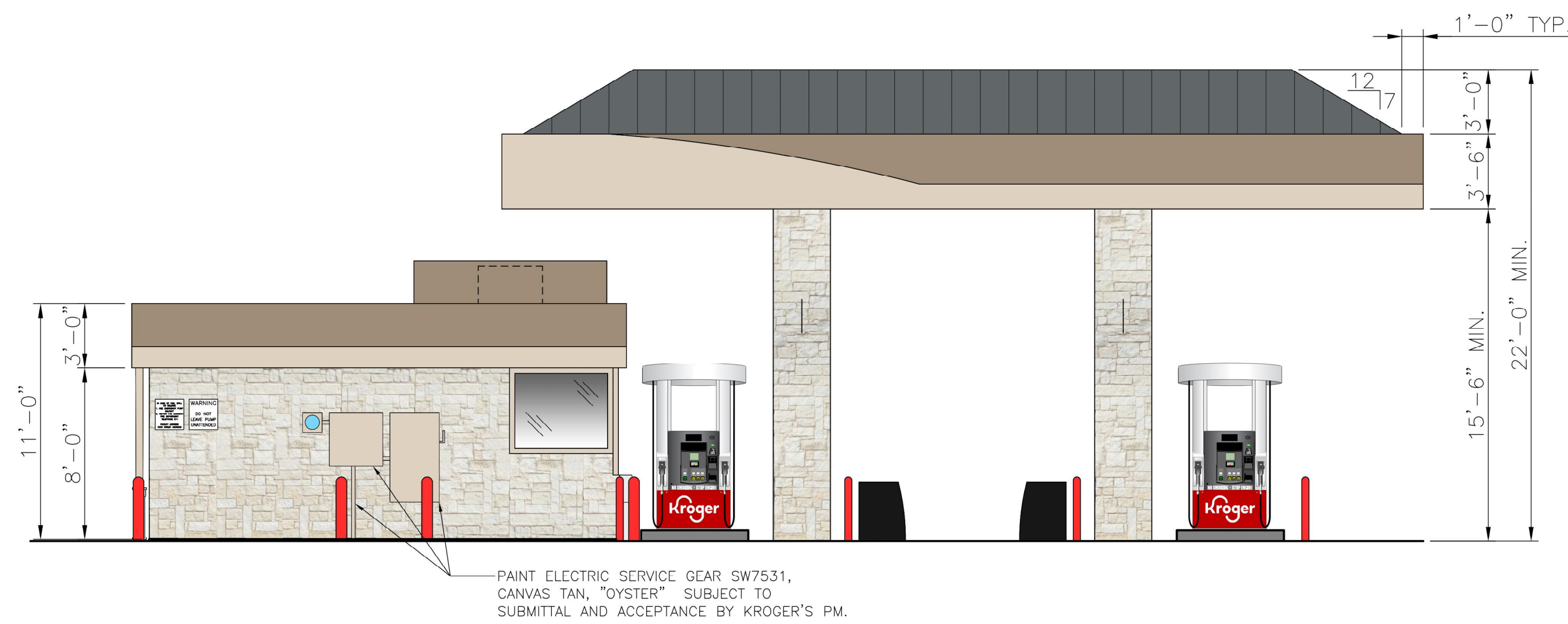

**2 FUELING CENTER
 LEFT (SOUTH) ELEVATION**
 SCALE: 3/16"=1'-0"

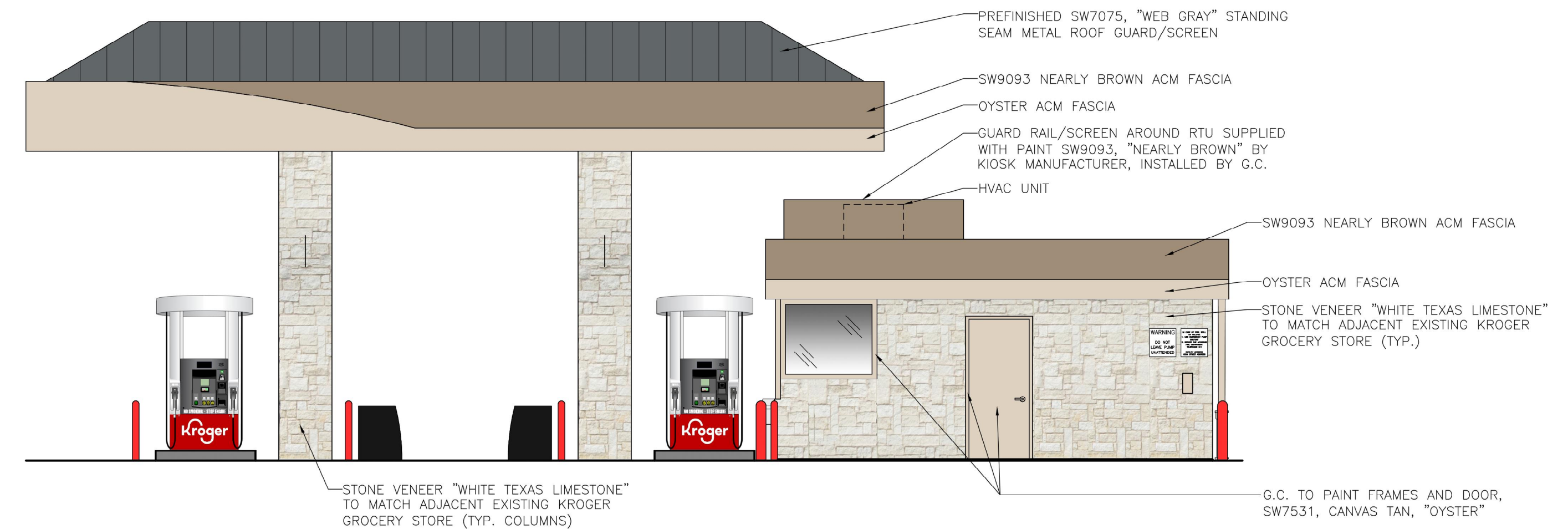

**3 FUELING CENTER
 RIGHT (NORTH) ELEVATION**
 SCALE: 3/16"=1'-0"

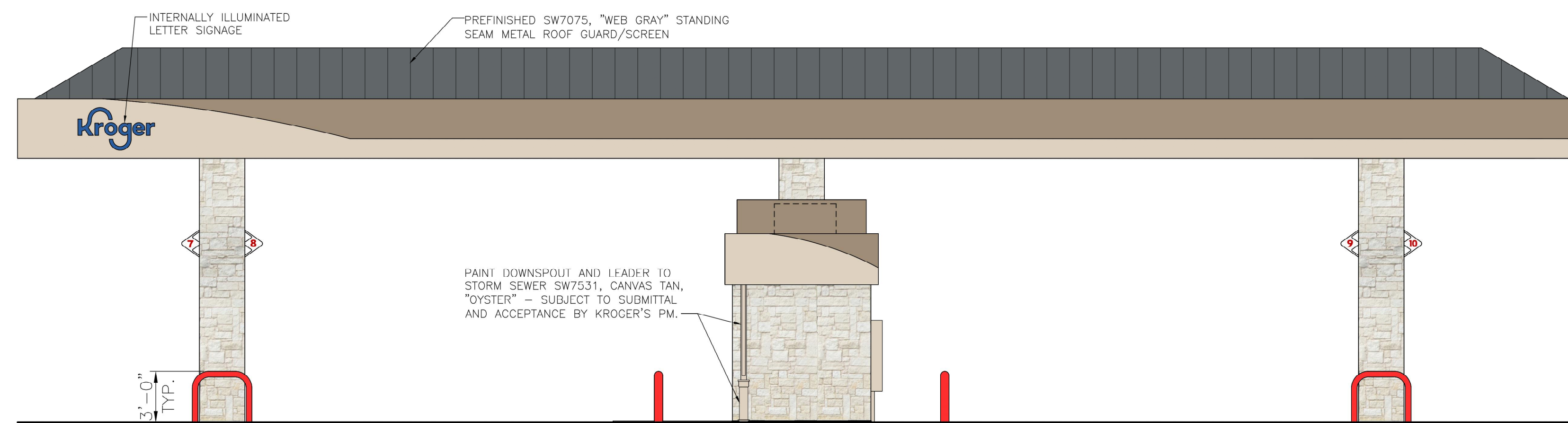

**4 FUELING CENTER
 REAR (WEST) ELEVATION**
 SCALE: 3/16"=1'-0"

THIS DRAWING IS AND SHALL REMAIN THE PROPERTY OF THE KROGER COMPANY. REPRODUCTION OR ALTERATION OF THIS DRAWING WITHOUT THE EXPRESS WRITTEN PERMISSION OF THE KROGER COMPANY IS PROHIBITED. (NOT PUBLISHED: ALL RIGHTS RESERVED)
NOTE TO CONTRACTOR:
 THIS SET OF DRAWINGS AND DOCUMENTS IS INTENDED AS A SET OF GUIDELINES FOR THE PROJECT AND ARE INTENDED TO BE USED IN CONJUNCTION WITH A SET OF CONSTRUCTION SPECIFICATIONS TO BE SUPPLIED BY OWNER. THEY MUST BE READ TO INCORPORATE ALL APPLICABLE FEDERAL, STATE, AND LOCAL CODES INCLUDING FEDERAL A.D.A. REQUIREMENTS. THIS SET ASSUMES THAT THERE ARE NO UNUSUAL SOIL CONDITIONS OR WIND LOADS. THE FAILURE OF THIS CONDITION MAY REQUIRE SIGNIFICANT CHANGES TO THESE DOCUMENTS. IT IS THE RESPONSIBILITY OF THE GENERAL CONTRACTOR TO CONFORM TO ALL APPLICABLE CODES AND TO INFORM THE OWNERS/ARCHITECTS OF ANY QUESTIONS OR CLARIFICATIONS WHICH ARE DESIRED. CONTRACTORS SHALL ALSO VISIT THE SITE BEFORE BIDDING. CONTRACTORS ARE REQUIRED TO KNOW ALL OBSERVABLE CONDITIONS AND APPLICABLE CODES.