

No.	REVISIONS/ SUBMISSIONS	Date

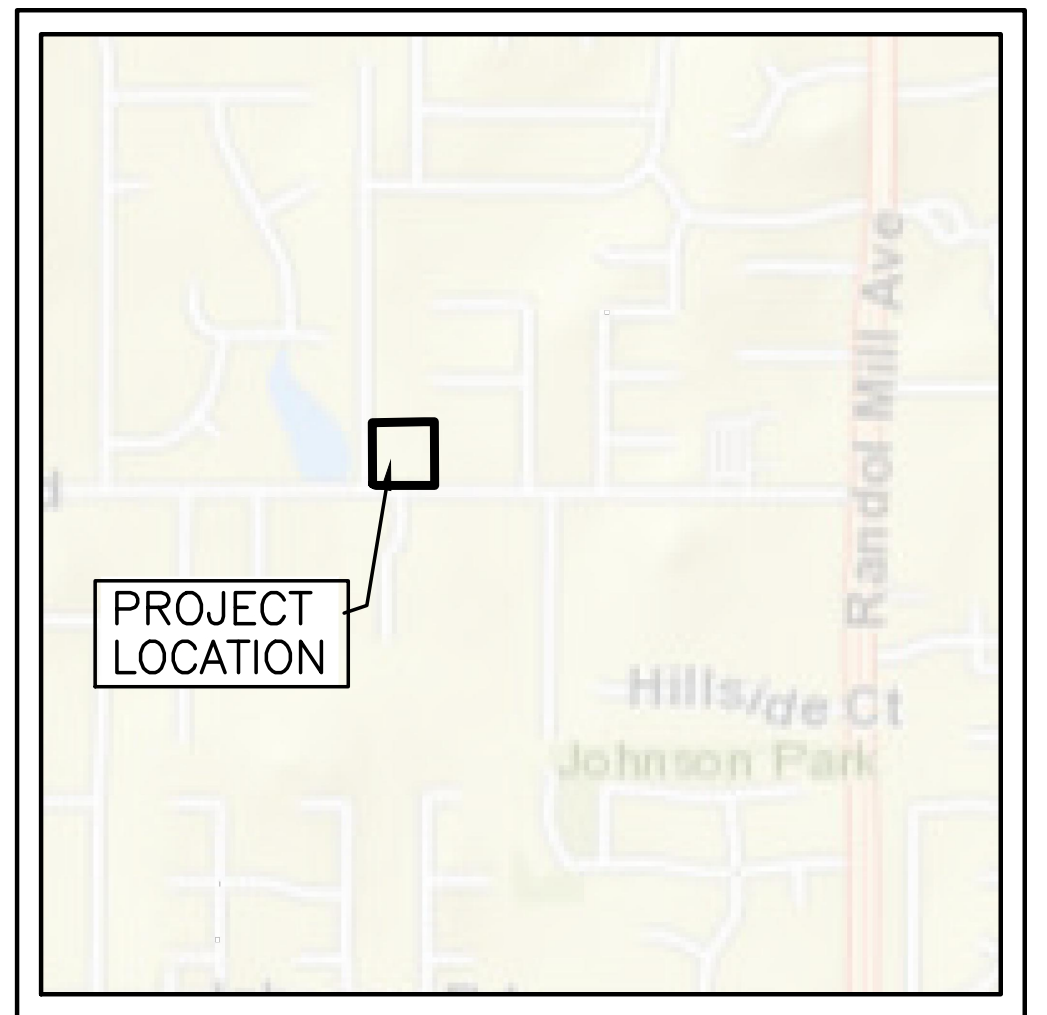
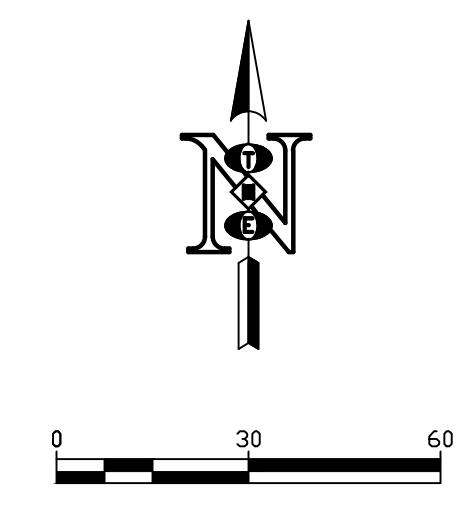
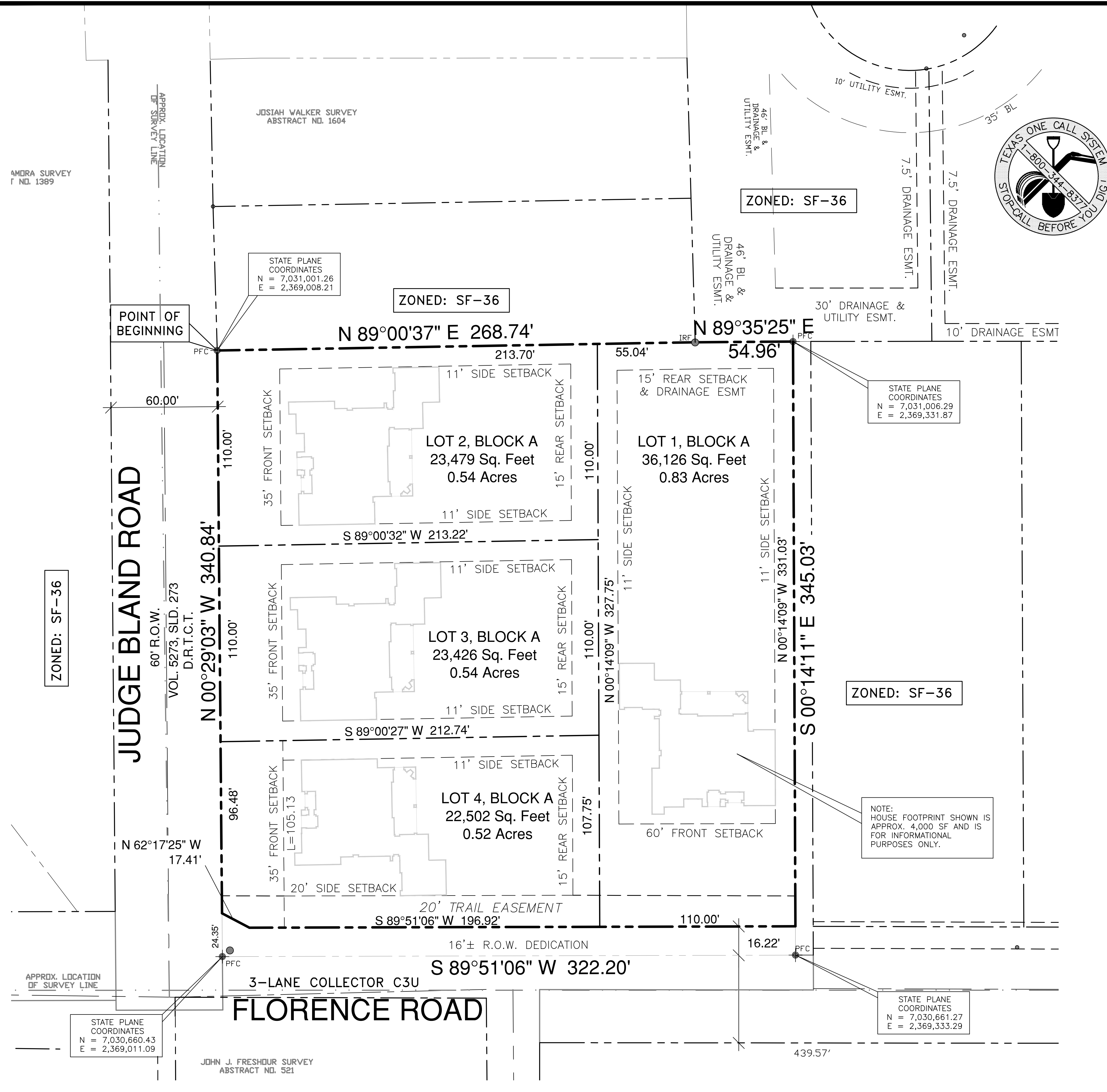

LOCATION MAP
 SCALE: 1"=1000'

**PRELIMINARY
 FOR INTERIM REVIEW ONLY**

By THOMAS L. HOOVER P.E.#62493
 Date 01-06-25

THOMAS HOOVER ENGINEERING, LLC
 NOT FOR CONSTRUCTION, BIDDING, OR PERMIT
 PURPOSES

THOMAS HOOVER ENGINEERING, LLC
 P.O. BOX 1808
 KELLER, TEXAS 76244
 (817) 913-1350 PH.
 T.B.P.E. FIRM REGISTRATION NO. 006009

PENTAVIA
 LOTS 1 - 4, BLOCK A
 ROANOKE CHRISTIAN CENTER ADDITION
 JOSIAH WALKER SURVEY, ABSTRACT 1604
 IN THE CITY OF KELLER,
 TARRANT COUNTY, TEXAS.
 2.54 ACRES OF LAND
 CURRENT ZONING - "SF-36"

SITE PLAN

DESIGNED	TLH	SCALE	1"=30'	PROJECT NO.	SHEET DS-1 of
DRAWN	SDS	DATE	01-06-25		
CHECKED	TLH				