



Store #537
2061 Rufe Snow,
Keller TX 76248

STORE CURFEW SIGNAGE

SITE PLAN



| QTY | | INDEX |
|-----|------------|---|
| 2 | A.0 - A.1 | 36" x 24" .080 ALUMINUM WALL SIGNS |
| 7 | A.2 - A.8 | 24" x 18" .080 ALUMINUM WALL SIGNS |
| 3 | A.9 - A.11 | 24" x 18" .080 ALUMINUM POLE SIGNS |
| 1 | A.12 | 36" x 24" .080 ALUMINUM WALL SIGNS (INTERNAL) |
| | | |
| | | |
| | | |
| | | |

ALL SIGN PLACEMENTS ARE TO BE VERIFIED ONSITE ON THE DAY OF INSTALLATION.

Project Location:

**Kroger
Store #537**
2061 Rufe Snow,
Keller TX

Signage Package:
Store Curfew Signage

| | |
|--------|--|
| Page 1 | |
| Page 2 | |
| Page 3 | |
| Page 4 | |
| Page 5 | |
| Page 6 | |
| Page 7 | |
| Page 8 | |

Design Revision

| | |
|----------------|-----------|
| 1 - 01/08/2022 | L. Doan |
| 2 - 01/09/2023 | T. Kinket |
| 3 - 01/10/2023 | L. Doan |
| 3 - 01/12/2023 | T. Kinket |

Project Manager

Gabriela Ferro

Project Notes:

VICINITY MAP



Non-illuminated .080 aluminum wall & pole sign:

24" W x 18" H Sign:



36" W x 24" H Sign:

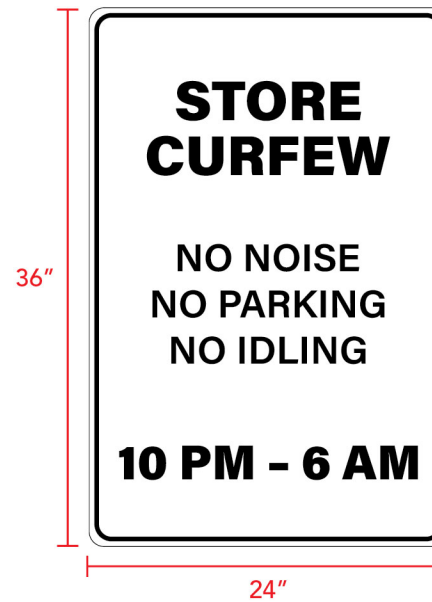

Project Location:

Kroger

Store #537

2061 Rufe Snow,
Keller TX

Signage Package:

Store Curfew Signage

| | |
|--------|--|
| Page 1 | |
| Page 2 | |
| Page 3 | |
| Page 4 | |
| Page 5 | |
| Page 6 | |
| Page 7 | |
| Page 8 | |

Design Revision

| | |
|----------------|-----------|
| 1 - 01/08/2022 | L. Doan |
| 2 - 01/09/2023 | T. Kinket |
| 3 - 01/10/2023 | L. Doan |
| 3 - 01/12/2023 | T. Kinket |

Project Manager

Gabriela Ferro

Project Notes:

Project Location:

Kroger
Store #537
2061 Rufe Snow,
Keller TX

Signage Package:
Store Curfew Signage

| | |
|--------|--|
| Page 1 | |
| Page 2 | |
| Page 3 | |
| Page 4 | |
| Page 5 | |
| Page 6 | |
| Page 7 | |
| Page 8 | |

Design Revision

| | |
|----------------|-----------|
| 1 - 01/08/2022 | L. Doan |
| 2 - 01/09/2023 | T. Kinket |
| 3 - 01/10/2023 | L. Doan |
| 3 - 01/12/2023 | T. Kinket |

Project Manager

Gabriela Ferro

Project Notes:

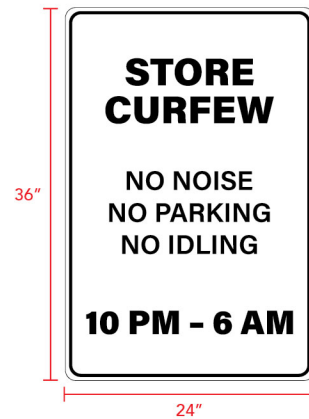
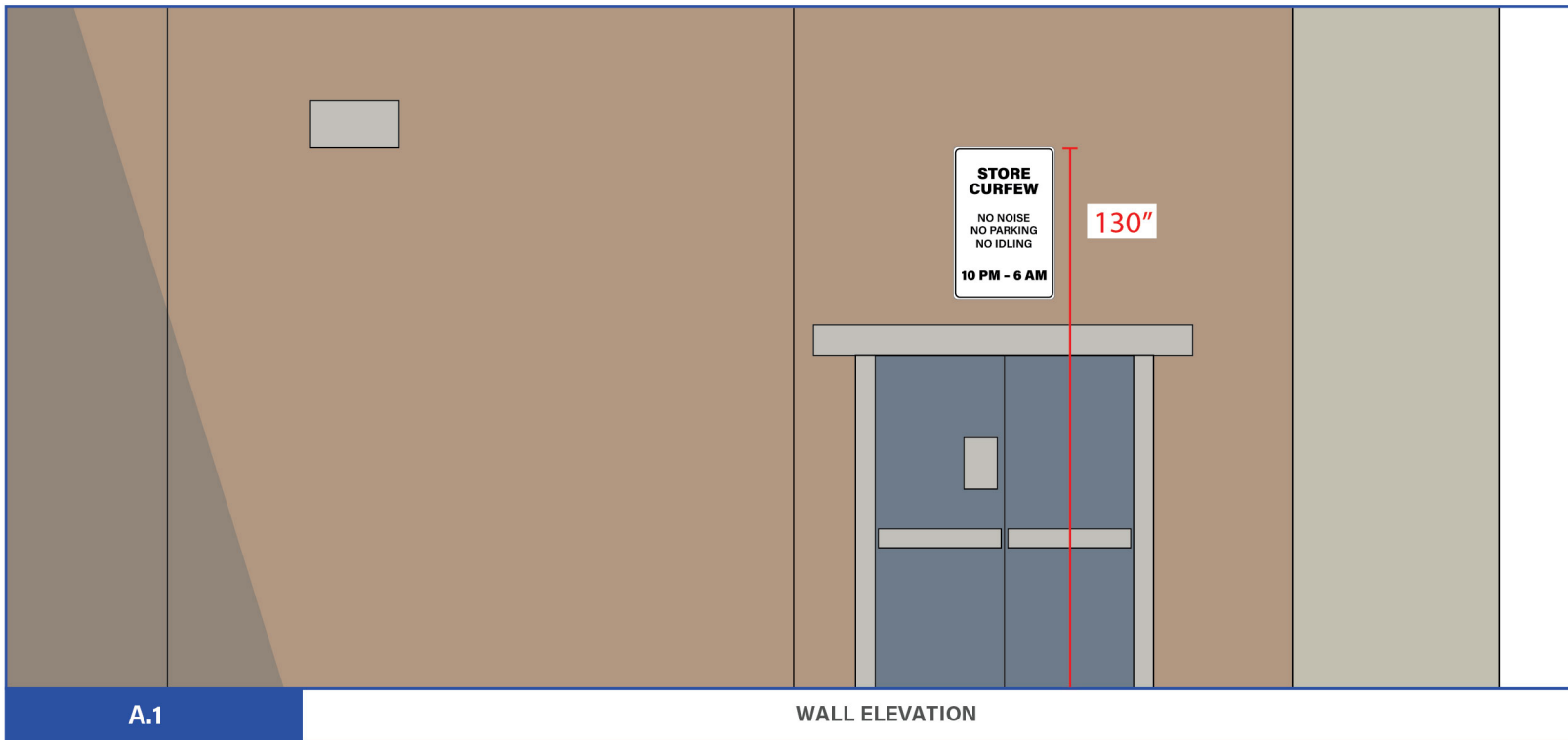

SCOPE OF WORK

| | |
|---|------------------------------|
| <p>Manufacture & Install: .080 Aluminum Sign with Digital Print; VHB and silicone to wall.</p> | <p>Notes: TBD</p> |
|---|------------------------------|

Project Location:

Kroger
Store #537
2061 Rufe Snow,
Keller TX

Signage Package:
Store Curfew Signage

| | |
|--------|--|
| Page 1 | |
| Page 2 | |
| Page 3 | |
| Page 4 | |
| Page 5 | |
| Page 6 | |
| Page 7 | |
| Page 8 | |

Design Revision

| | |
|----------------|-----------|
| 1 - 01/08/2022 | L. Doan |
| 2 - 01/09/2023 | T. Kinket |
| 3 - 01/10/2023 | L. Doan |
| 3 - 01/12/2023 | T. Kinket |

Project Manager

Gabriela Ferro

Project Notes:

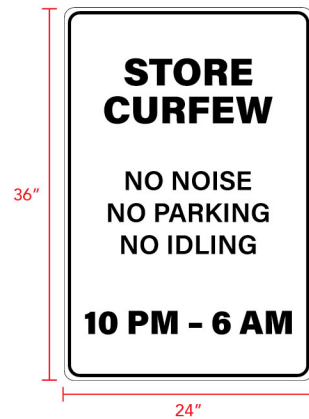
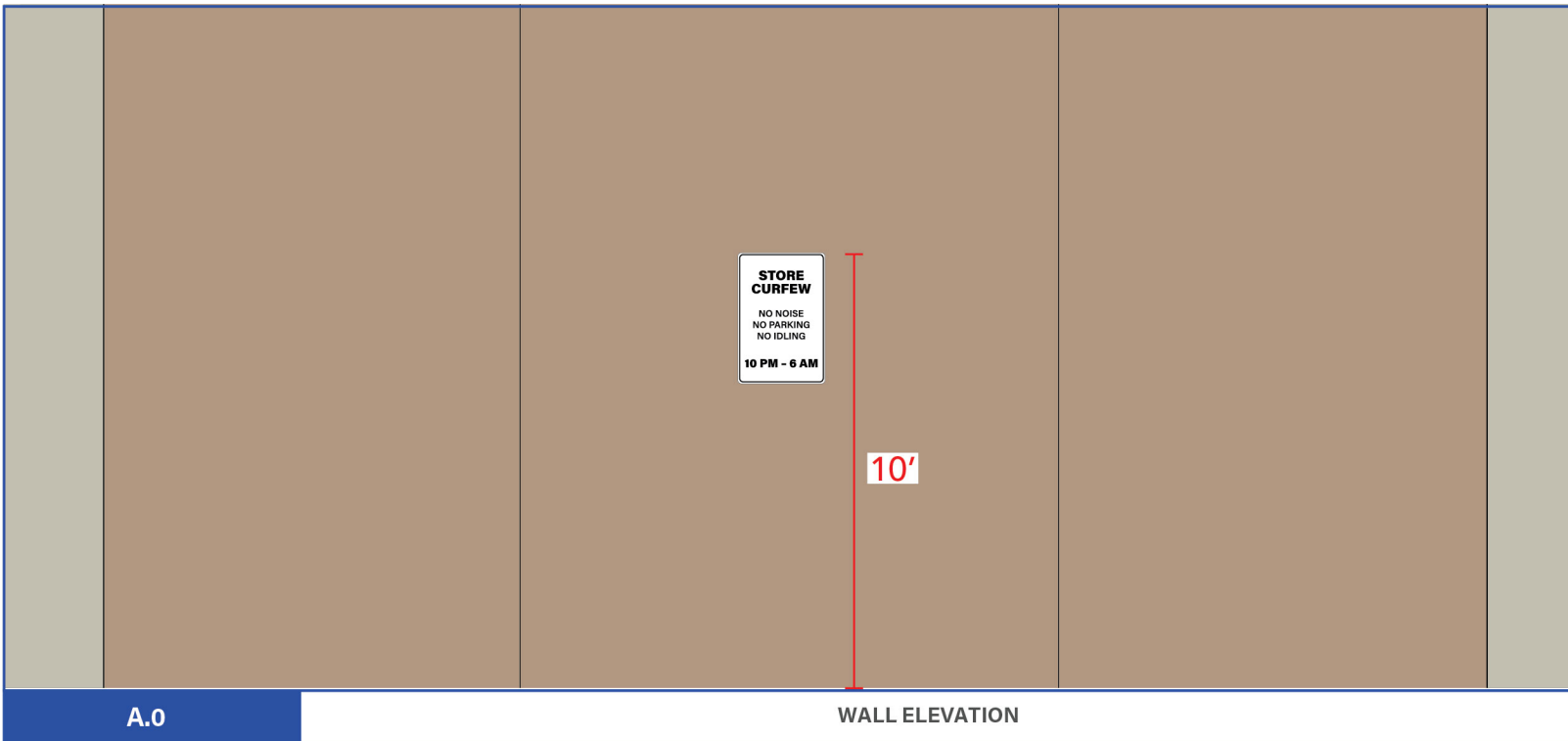

SCOPE OF WORK

Install:
.080 Aluminum Sign with Digital Print;
VHB and silicone to wall.

Notes:
TBD

Project Location:

Kroger
Store #537
2061 Rufe Snow,
Keller TX

Signage Package:
Store Curfew Signage

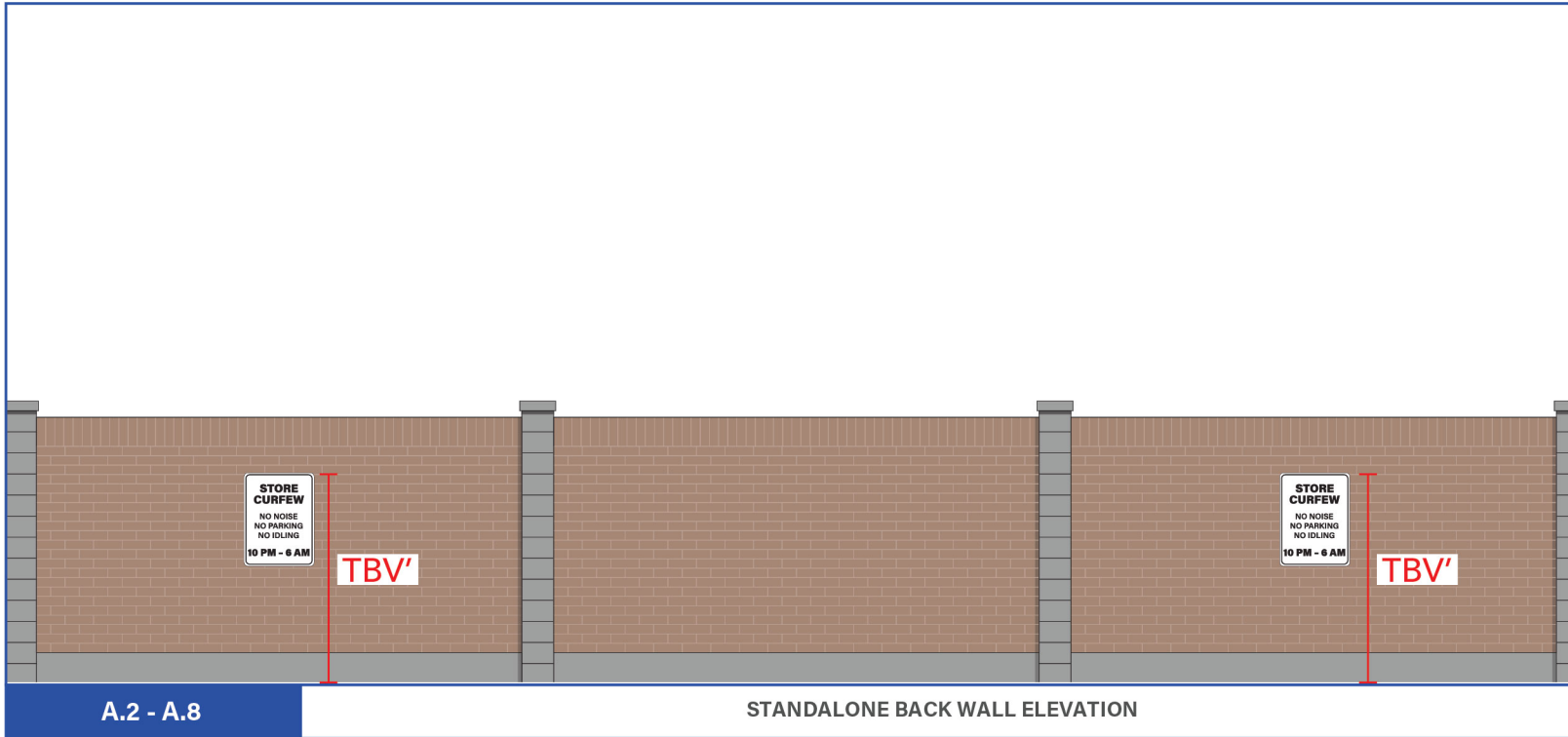

| | |
|--------|--|
| Page 1 | |
| Page 2 | |
| Page 3 | |
| Page 4 | |
| Page 5 | |
| Page 6 | |
| Page 7 | |
| Page 8 | |

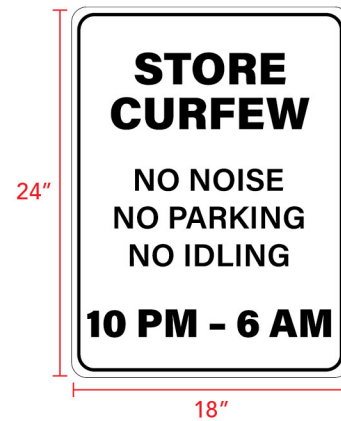

Design Revision

| | |
|----------------|-----------|
| 1 - 01/08/2022 | L. Doan |
| 2 - 01/09/2023 | T. Kinket |
| 3 - 01/10/2023 | L. Doan |
| 3 - 01/12/2023 | T. Kinket |

Project Manager

Gabriela Ferro

Project Notes:

SCOPE OF WORK

Install:

.080 Aluminum Sign with Digital Print;
VHB and silicone to wall.

Notes:

To be installed approximately 30' apart, centered between every other 2 sets of columns.
Top of signs will match the same height as existing sign.

ALL SIGN PLACEMENTS ARE TO BE VERIFIED
ONSITE ON THE DAY OF INSTALLATION.

Project Location:

**Kroger
Store #537**
2061 Rufe Snow,
Keller TX

Signage Package:
Store Curfew Signage

| | |
|---------------|--|
| Page 1 | |
| Page 2 | |
| Page 3 | |
| Page 4 | |
| Page 5 | |
| Page 6 | |
| Page 7 | |
| Page 8 | |

Design Revision

| | |
|----------------|-----------|
| 1 - 01/08/2022 | L. Doan |
| 2 - 01/09/2023 | T. Kinket |
| 3 - 01/10/2023 | L. Doan |
| 3 - 01/12/2023 | T. Kinket |

Project Manager

Gabriela Ferro

Project Notes:

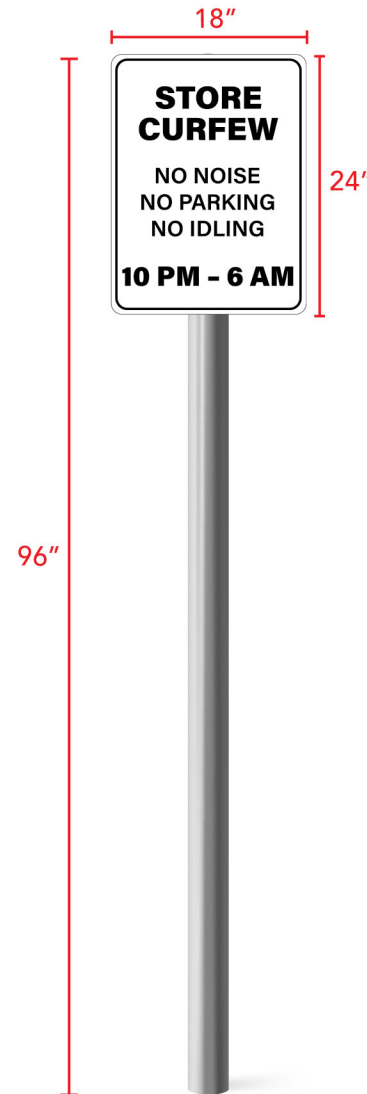
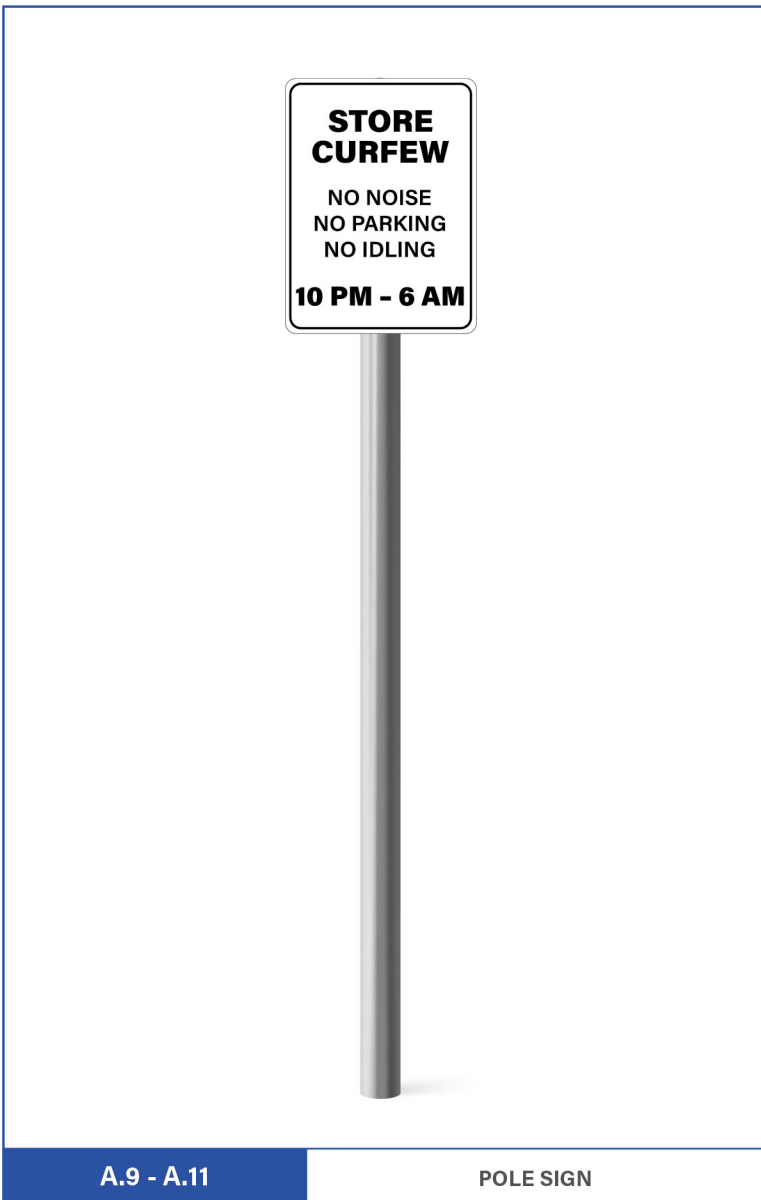

SCOPE OF WORK

Install:
.080 Aluminum Sign with Digital Print;
VHB and silicone to wall.
Mount to 3" pole; Concrete in ground.

Notes:
TBD

ALL SIGN PLACEMENTS ARE TO BE VERIFIED
ONSITE ON THE DAY OF INSTALLATION.

Project Location:

Kroger
Store #537
2061 Rufe Snow,
Keller TX

Signage Package:
Store Curfew Signage

| | |
|--------|--|
| Page 1 | |
| Page 2 | |
| Page 3 | |
| Page 4 | |
| Page 5 | |
| Page 6 | |
| Page 7 | |
| Page 8 | |

Design Revision

| | |
|----------------|-----------|
| 1 - 01/08/2022 | L. Doan |
| 2 - 01/09/2023 | T. Kinket |
| 3 - 01/10/2023 | L. Doan |
| 3 - 01/12/2023 | T. Kinket |

Project Manager

Gabriela Ferro

Project Notes:

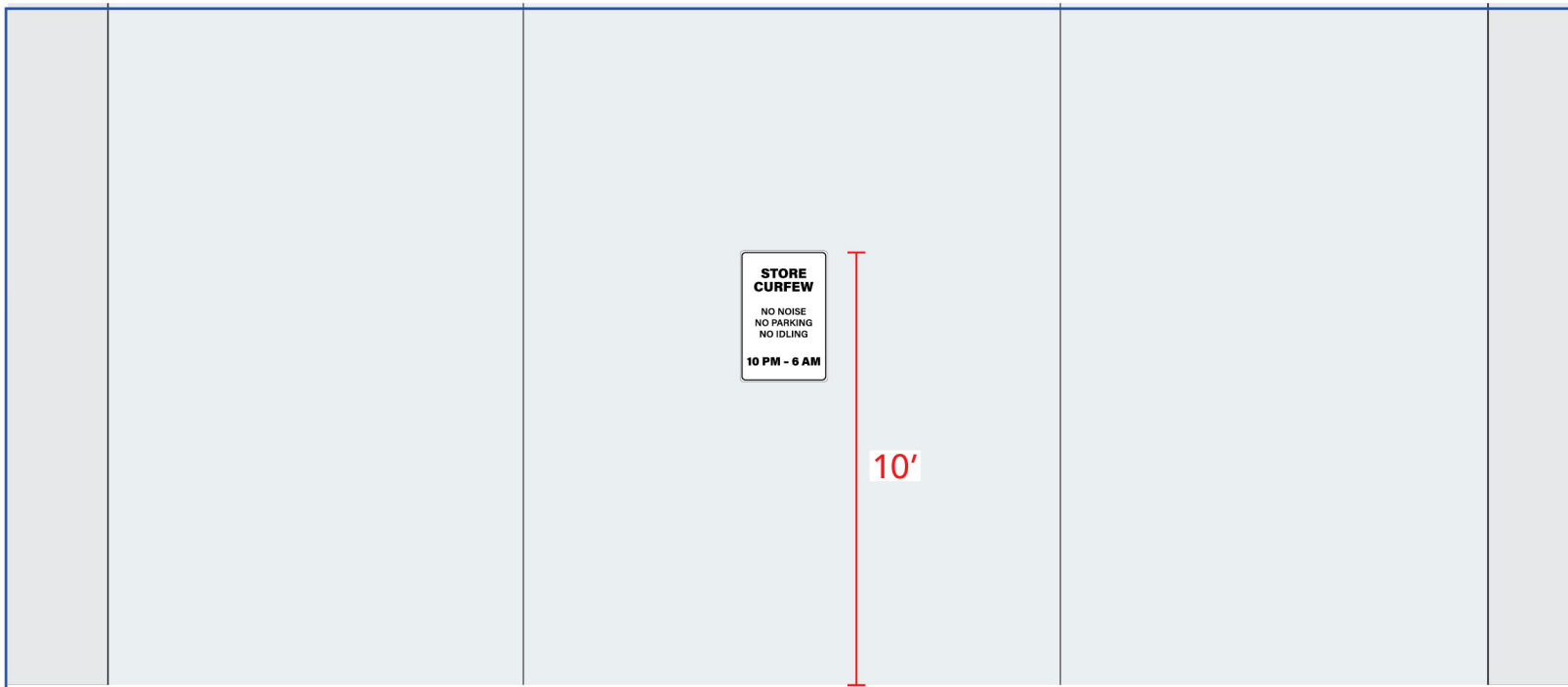

A.12 INTERNAL WALL ELEVATION

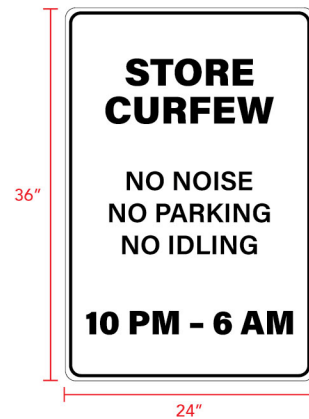

SCOPE OF WORK

| | |
|--|----------------------|
| Manufacture & Install: .080 Aluminum Sign with Digital Print; VHB and silicone to wall. | Notes: TBD |
|--|----------------------|