

# Park Improvements

## **Description:**

- Additional amenities, including Pickleball Courts, Shade Structures, Grills, Picnic Tables, Water Fountains and Benches, for one of Keller's Parks

**Estimated Costs:** \$400,000



Office: (817) 743-4002

Cell:

Email: [cmaberry@cityofkeller.com](mailto:cmaberry@cityofkeller.com)

**BUYBOARD #592-19 PRICING**

| TEAM MEMBER    | JOB               | PAYMENT TERMS                                  | DUE DATE |
|----------------|-------------------|--|----------|
| Shane Jefferys | Pickleball Courts | 70% Due upon concrete pour / 30% at completion |          |

| QUANTITY | DESCRIPTION   | UNIT PRICE    | LINE TOTAL |
|----------|---|---------------|------------|
| 1.00     | Proposal to build (4) pickleball courts on construction ready/level site. See attached detail for Scope of Work dated 9-2-2020 which is considered part of this Proposal.   | \$ 149,877.00 | 149,877.00 |
|          | Install ~128 'x 68' (4) set of pickleball courts, nets, fencing, windscreen and surfacing for four pickleball courts. <b>Courts to be constructed w/ min. 1/2" 7-Strand Post-Tension Cables</b><br><b>Entry to have an ~6' x 12' notched entry.</b><br>*NOTE: Please see customer provided services/products on attached Scope of Work. |               |            |
|          | <b>OPTIONAL ITEM(S):</b>  |               |            |
|          | Provide and install (8) Light LED Sports Lighting System: <i>Customer to provide electrician to hook up at customer's expense.</i>  | \$ 25,977.00  |            |
|          | See attached detail for Scope of Work dated 9-2-2020 which is considered part of this Proposal if this option is chosen.  |               |            |
|          | <b>**Excludes sales tax which if required will be added**</b>   |               |            |
|          | <b>**Excludes permitting or fees which may be required**</b>  |               |            |

|   |                                       |                      |
|---|---------------------------------------|----------------------|
| <p><b>To accept this proposal, sign here and return with payment:</b></p> <p>_____ <b>Date:</b> _____</p> | <b>SUBTOTAL</b>                       | \$ 149,877.00        |
|   | <b>FREIGHT ESTIMATE*</b>              |                      |
|   | <b>8.25%SALES TAX (if applicable)</b> |                      |
|   | <b>TOTAL</b>                          | <b>\$ 149,877.00</b> |

This quotation is subject to policies and the following terms and conditions. Our quotation is based on shipment of all items at one time to a single destination, unless noted, and changes are subject to price adjustment. Any approved returns subject to a 30% restocking fee. Credit Cards subject to a 3% fee

**Pricing:** F.O.B. factory, firm for 30 days from date of quotation

**Shipment:** Orders generally ship within 4-8 weeks after receipt & acceptance of your order, color selections, approved submittals & receipt of payment. Custom orders may be longer.



**Measure**

Click on the map and draw a polygon. Double-click to end the polygon.

Feet Acres Polar

- Total Area: 0.20
- Total Length: 394.69
  - Length: 68.68
  - Angle: 80° 23' 41.265"
  - Length: 128.06
  - Angle: 172° 59' 26.217"
  - Length: 68.85
  - Angle: 259° 32' 24.327"
  - Length: 129.07
  - Angle: 353° 2' 49.353"

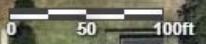



**Measure** [Close]

Click on the map and draw a polygon. Double-click to end the polygon.

Feet [Dropdown] Acres [Dropdown] Polar [Dropdown]

- Total Area: 0.20
- Total Length: 394.69
  - Length: 68.68
  - Angle: 80° 23' 41.265"
  - Length: 128.06
  - Angle: 172° 59' 26.217"
  - Length: 68.85
  - Angle: 259° 32' 24.327"
  - Length: 129.07
  - Angle: 353° 2' 49.353"

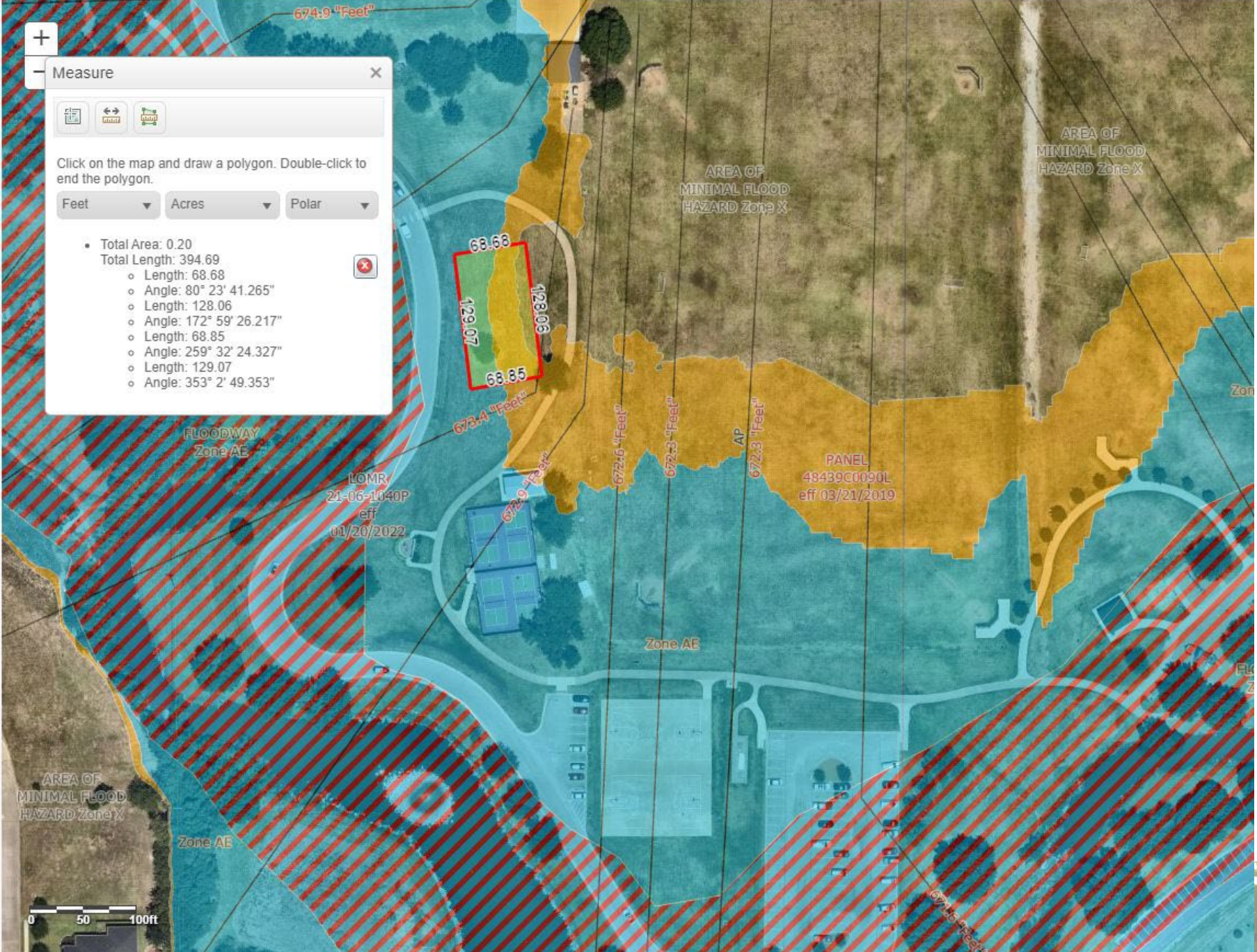

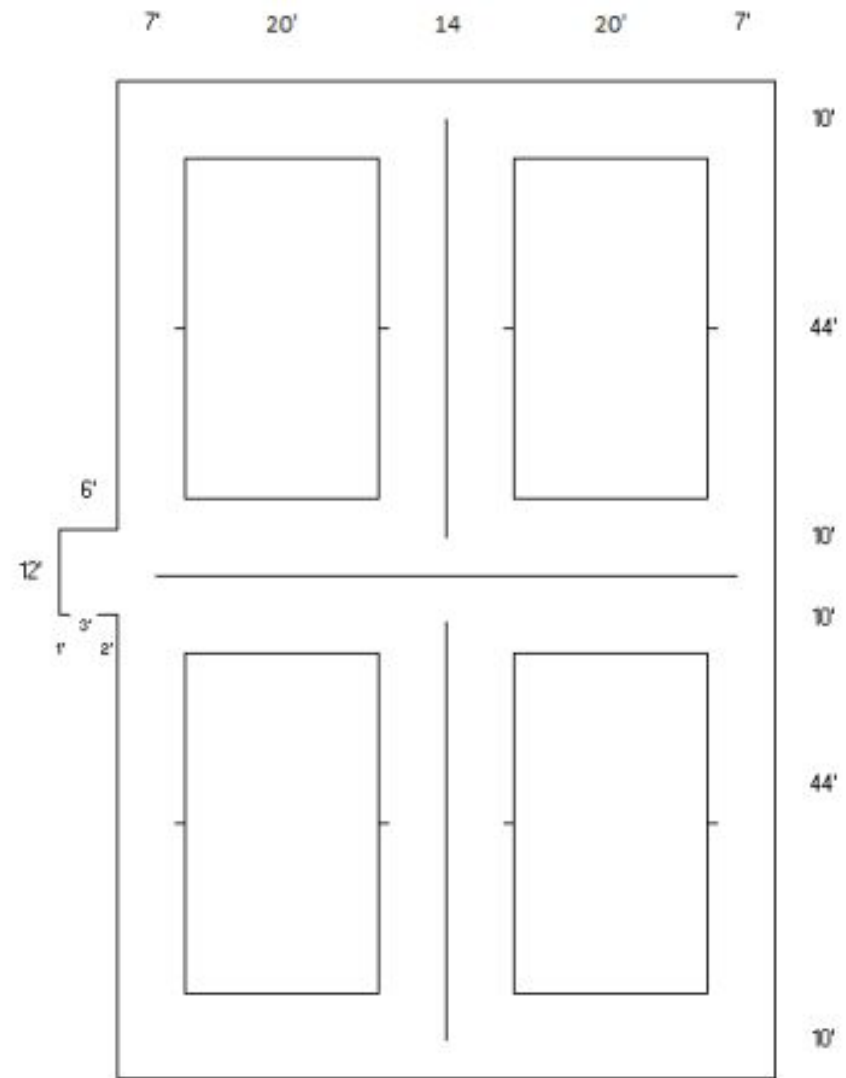

Width of courts = 68'  
 Length of courts = 128'

