

715 Barbara Lane

Our plan is to build a home approximately 3600 sq ft. (approximately 2700 sq ft on ground level). Additionally we plan to replace the existing barn, add a small swimming pool, a proportionate pool house, and an outdoor pickleball court.

Our request is to keep the existing home in place during the construction process, after which it would be removed. Our son has a construction company and will be managing our build, and his family will occupy the existing home throughout the project.

ZONE "AE"

ZONE "X"

LOT 5A
BLACK ADDITION
VOL. 388-85, PG. 54
P.R.T.C.T.

488536 SQ. FT.
11.215 ACRES

N 00° 05' 40" W 598.79'

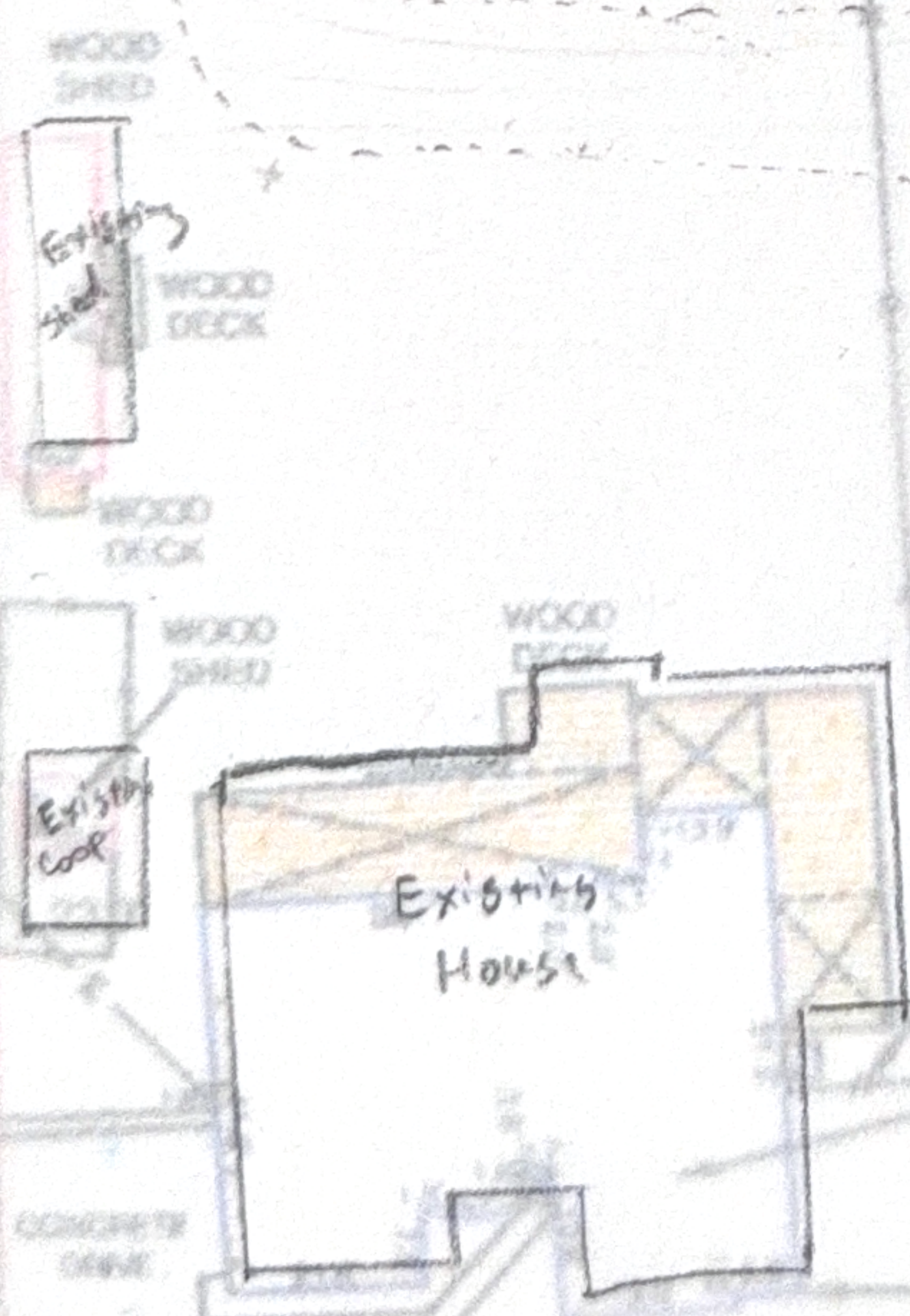
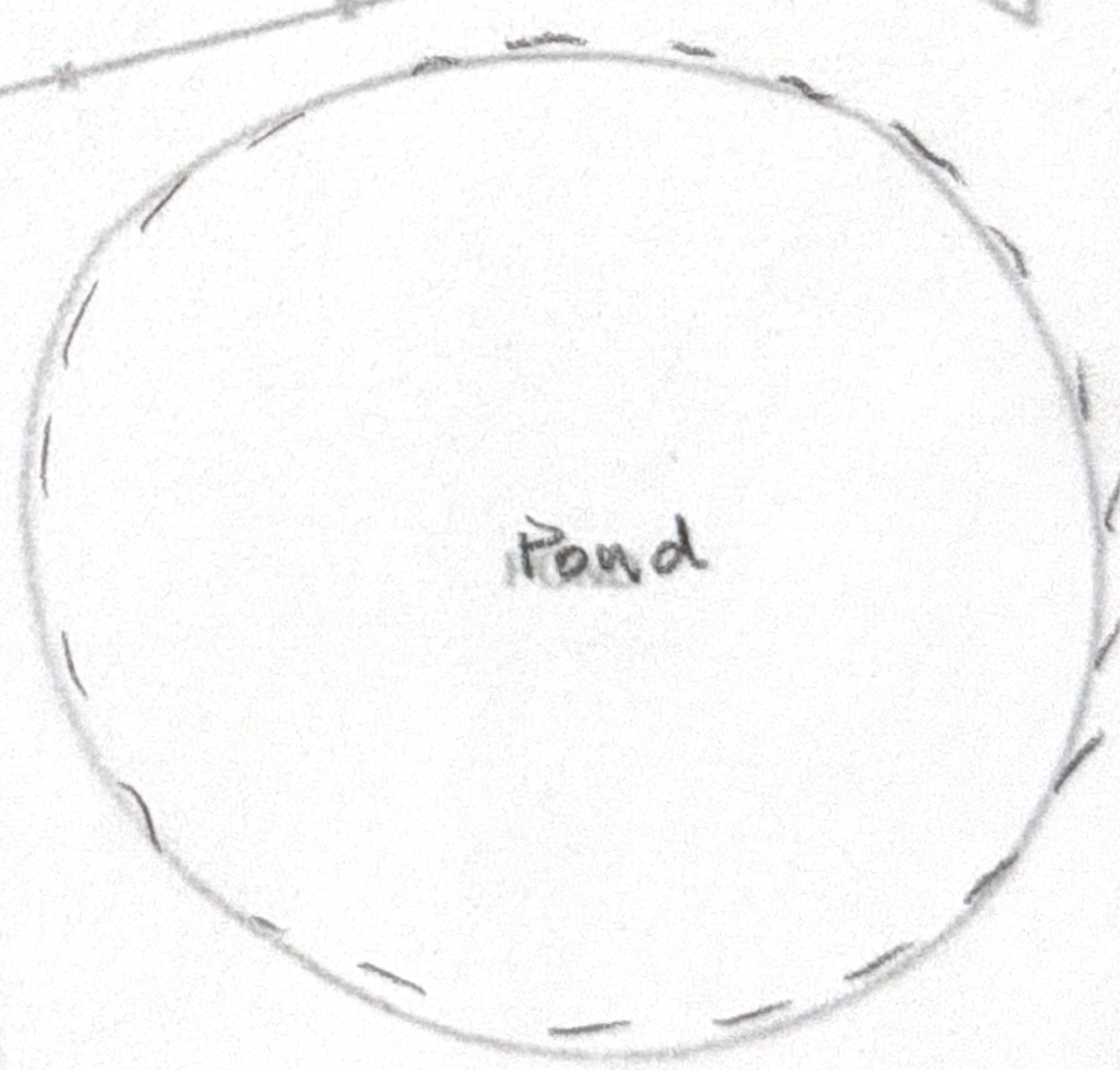
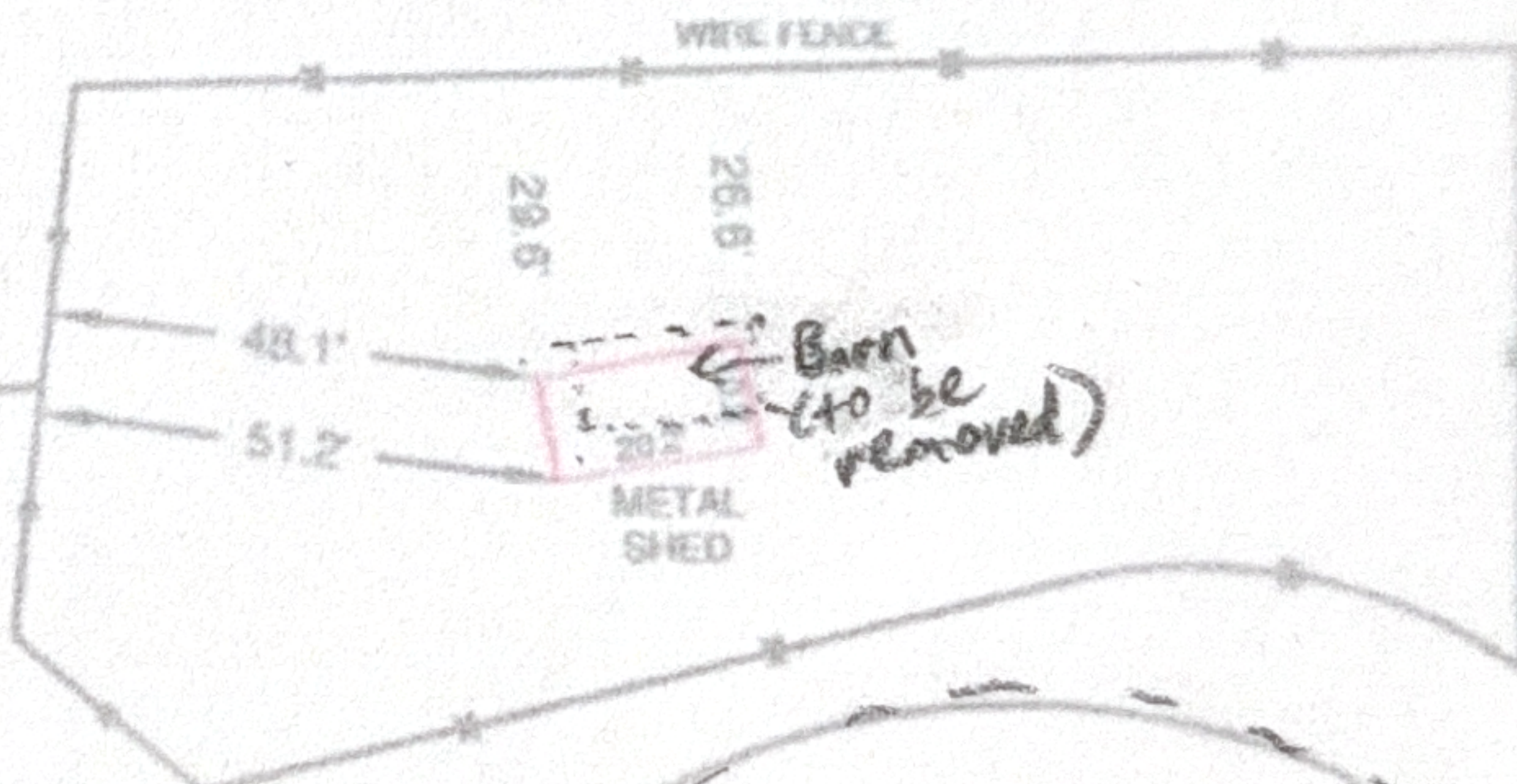
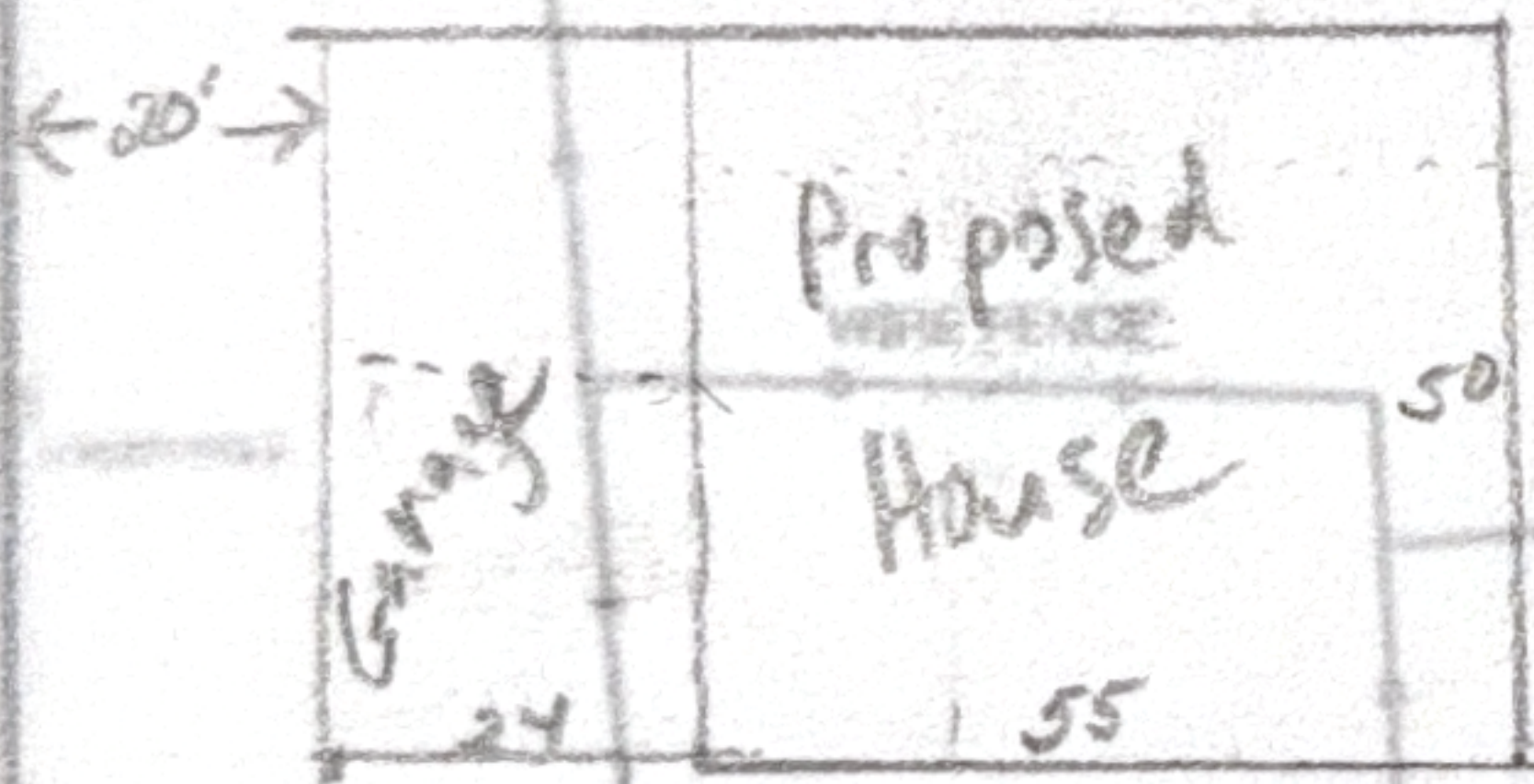
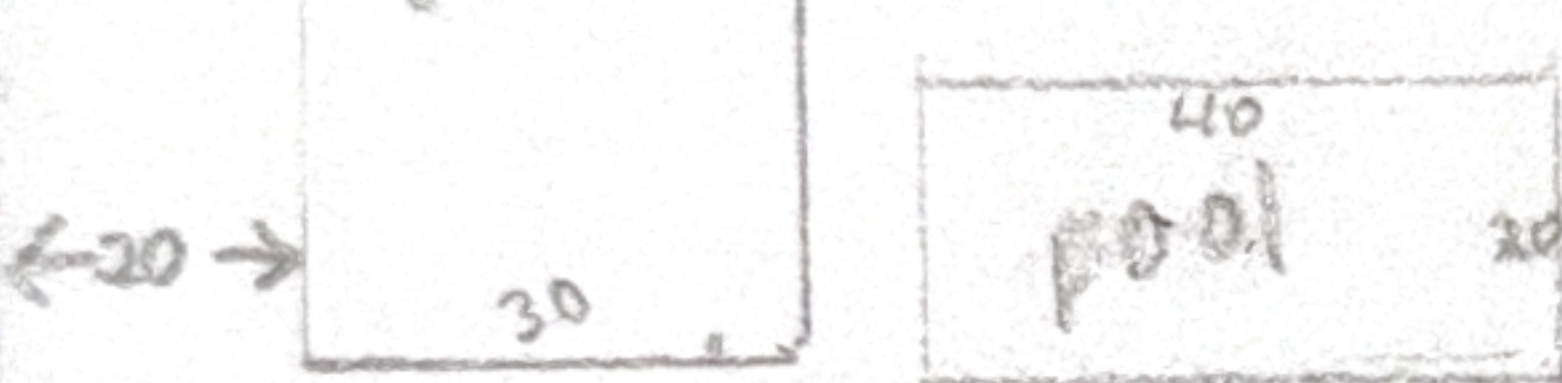
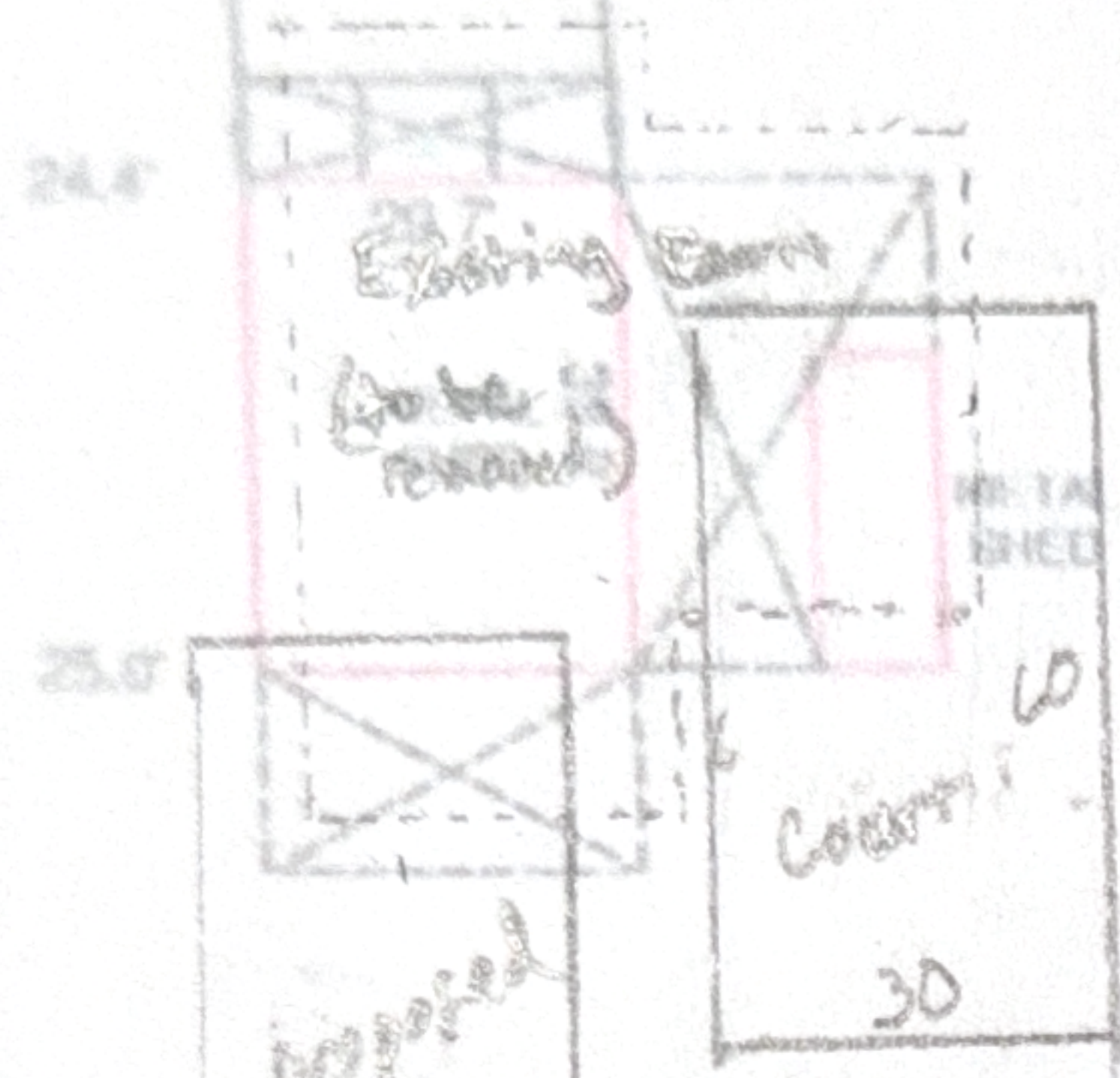

ONE STORY BRICK &
FRAME RESIDENCE
715 BARBARA LANE

266.4'

Barbara Lane 2

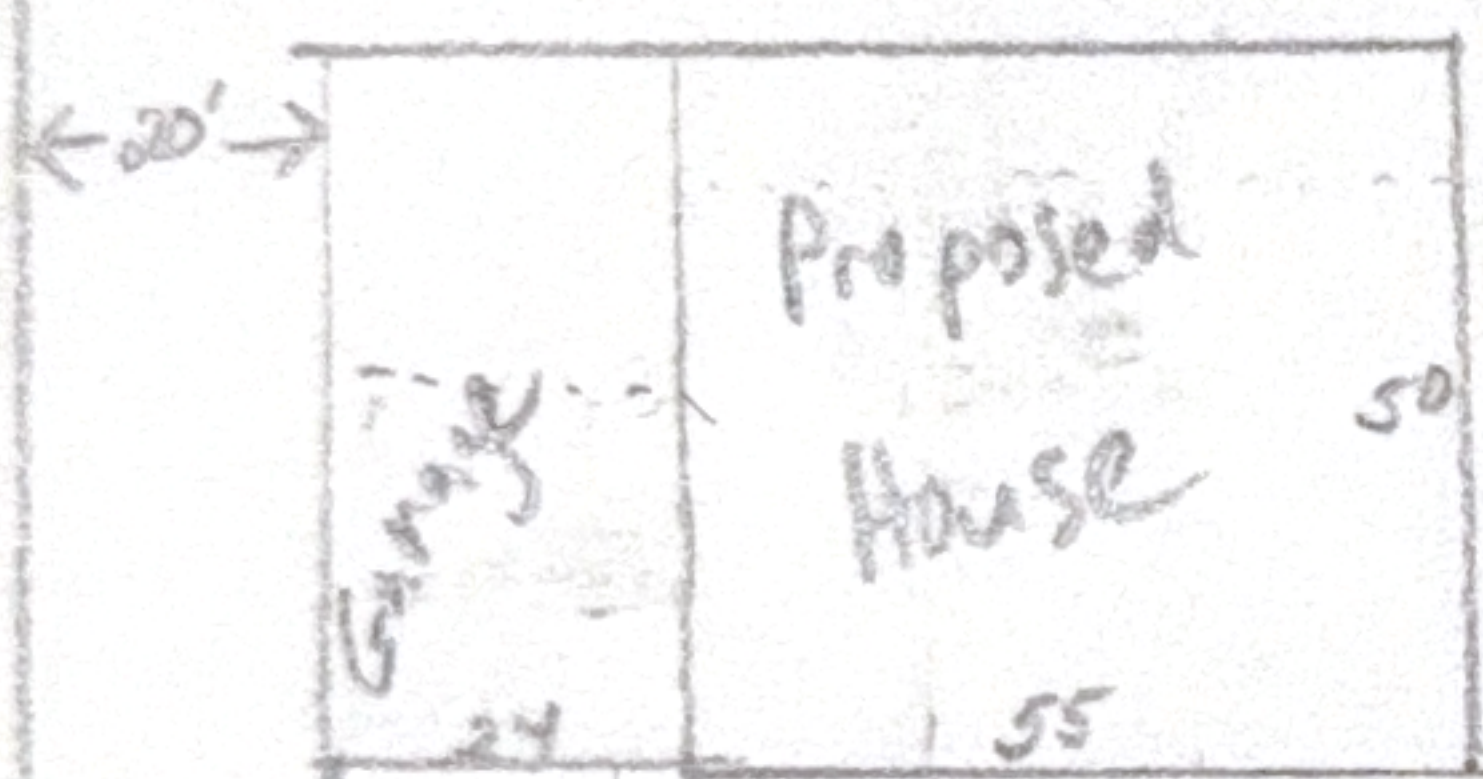
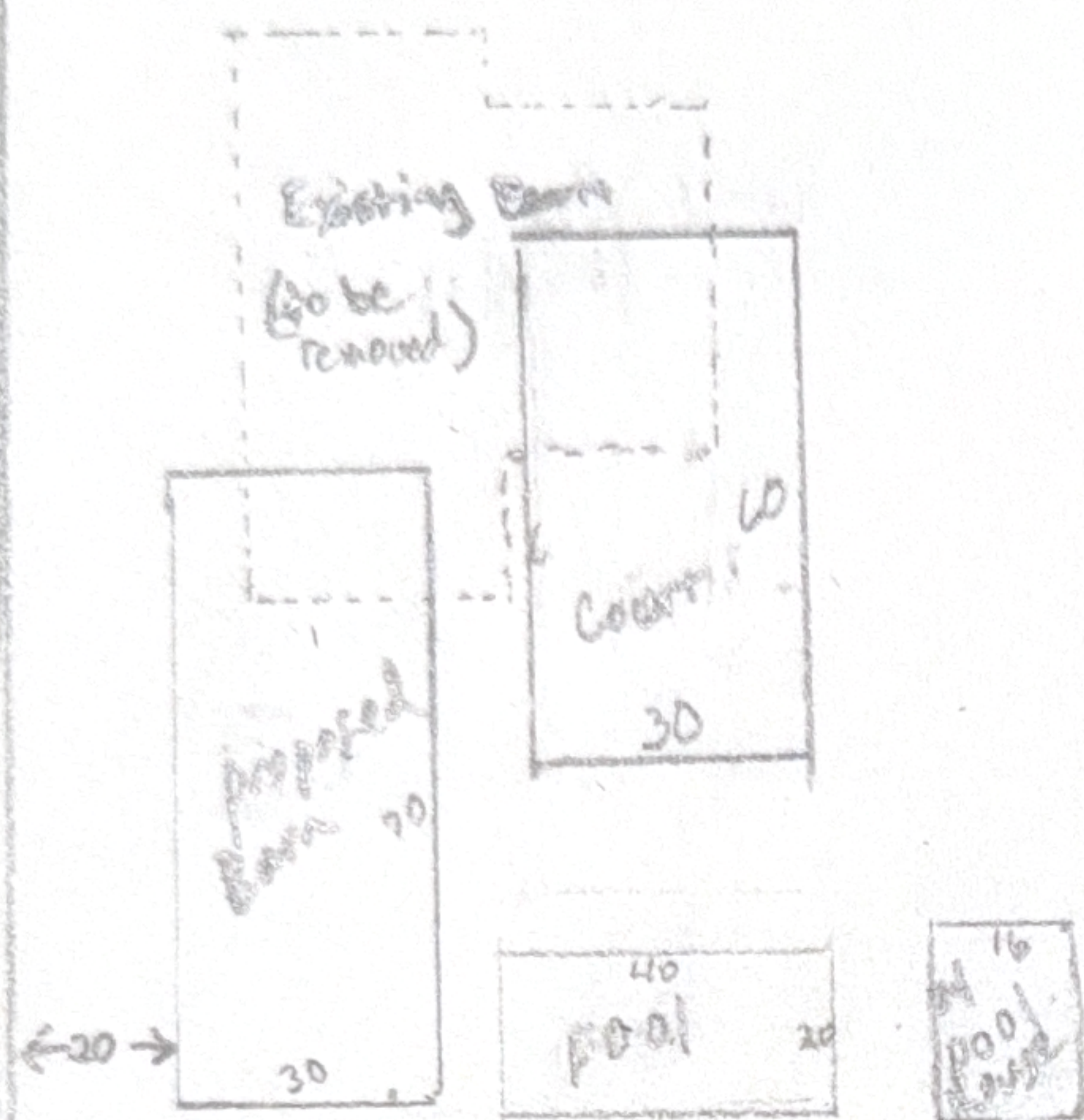

← Barn
(to be removed)

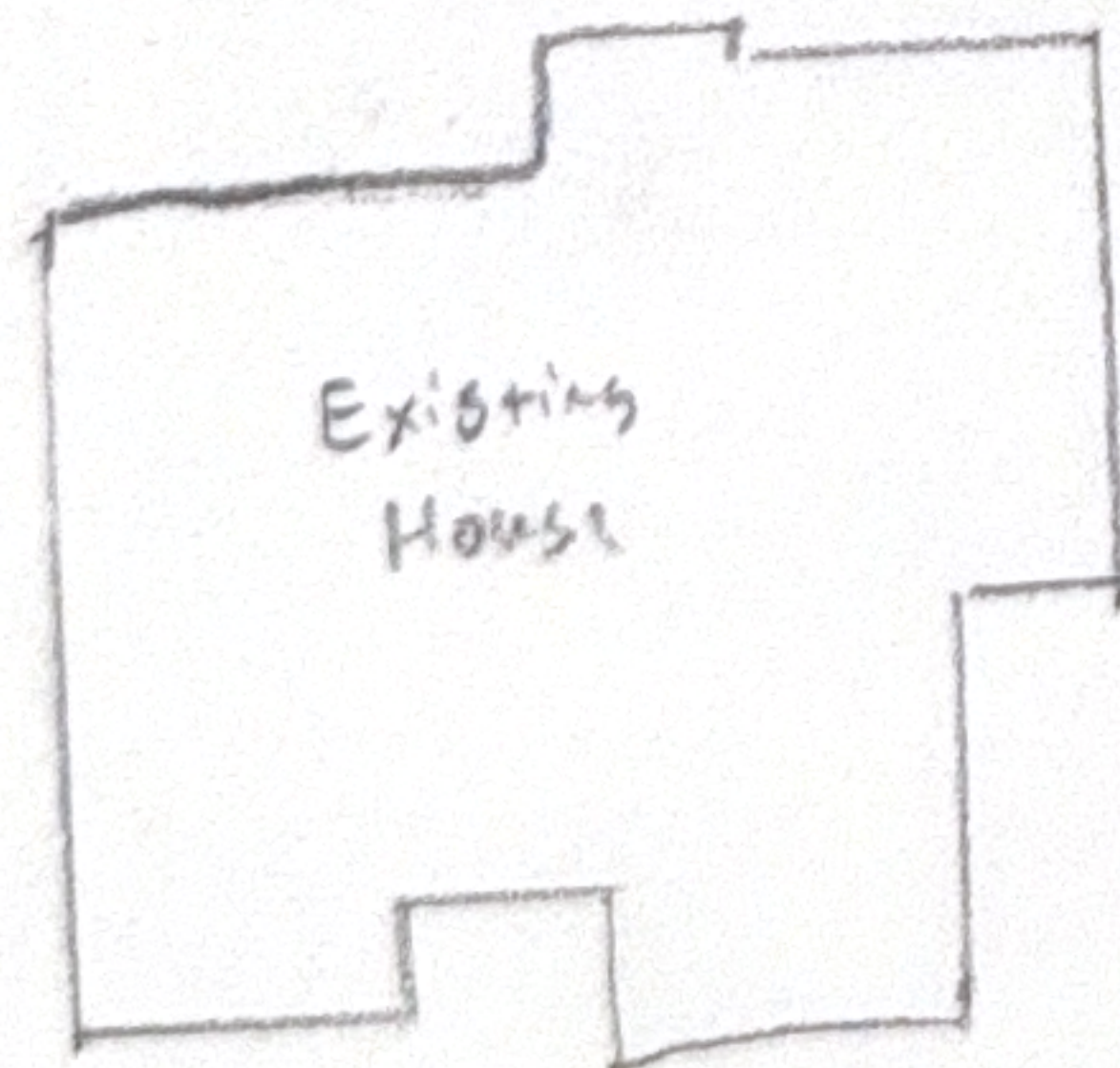
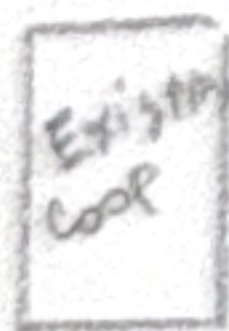
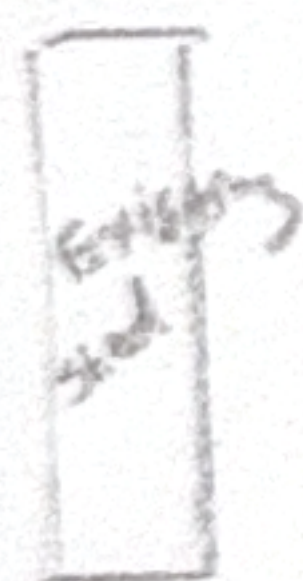

Gravel Road

