

Summary

Devivo Bros. Eatery is expanding and will be taking over suite # 160, which is currently occupied by The Floor Store of Keller. Devivo requests a new larger set of illuminated channel letters which is congruent with the larger storefront on the Eastern Fascia. This permit request is for the "DEVIVO BROS. EATERY" letters only. The circle logo will be submitted as a separate request for a sign permit.

This sign is a larger version of their existing signage. The existing sign will be relocated to the northern fascia. The landlord requires all signage to be placed on a black back plate for additional visibility. Per city code, there is more than 12 inches of clearance between the letters and the top/bottom of the sign band area.

Proposed Signage



Channel Letter Type: Front & Halo Illumination
 Overall Sign Dimensions: 42" tall x 344" wide
 Total Sign Square Footage: 100 sqft
 Letter Height: 38 inches
 Letter Face Color: White
 Letter Return (Side) Color: Black
 Letter Trim Cap Color: Black



Logo Type: Front & Halo Illumination
 Overall Logo Dimensions: 95" diameter
 Total Sign Square Footage: 62.7 sqft
 Logo Face Color: Translucent Vinyl w/ Digital Print
 Logo Return (Side) Color: Black
 Logo Trim Cap Color: Black

Logo & Letter Mounting Type: Black Back Plate with Halo Illumination
 Sign Mounting Type: Mounts to Eastern Building Fascia via Wireway
 Letter & Logo Lighting Type: SuperBright White LEDs

QUOTE INCLUDES INSTALLATION VIA BUCKET TRUCK

All Designs and Measurements not final until approved by landlord and permitted by city
 Electrical supply for sign (inside building) and Timer are NOT included and must be completed by separate electrician if not already present
 Final plans for electrical signs are designed, permitted, manufactured, inspected, and installed by a licensed Master Sign Electrician as regulated by the Texas Department of Licensing and Regulation
 All Installation Dates are considered tentative and weather permitting

HALO ILLUMINATED BACK PLATE ON WIRE WAY

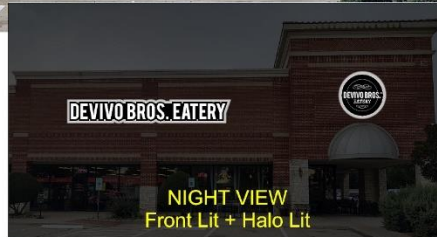
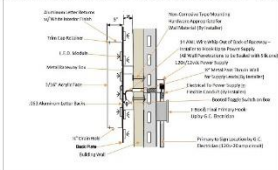

Customer:	Ralph DeVivo
Company:	Devivo Bros. Eatery
Address:	750 S Main St #165
City:	Keller
State/ZIP:	TX 76248
Phone:	(817) 431-6890
Fac:	

The Customer is Solely Responsible for Proofreading. Signarama of North Ft. Worth does not assume any responsibility for the correctness of copy.

NOTE: This is a simulated computer version of the proposed project. Everything is scaled to the best of our abilities, however the final version of your sign may appear different due to differences in perspective, distance, and digital images. All work will be produced according to your contract.
 All images & artwork are the exclusive property of Signarama of North Ft. Worth. The images & artwork may not be reproduced, copied, transmitted or manipulated without the written permission of Signarama of North Ft. Worth. Use of any image or artwork as the basis for another vendor's conception or illustration is prohibited. Customer will be held legally and financially responsible for payment of design time associated with this project if this concept is shared with another vendor.

Date:	5/20/2024
Salesperson:	Bob
Designer:	BW
PROOF NAME:	Signs
Contact #:	817-741-7446

EASTERN FASCIA FINAL
50% Deposit Due at time of order;
Balance due at Installation