

WEST ELEVATION (FRONT)
1/4" = 1'-0"

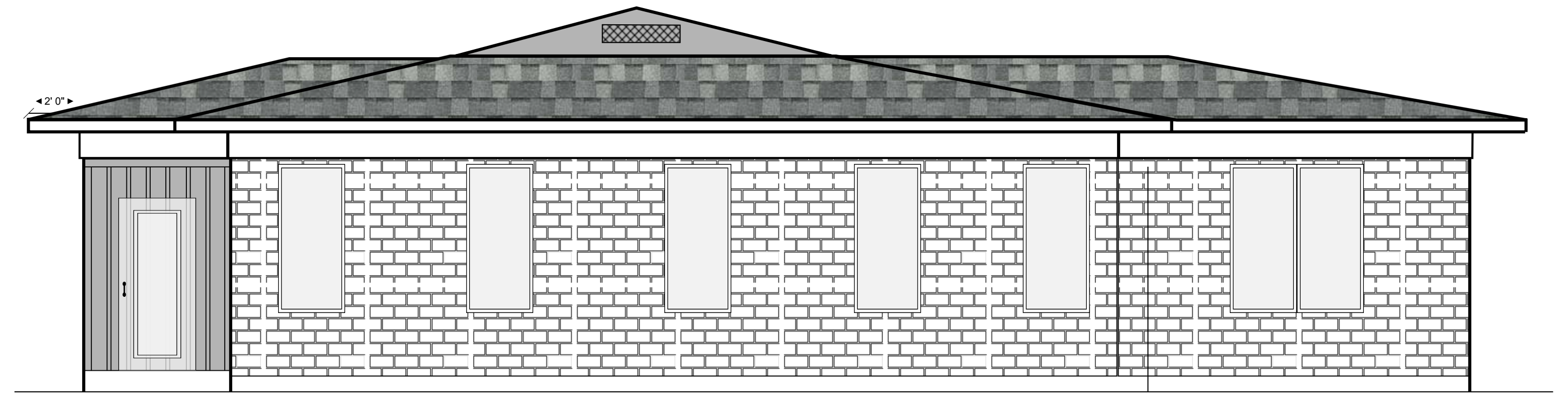

SOUTH ELEVATION (RIGHT SIDE)
1/4" = 1'-0"

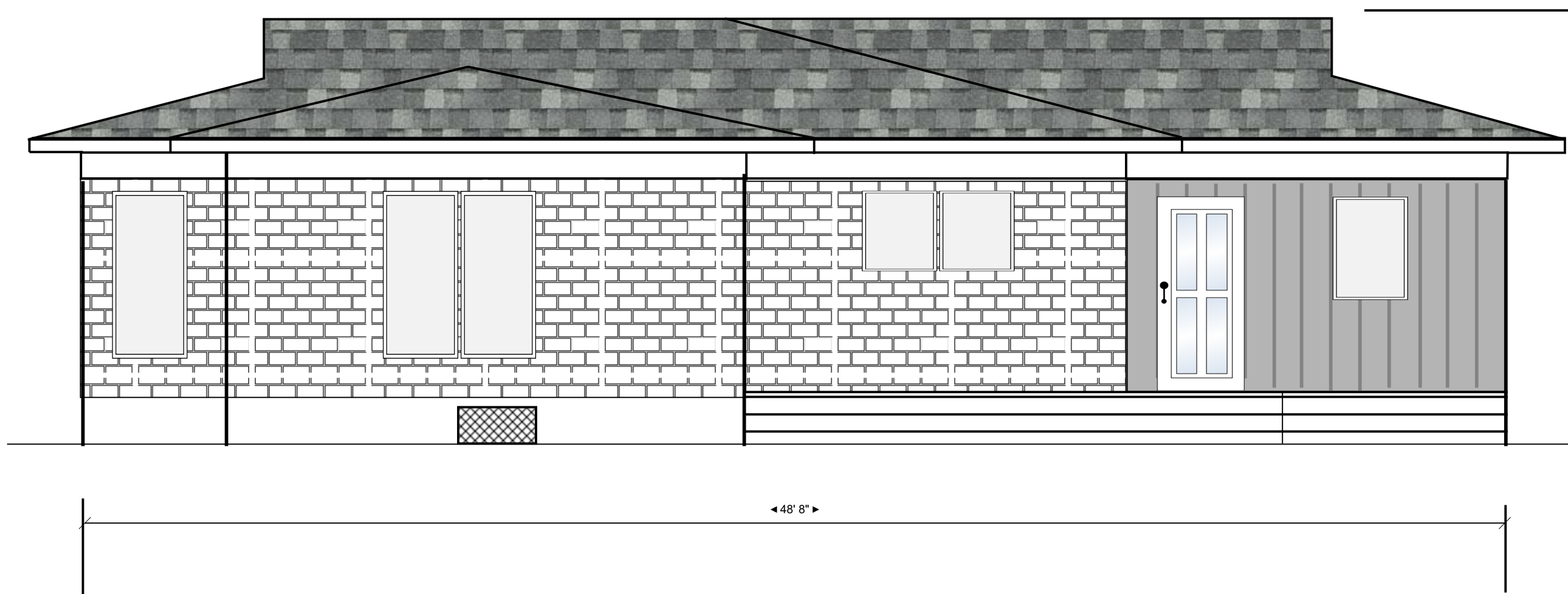

EAST ELEVATION (BACK)
1/4" = 1'-0"

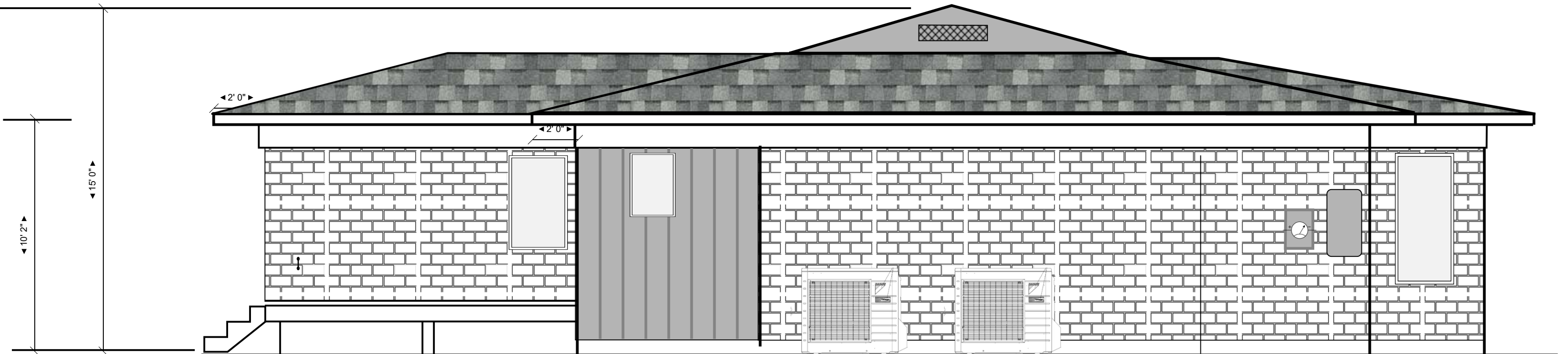

NORTH ELEVATION (LEFT SIDE)
1/4" = 1'-0"

EXTERIOR RENOVATION NOTES

- 1.) ALL BRICK EXTERIOR WILL BE REPAIRED DUE TO FOUNDATION SETTLEMENT. BRICK WILL PAINTED WHITE (FINAL COLOR WILL BE PROVIDED ON PERMITS)
- 2.) STORAGE ROOM SIDING WILL BE REPLACED WITH VERTICAL SIDING. ALL WOOD SIDING WILL BE PAINTED A DARK CHARCOAL OR BLACK (FINAL COLOR WILL BE PROVIDED ON PERMITS)
- 3.) EXISTING EXTERIOR DECK WILL BE REPLACED WITH NEW MATERIALS
- 4.) LANDSACPING (OMITTED) WILL BE TRIMMED AND CLEANED UP ALL AROUND THE BUILDING AND PROPERTY.

Date: 9/23/2023	Current Property Owner: Kara Elizabeth Jones Trust	Renovation 147 S Elm Street, Keller, Texas BEN Investment LLC For Use of Specific Use Permit Application	Proposed Elevations	Sheet No. A2
Drawn by: Danny Eldridge	Specific Use Permit Change from OTK Neighborhood Subdistrict to OTK Neighborhood Subdistrict SUP for office		Scale 1/4" = 1'-0"	
Version: 1.0				