

NOTE: ALL ROOFTOP HVAC EQUIPMENT  
WILL BE SCREENED FROM VIEW BY 4'  
TALL PARAPET WALL

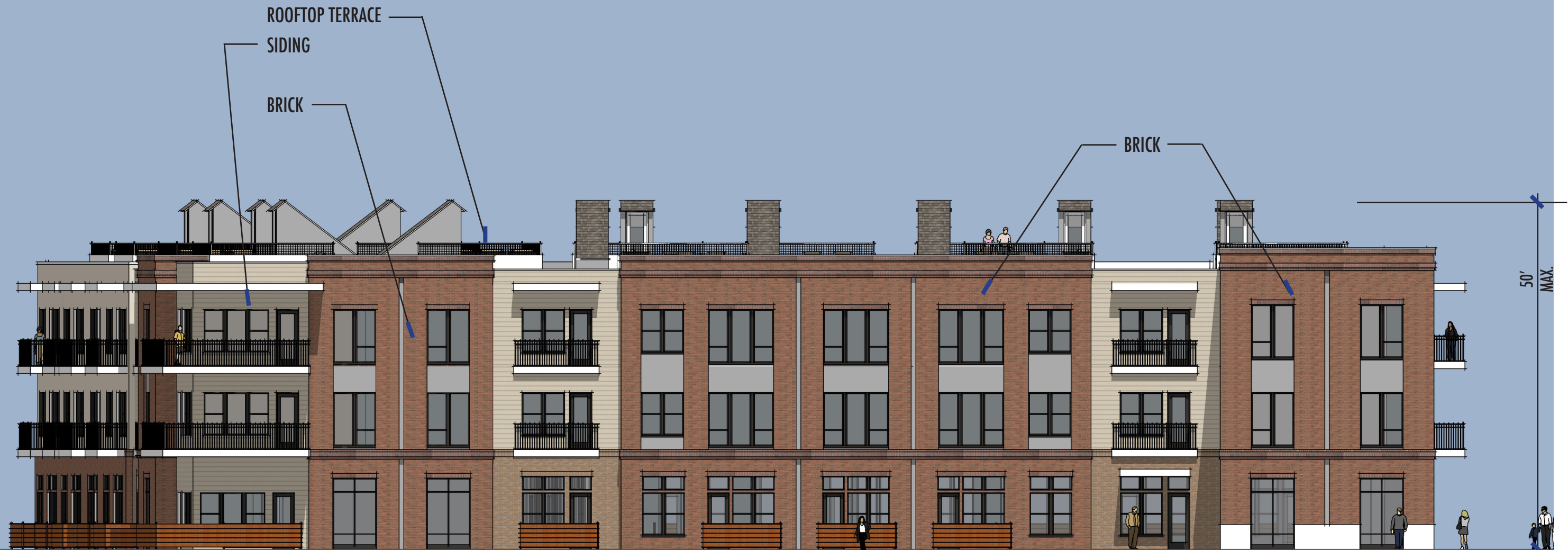

**EAST ELEVATION (MAIN ST)**

**BUILDING SKIN**

DOORS and WINDOWS: 35%

BALANCE OF BUILDING SKIN:

BRICK: 72%

CEMENTITIOUS FIBERBOARD: 18%

STUCCO: 10%

NOTE: ALL ROOFTOP HVAC EQUIPMENT  
WILL BE SCREENED FROM VIEW BY 4'  
TALL PARAPET WALL

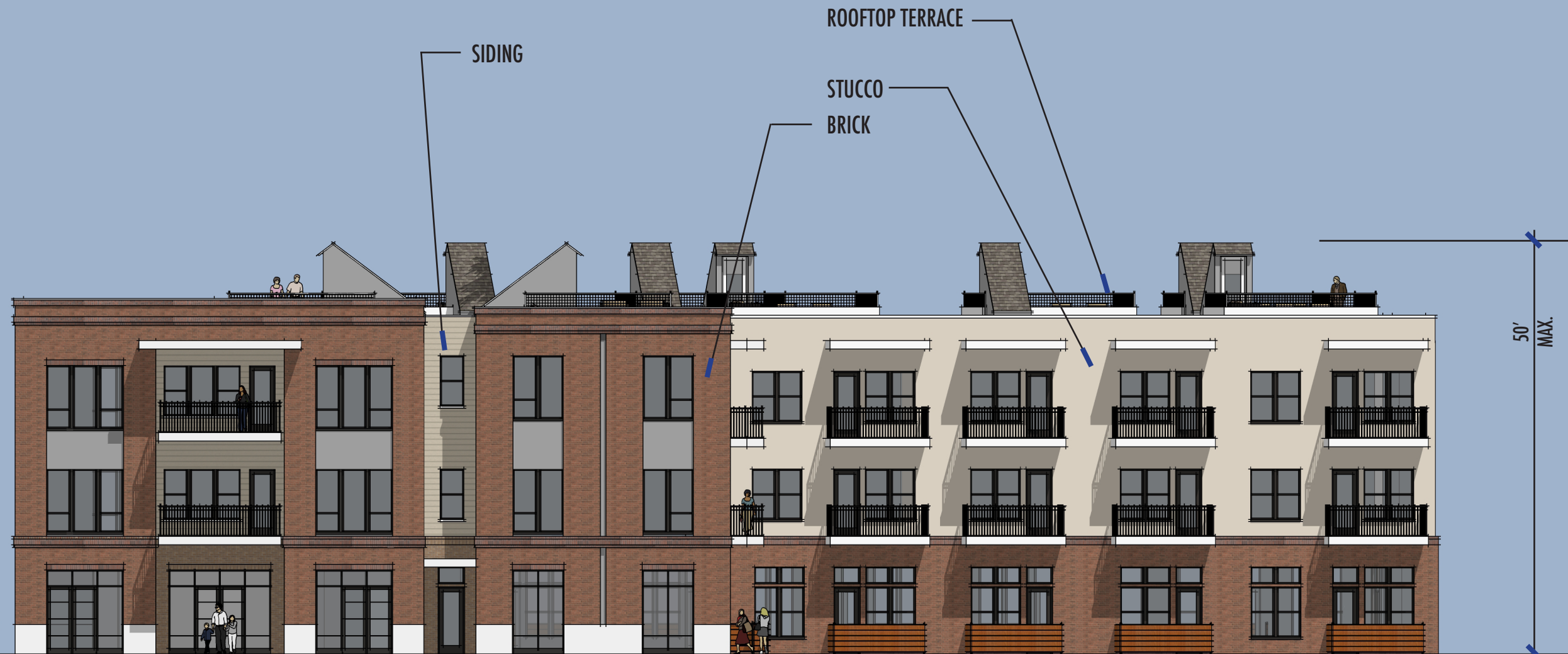

**NORTH ELEVATION (PECAN ST)**

**BUILDING SKIN**

DOORS and WINDOWS: 34%

BALANCE OF BUILDING SKIN:

BRICK: 67%

CEMENTITIOUS FIBERBOARD: 9%

STUCCO: 24%

26 OCTOBER 23  
©2023 WILDER ARCHITECTS, LLC

NOTE: ALL ROOFTOP HVAC EQUIPMENT  
WILL BE SCREENED FROM VIEW BY 4'  
TALL PARAPET WALL



**SOUTH ELEVATION**

**BUILDING SKIN**

DOORS and WINDOWS: 34%

BALANCE OF BUILDING SKIN:

BRICK: 62%

CEMENTITIOUS FIBERBOARD: 12%

STUCCO: 26%

NOTE: ALL ROOFTOP HVAC EQUIPMENT  
WILL BE SCREENED FROM VIEW BY 4'  
TALL PARAPET WALL

ROOFTOP TERRACE

SIDING

STUCCO

BRICK

50'  
MAX.

"TUCK UNDER PARKING"

**WEST ELEVATION**

**BUILDING SKIN**

DOORS and WINDOWS: 30%

BALANCE OF BUILDING SKIN:

BRICK: 36%

CEMENTITIOUS FIBERBOARD: 11%

STUCCO: 53%