

***KELLER SPORTS PARK RENOVATIONS: SPLASH PAD  
SCHEMATIC DESIGN***

## Previously Proposed Masterplan

### KEY NOTES

- 01 BASEBALL FIELD - 180' F.L.
- 02 BASEBALL FIELD - 180' F.L.
- 03 MULTI-USE FIELD
- 04 BASEBALL FIELD - 125 F.L.
- 05 BASEBALL FIELD - 160' F.L.
- 06 EXISTING BASEBALL FIELD TO REMAIN
- 07 EXISTING MAINTENANCE BUILDING TO REMAIN
- 08 RENOVATE EXISTING PARKING LOT
- 09 EXISTING PAVILION AT PLAYGROUND TO REMAIN

### LEGEND

- SPLASH PAD LOCATION
- FIELD HOUSE
- RESTROOM
- PAVILION
- CONCESSION / RESTROOM BUILDING
- BASEBALL SHADE STRUCTURE
- SOCCER / FOOTBALL SHADE STRUCTURE
- STORAGE BUILDING
- EXISTING STRUCTURES

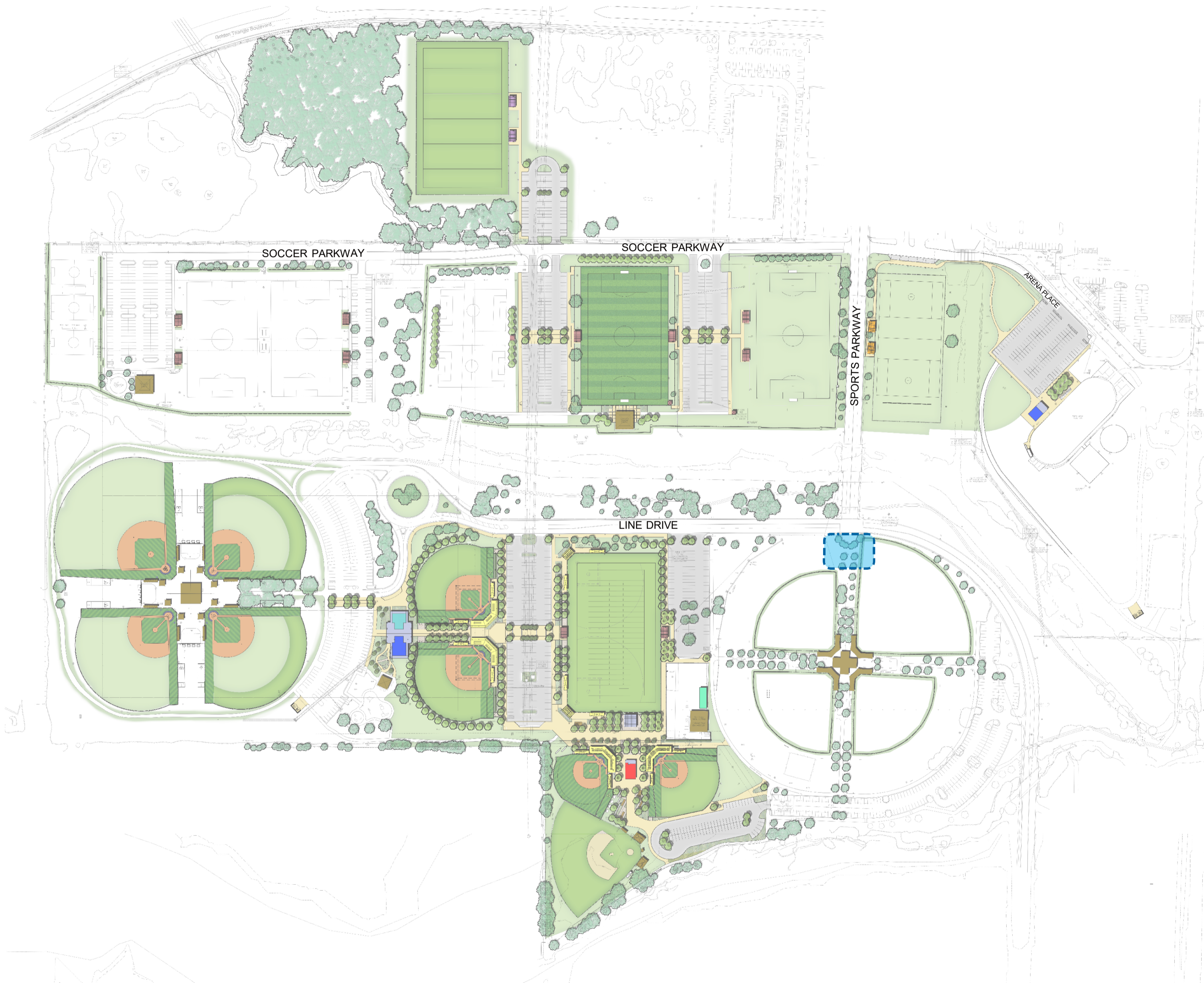

THIS DOCUMENT IS RELEASED ON 10-17-2023 FOR THE PURPOSE OF INTERIM REVIEW UNDER THE AUTHORITY OF CLINT WOFFORD, R.L.A. LICENSE #1979. IT IS NOT TO BE USED FOR REGULATORY APPROVAL, CONSTRUCTION, BIDDING OR PERMIT PURPOSES. ©2020 PARKHILL, SMITH & COOPER, INC. ALL RIGHTS RESERVED.



NORTH

# Site Location

## KEY NOTES

- 01 BASEBALL FIELD - 180' F.L.
- 02 BASEBALL FIELD - 180' F.L.
- 03 MULTI-USE FIELD
- 04 BASEBALL FIELD - 125 F.L.
- 05 BASEBALL FIELD - 160' F.L.
- 06 EXISTING BASEBALL FIELD TO REMAIN
- 07 EXISTING MAINTENANCE BUILDING TO REMAIN
- 08 RENOVATE EXISTING PARKING LOT
- 09 EXISTING PAVILION AT PLAYGROUND TO REMAIN

## LEGEND

- SPLASH PAD LOCATION
- FIELD HOUSE
- RESTROOM
- PAVILION
- CONCESSION / RESTROOM BUILDING
- BASEBALL SHADE STRUCTURE
- SOCCER / FOOTBALL SHADE STRUCTURE
- STORAGE BUILDING
- EXISTING STRUCTURES

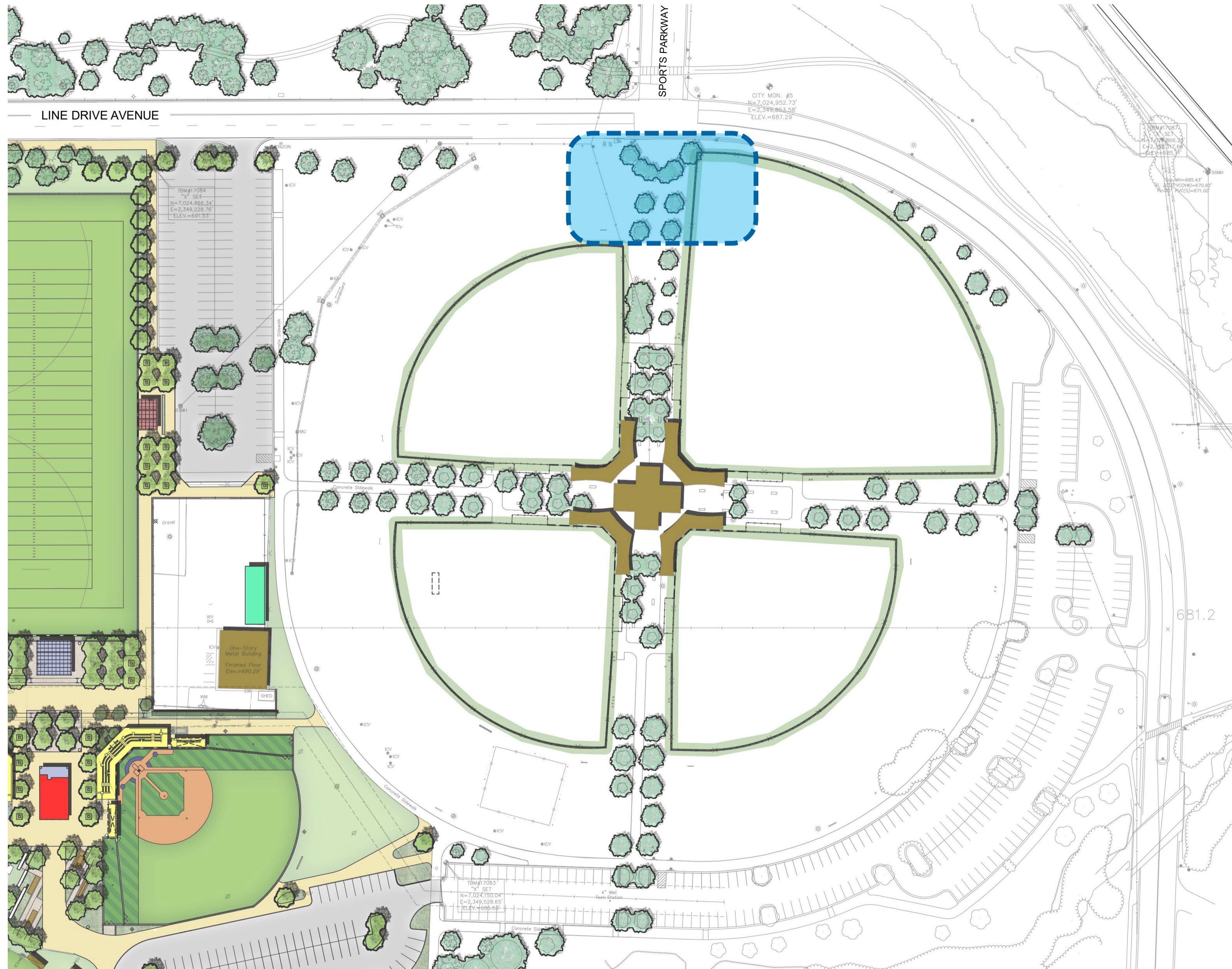

THIS DOCUMENT IS RELEASED ON 10-17-2023 FOR THE PURPOSE OF INTERIM REVIEW UNDER THE AUTHORITY OF CLINT WOFFORD, R.L.A. LICENSE #1979. IT IS NOT TO BE USED FOR REGULATORY APPROVAL, CONSTRUCTION, BIDDING OR PERMIT PURPOSES. ©2020 PARKHILL, SMITH & COOPER, INC. ALL RIGHTS RESERVED.



## ***DESIGN GOALS***

## KEY GOALS

- 01 CREATE A DESTINATION SPLASH PAD FOR SPORTS PARK USERS AND NON SPORTS PARK USERS
- 02 CREATE A GATEWAY PLAZA FOR THE SPORTS PARK
- 03 CREATE A VEHICULAR BARRIER TO PROTECT USERS THAT ALLOWS VISIBILITY INTO THE SPACE.
- 04 CREATE ACTIVE AND PASSIVE SPACES
- 05 PROVIDE OPPORTUNITIES FOR CONNECTION TO FUTURE PATHWAYS OR PARKING AREAS ADJACENT TO THE SPLASH PAD.
- 06 INCORPORATING THE PUMP HOUSE IN A THOUGHTFUL WAY INTO THE DESIGN.
- 07 TIE THE THEME OF THE OVERALL SPORTS PARK INTO THE SPACE THROUGH STRUCTURES OR MATERIALITY.

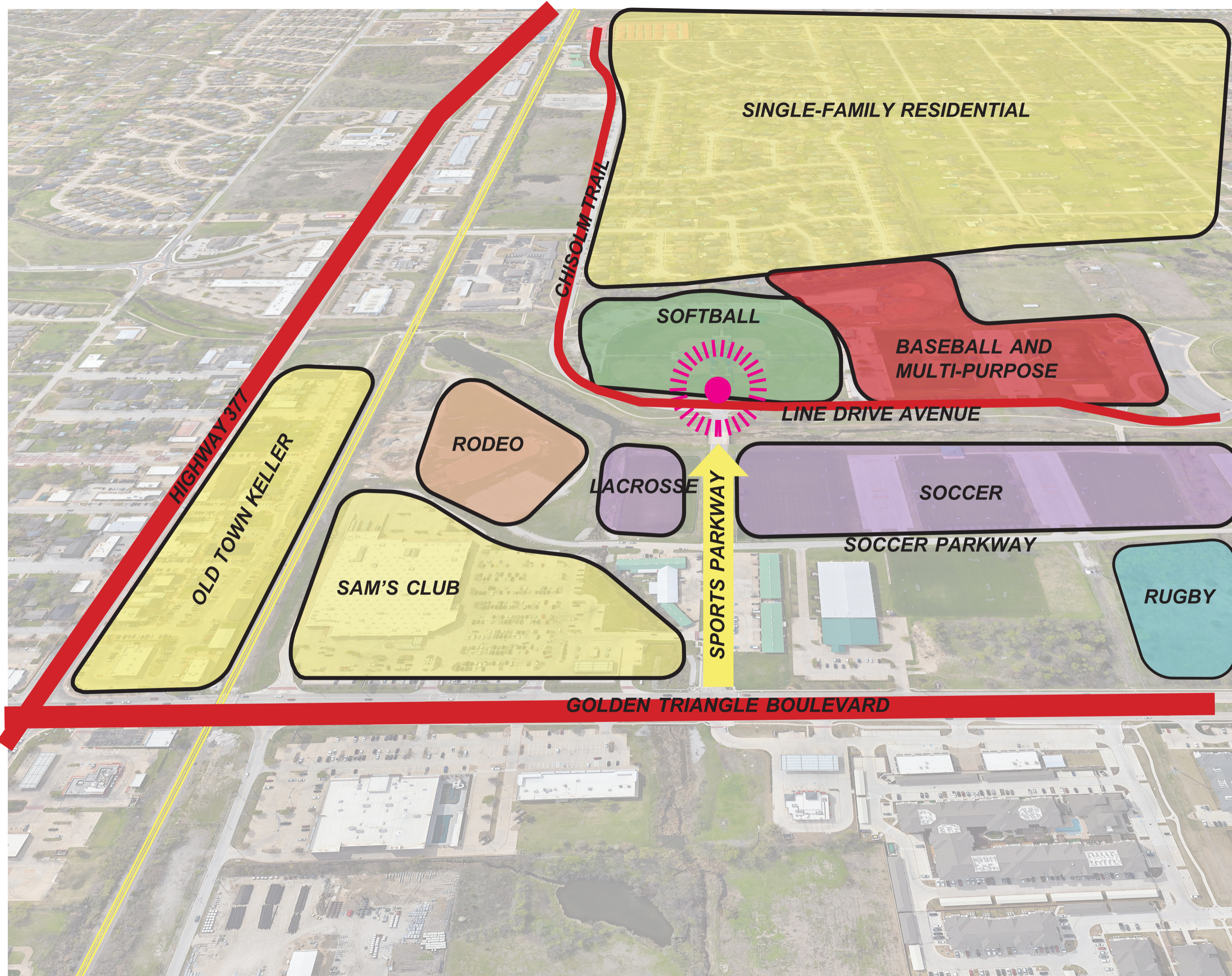

THIS DOCUMENT IS RELEASED ON 10-17-2023 FOR THE PURPOSE OF INTERIM REVIEW UNDER THE AUTHORITY OF CLINT WOFFORD, R.L.A. LICENSE #1979. IT IS NOT TO BE USED FOR REGULATORY APPROVAL, CONSTRUCTION, BIDDING OR PERMIT PURPOSES. ©2020 PARKHILL, SMITH & COOPER, INC. ALL RIGHTS RESERVED.

# ***SPLASH PAD TYPOLOGIES***

# Splash Pad Typologies

## PLAZA - MORE THAN JUST A SPLASH PAD

- A - MULTI-USE SPACE
- B - CHANGING COLORS IN FIELD OF WATER
- C - UNIFORM COLOR
- D - LARGER SPRAY NOZZLES

## WATER WALL

- E - INTERACTIVE PLAY FEATURE
- F - SIGNAGE FEATURE
- G - OVERHEAD FREE FALL
- H - SYNCHRONIZED SPRAY PATTERN

## MOVEMENT

- I - MOVEMENT IN SURFACE COLOR & PATTERN
- J - INTERACTIVE STREAM PLAY
- K - MOVEMENT IN LIGHTS AND MIST
- L - SYNCHRONIZED JET MOVEMENT (TO MUSIC OR TIME)

## SCULPTURAL

- M - OVERHEAD SPRAY SPACE
- N - RAIN EFFECT
- O - LIGHTING WITH DRIP PATTERN
- P - TUNNEL SPRAY





# ***CONCEPTUAL DESIGN***

THIS DOCUMENT IS RELEASED ON 10/17/2023 FOR THE PURPOSE OF INTERIM REVIEW UNDER THE AUTHORITY OF CLINT WOFFORD, R.L.A. LICENSE #1979. IT IS NOT TO BE USED FOR REGULATORY APPROVAL, CONSTRUCTION, BIDDING OR PERMIT PURPOSES. ©2020 PARKHILL, SMITH & COOPER, INC. ALL RIGHTS RESERVED.

## Formal Plaza

### KEY NOTES

- 01 SPLASH PAD (MAZE, SPRAY FIELD)
- 02 PASSIVE SHADE STRUCTURE  
- PICNIC AND BISTRO STYLE TABLES
- 03 ACTIVE SHADE STRUCTURE  
- PARTY TABLE, PING PONG, CORN HOLE, ETC.
- 04 GATEWAY MONUMENT WALL AND ARCHWAY  
ENTRANCE TO EXISTING SOFTBALL COMPLEX
- 05 SPLASH PAD PUMP HOUSE HIDDEN BY GATEWAY  
MONUMENT WALLS
- 06 LOW WALL FOR VEHICULAR PROTECTION
- 07 PEDESTRIAN ENTRANCE FROM LINE DRIVE
- 08 LANDSCAPE BUFFERING ALONG LINE DRIVE
- 09 PICNIC LAWN
- 10 LANDSCAPE BUFFERING ALONG SOFTBALL FIELDS
- 11 SOFTBALL FIELDS

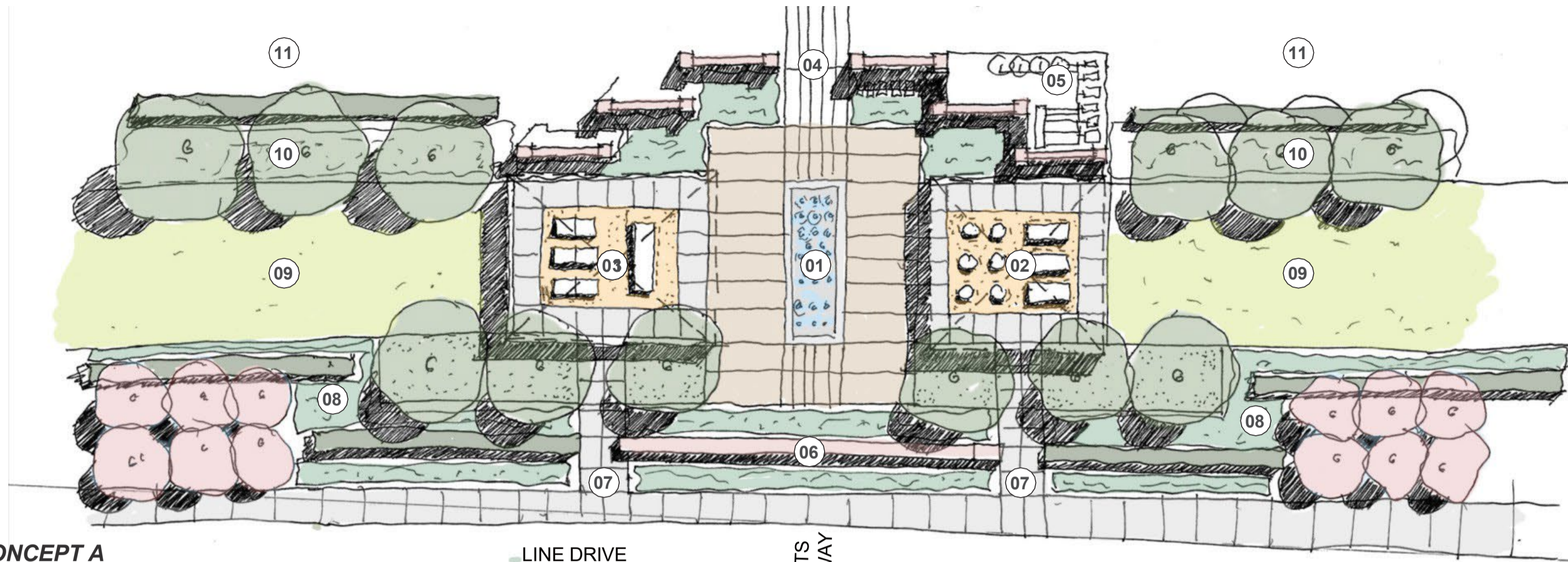

CONCEPT A

LINE DRIVE

SPORTS PARKWAY



APPROACHING VIEW FROM SPORTS PARKWAY

LINE DRIVE

### MOOD IMAGERY

A - MODEL OF EXISTING PROJECT ENTRY WALL. COMBINE SIMILAR ELEMENT INTO THE PLAZA GATEWAY THAT IS THE FOCAL POINT AS VISITORS ENTER THE PARK GOING SOUTH ON SPORTS PARKWAY.

B - MODEL OF EXISTING SHADE STRUCTURE AT THE BASEBALL FIELD PARK AREA. UTILIZE THIS DESIGN IN CREATING SHADE STRUCTURED ON BOTH SIDES OF THE PLAZA AND SPLASH PAD. THESE STRUCTURES CAN PROVIDE PASSIVE AREAS FOR PARENTS TO SIT AND WATCH THEIR CHILDREN OR CAN OPEN UP FOR OTHER ACTIVE PROGRAM SUCH AS OUTDOOR PING PONG TABLES, CORN HOLE, ETC. THE STRUCTURES WOULD BE STEPPED TO CREATE A FORCE PERSPECTIVE THAT MAKES THE GATEWAY EVEN MORE GRAND.

C - A SERIES OF LARGER NOZZLES COULD HOUSE LIGHTING TO CREATE A DRAMATIC FIELD OF COLOR DURING THE EVENING.

D - FINER SPRAY NOZZLES INTRODUCE OPPORTUNITIES TO CREATE MAZES KIDS CAN NAVAGATE INTRODUCING INTERACTIVE PLAY AND TEAM BUILDING.



A



B



C



D



# ***ENHANCED DESIGN***

THIS DOCUMENT IS RELEASED ON 10/17/2023 FOR THE PURPOSE OF INTERIM REVIEW UNDER THE AUTHORITY OF CLINT WOFFORD, R.L.A. LICENSE #1979. IT IS NOT TO BE USED FOR REGULATORY APPROVAL, CONSTRUCTION, BIDDING OR PERMIT PURPOSES. ©2020 PARKHILL, SMITH & COOPER, INC. ALL RIGHTS RESERVED.

# Splash Pad Site Plan Schematic Design

## KEY NOTES

- 01 SPLASH PAD
- 02 PLAZA SPACE W/ CONCRETE SEAT WALLS
- 03 SHADE STRUCTURE
- 04 PUMP HOUSE & STORAGE SPACE
- 05 SIGNAGE
- 06 BRICK ARCHWAYS
- 07 VEHICULAR BARRIER WALL
- 08 WEST GREEN W/ CONCRETE SEAT WALLS
- 09 WEST GREEN SEATING GROVE
- 10 WEST GREEN CREPE MYRTLE GROVE
- 11 EAST GREEN W/ CONCRETE SEAT WALLS
- 12 EAST GREEN SEATING GROVE
- 13 EAST GREEN CREPE MYRTLE GROVE
- 14 ORNAMENTAL TREES
- 15 SHRUB PLANTING
- 16 EAST/WEST GREEN ENTRY SIGNAGE
- 17 CONNECTING SIDEWALKS

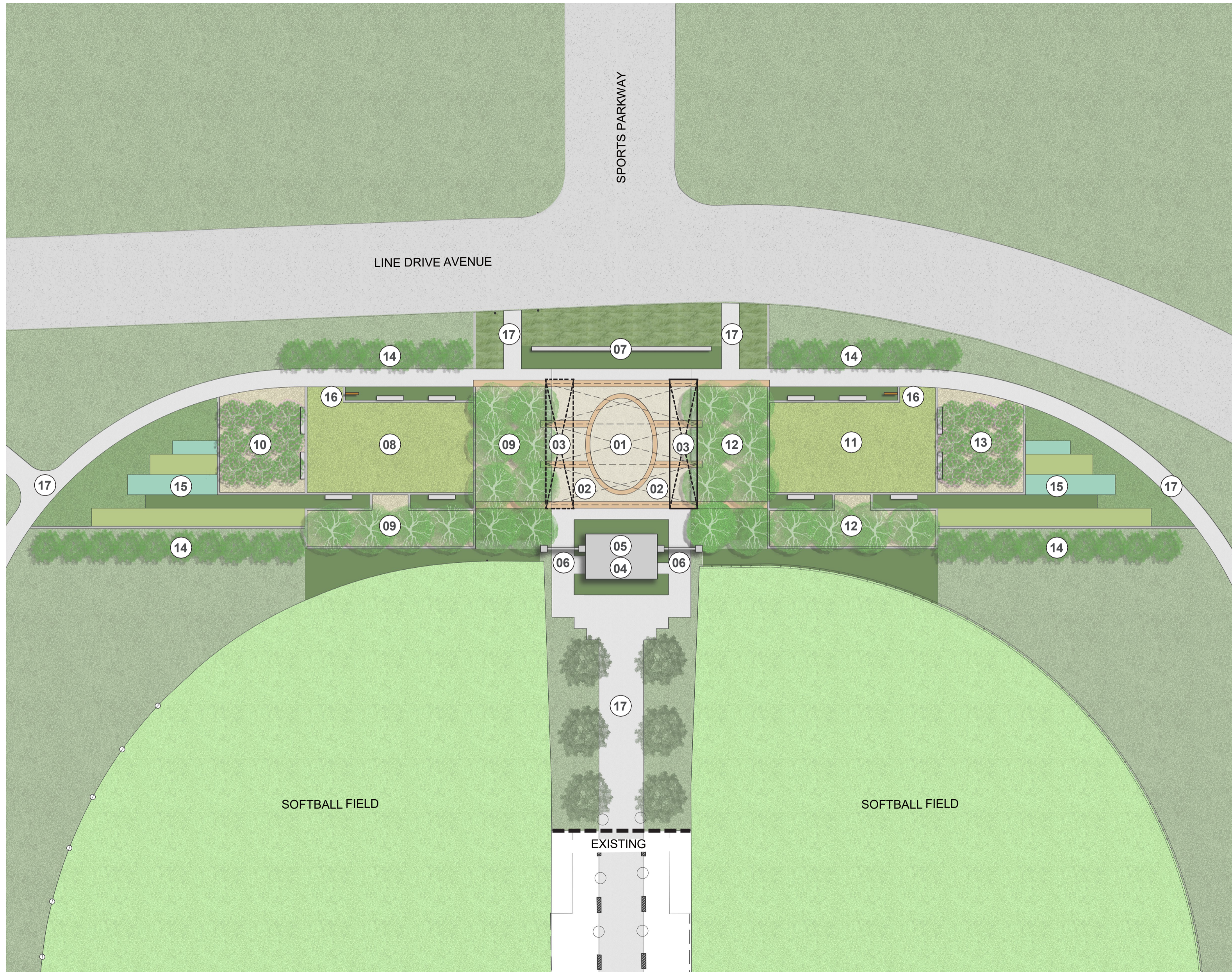

THIS DOCUMENT IS RELEASED ON 10-17-2023 FOR THE PURPOSE OF INTERIM REVIEW UNDER THE AUTHORITY OF CLINT WOFFORD, R.L.A. LICENSE #1979. IT IS NOT TO BE USED FOR REGULATORY APPROVAL, CONSTRUCTION, BIDDING OR PERMIT PURPOSES. ©2020 PARKHILL, SMITH & COOPER, INC. ALL RIGHTS RESERVED.



NORTH

## Enhanced Design Splash Pad



THIS DOCUMENT IS RELEASED ON 10-17-2023 FOR THE PURPOSE OF INTERIM REVIEW UNDER THE AUTHORITY OF CLINT WOFFORD, R.L.A. LICENSE #1979. IT IS NOT TO BE USED FOR REGULATORY APPROVAL, CONSTRUCTION, BIDDING OR PERMIT PURPOSES. ©2020 PARKHILL, SMITH & COOPER, INC. ALL RIGHTS RESERVED.

## Enhanced Design Splash Pad



## Enhanced Design Splash Pad



THIS DOCUMENT IS RELEASED ON 10-17-2023 FOR THE PURPOSE OF INTERIM REVIEW UNDER THE AUTHORITY OF CLINT WOFFORD, R.L.A. LICENSE #1979. IT IS NOT TO BE USED FOR REGULATORY APPROVAL, CONSTRUCTION, BIDDING OR PERMIT PURPOSES. ©2020 PARKHILL, SMITH & COOPER, INC. ALL RIGHTS RESERVED.

## Enhanced Design Splash Pad



THIS DOCUMENT IS RELEASED ON 10-17-2023 FOR THE PURPOSE OF INTERIM REVIEW UNDER THE AUTHORITY OF CLINT WOFFORD, R.L.A. LICENSE #1979. IT IS NOT TO BE USED FOR REGULATORY APPROVAL, CONSTRUCTION, BIDDING OR PERMIT PURPOSES. ©2020 PARKHILL, SMITH & COOPER, INC. ALL RIGHTS RESERVED.

## Enhanced Design Expanded Landscape



THIS DOCUMENT IS RELEASED ON 10-17-2023 FOR THE PURPOSE OF INTERIM REVIEW UNDER THE AUTHORITY OF CLINT WOFFORD, R.L.A. LICENSE #1979. IT IS NOT TO BE USED FOR REGULATORY APPROVAL, CONSTRUCTION, BIDDING OR PERMIT PURPOSES. ©2020 PARKHILL, SMITH & COOPER, INC. ALL RIGHTS RESERVED.

## Enhanced Design Splash Pad



THIS DOCUMENT IS RELEASED ON 10-17-2023 FOR THE PURPOSE OF INTERIM REVIEW UNDER THE AUTHORITY OF CLINT WOFFORD, R.L.A. LICENSE #1979. IT IS NOT TO BE USED FOR REGULATORY APPROVAL, CONSTRUCTION, BIDDING OR PERMIT PURPOSES. ©2020 PARKHILL, SMITH & COOPER, INC. ALL RIGHTS RESERVED.

## Enhanced Design Splash Pad



## Enhanced Design Splash Pad



THIS DOCUMENT IS RELEASED ON 10-17-2023 FOR THE PURPOSE OF INTERIM REVIEW UNDER THE AUTHORITY OF CLINT WOFFORD, R.L.A. LICENSE #1979. IT IS NOT TO BE USED FOR REGULATORY APPROVAL, CONSTRUCTION, BIDDING OR PERMIT PURPOSES. ©2020 PARKHILL, SMITH & COOPER, INC. ALL RIGHTS RESERVED.

## Enhanced Design Splash Pad



THIS DOCUMENT IS RELEASED ON 10-17-2023 FOR THE PURPOSE OF INTERIM REVIEW UNDER THE AUTHORITY OF CLINT WOFFORD, R.L.A. LICENSE #1979. IT IS NOT TO BE USED FOR REGULATORY APPROVAL, CONSTRUCTION, BIDDING OR PERMIT PURPOSES. ©2020 PARKHILL, SMITH & COOPER, INC. ALL RIGHTS RESERVED.

## Enhanced Design Splash Pad



Waterodyssey.com

THIS DOCUMENT IS RELEASED ON 10/17/2023 FOR THE PURPOSE OF INTERIM REVIEW UNDER THE AUTHORITY OF CLINT WOFFORD, R.L.A. LICENSE #1979. IT IS NOT TO BE USED FOR REGULATORY APPROVAL, CONSTRUCTION, BIDDING OR PERMIT PURPOSES. ©2020 PARRHILL, SMITH & COOPER, INC. ALL RIGHTS RESERVED.

## Enhanced Design Splash Pad



THIS DOCUMENT IS RELEASED ON 10/17/2023 FOR THE PURPOSE OF INTERIM REVIEW UNDER THE AUTHORITY OF CLINT WOFFORD, R.L.A. LICENSE #1979. IT IS NOT TO BE USED FOR REGULATORY APPROVAL, CONSTRUCTION, BIDDING OR PERMIT PURPOSES. ©2020 PARKHILL, SMITH & COOPER, INC. ALL RIGHTS RESERVED.