

SCALE: 1"=100'

- LEGEND**
- P.O.B. = POINT OF BEGINNING
 - RF = REBAR FOUND
 - CRS = CAPPED REBAR SET
 - CRF = CAPPED REBAR FOUND
 - PRDCT = PLAT RECORDS, DENTON COUNTY, TEXAS
 - RPRDCT = REAL PROPERTY RECORDS DENTON COUNTY, TEXAS
 - BL = BUILDING LINE
 - TPBL = TREE PRESERVATION & BUILD LINE
 - UE = UTILITY EASEMENT
 - MAE = MUTUAL ACCESS EASEMENT
 - SSE = SANITARY SEWER EASEMENT
 - WLE = WATER LINE EASEMENT
 - MAE = MUTUAL ACCESS EASEMENT
 - TPE = TREE PRESERVATION EASEMENT

**FINAL PLAT
GREENWAY PARK ADDITION
LOTS 1-16X, BLOCK A, LOTS 1-8,
BLOCK B, LOTS 1-18X, BLOCK C
& LOTS 1X-3X, BLOCK D**
&
**PERRIGO PLACE
LOT 1, BLOCK A**
57.609 Acres
in the
RICHARD F. ALLEN SURVEY, ABSTRACT NO. 29
CITY OF KELLER
TARRANT COUNTY, TEXAS
PD-SF-20 Ordinance Number 2016

McADAMS

The John R. McAdams Company, Inc.
111 Hillside Drive
Lewisville, Texas 75057
972.436.9712
201 County View Drive
Roanoke, Texas 75282
940.240.1012
TBPE: 19762 TBPLS: 10194440
www.gacon.com
www.mcadamsco.com

MKBW
2020310149

**OWNER/DEVELOPER
GREENWAY PARK ADDITION
MM GREENWAY PARK, LLC,
3811 PINE TREE COURT
DALLAS, TEXAS 75208
Ph. 214-728-1281
Contact: MR. MARK WEATHERFORD**

**OWNER/DEVELOPER
PERRIGO PLACE
CHARIS LAND HOLDINGS, LLC,
& SUE SALSTRAND
Contact: ANNE H. BURFITT**

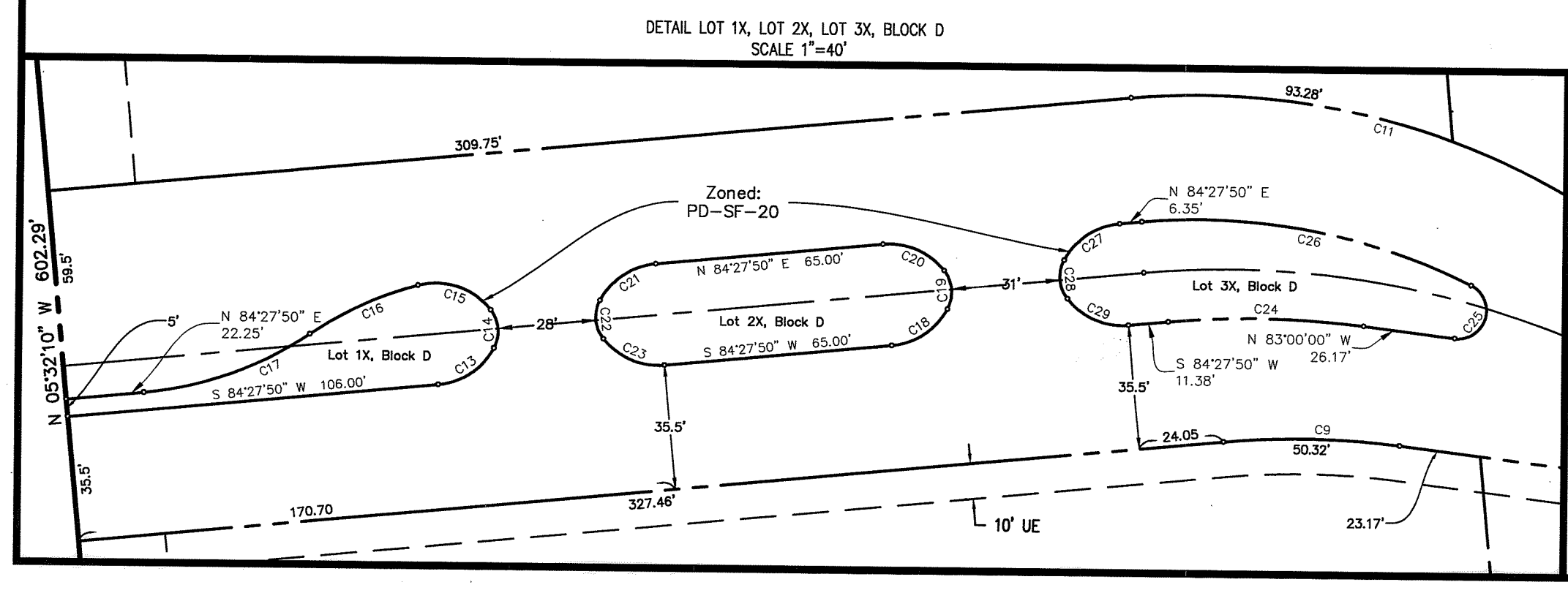
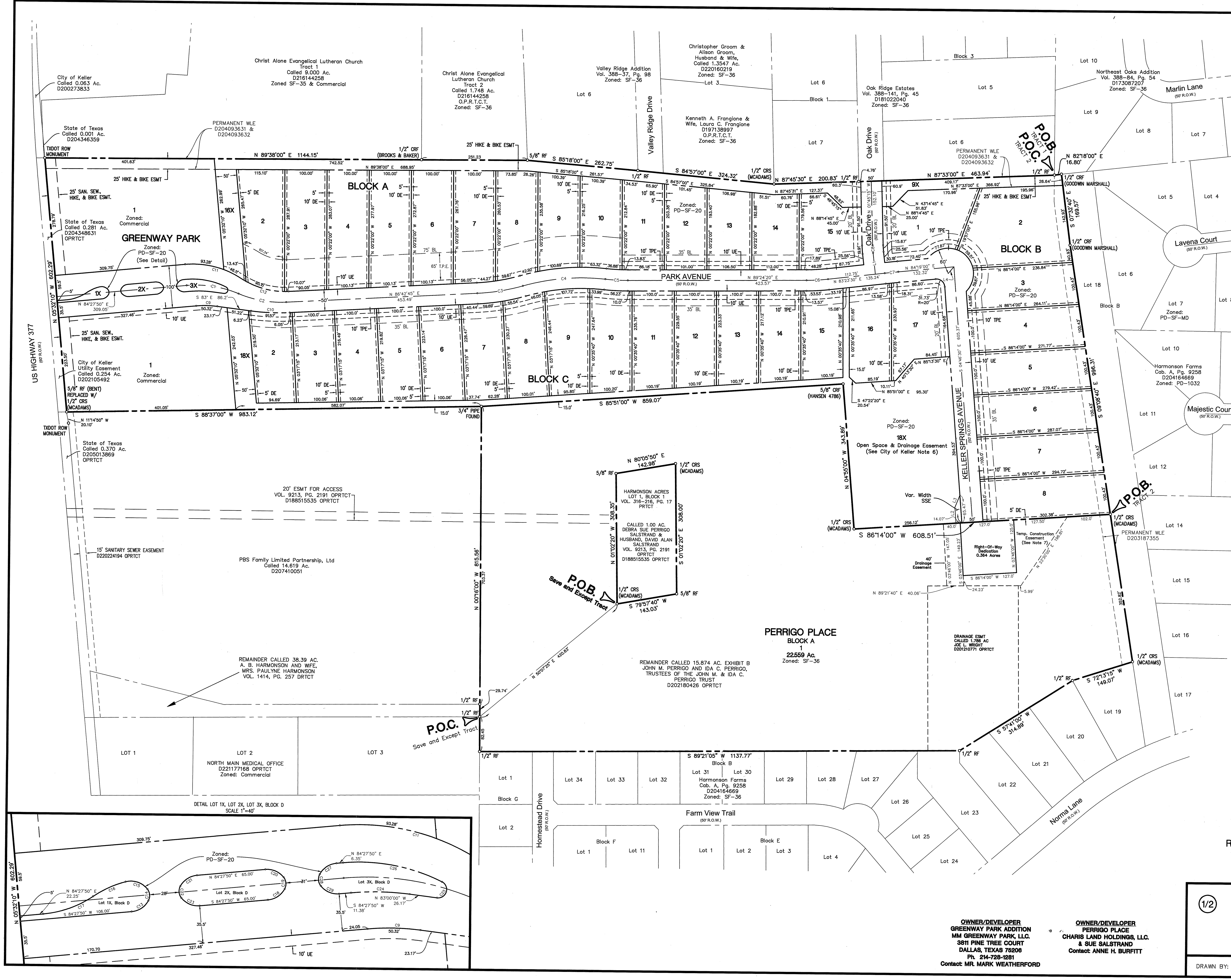

File: \\P:\Projects\2020\10149_33 Acres_Keller_Vic-Operations\Survey\Plat\Main\ 202010149.P
Plotted: 3/7/2023 8:34 AM, by Austin Turner. Sheet: 3/7/2023 8:33 AM, by danner

