

THIS DOCUMENT IS RELEASED ON OCTOBER 17, 2022, FOR THE PURPOSE OF INTERIM REVIEW UNDER THE AUTHORITY OF CLINT WOFFORD, R.L.A., TEXAS LICENSE #2372. IT IS NOT TO BE USED FOR REGULATORY APPROVAL, CONSTRUCTION, BIDDING OR PERMIT PURPOSES. PARKHILL, SMITH & COOPER, INC.

Parkhill.com

Keller Sports Park Renovations

1100 Bear Creek Pkwy, Keller, TX 76248



CLIENT

City of Keller

1100 Bear Creek Pkwy
Keller, TX 76248

PROJECT NO.

5334.22







10/17/2022 100% Design Development

#	DATE	DESCRIPTION

Planting Plan Overall

LP100

PLANT SCHEDULE

-  1. SYNTHETIC TURF
-  1. SYNTHETIC TURF
-  2. ROLL SOD - HYBRID BERMUDA, TIF 419
-  3. EXISTING TURF TO REMAIN
- 4. PLANTER BEDS
- 5. GRASS TO BE ESTABLISHED IN DISTURBED AREAS
-  EXISTING TREES
-  PROPOSED TREE

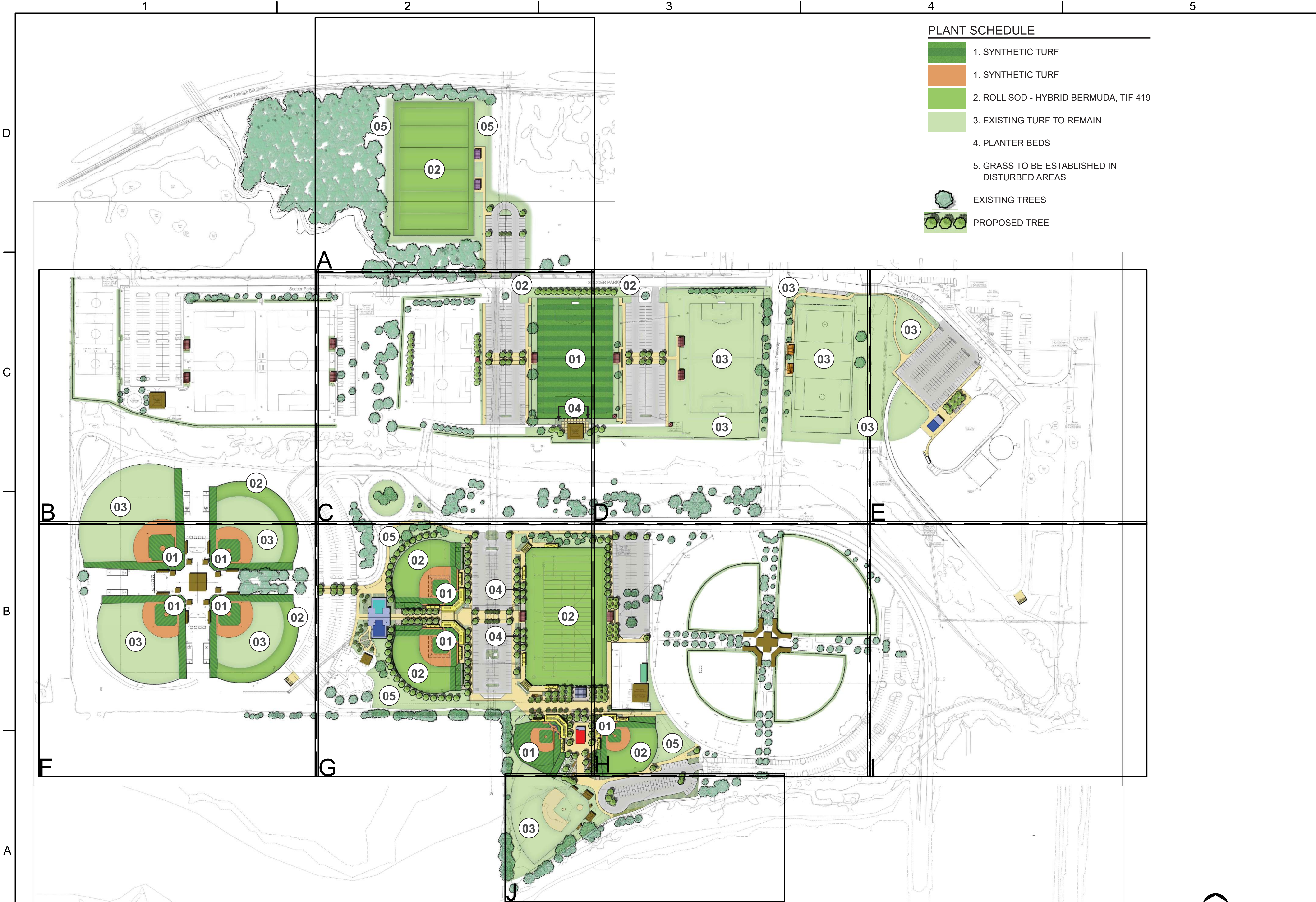

CONTROL POINT #1 "X" CUT TBM #10103	CONTROL POINT #2 "X" CUT TBM #11486	CONTROL POINT #3 "X" CUT TBM #11675	CONTROL POINT #4 "X" CUT TBM #17085	CONTROL POINT #5 "X" CUT TBM #17087	CONTROL POINT #6 "X" CUT TBM #17084	CONTROL POINT #7 "X" CUT TBM #17083
N - 7025685.28 E - 2347612.34 ELEV. 699.71	N - 7025625.33 E - 2348387.97 ELEV. 694.40	N - 7025696.58 E - 2348809.85 ELEV. 693.31	N - 7025273.37 E - 2349356.20 ELEV. 691.15	N - 7024866.23 E - 2350317.69 ELEV. 685.71	N - 7024866.34 E - 2349228.76 ELEV. 691.53	N - 7024150.04 E - 2349528.65 ELEV. 686.50

