

Item H-4

Consider approving a resolution of a Site Plan Amendment for the Playful Puppy Sculpture Plaza, located on the north side of Rufe Snow Drive at 330 Rufe Snow Drive, being Lot 1R, Block 1 of the Public Safety Addition, and zoned Town Center (TC). City of Keller, owner/applicant. (SP-20-0036)

Item H-4

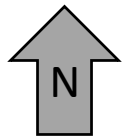
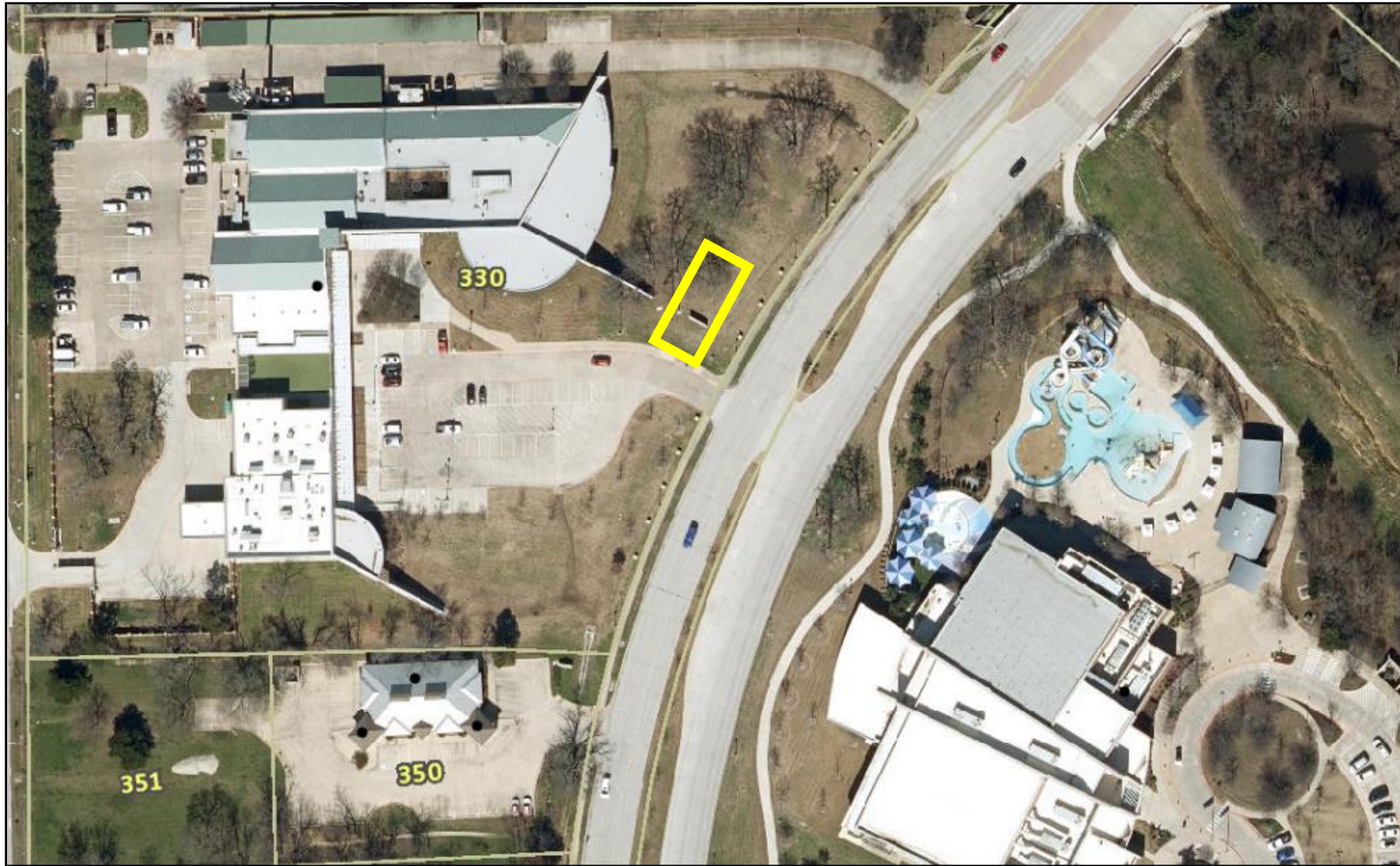

Proposed location for Puppy Plaza Sculpture is in yellow

Excellence • Integrity • Service • Creativity • Communication

Item H-4



Item H-4

On Dec. 8, 2020, the Planning and Zoning Commission unanimously recommended approval of the item, and the Commission stated they would love to see more projects like this.



Item H-4

Because the project is located in the Town Center Zoning District, approval of the site plan by the Planning and Zoning Commission and City Council is required per the UDC.

The City Council has the following options when considering a Site Plan Amendment request which meets the UDC and needs no variances:

- Approve as submitted



Questions?
Julie Smith
817-743-4130

Excellence • Integrity • Service • Creativity • Communication