

CURVE TABLE						
CURVE	RADIUS	LENGTH	CHORD BEARING	CHORD	DELTA	TANGENT
C1	740.00'	380.79'	N12°45'14"W	376.60'	29°29'00"	194.71'

PIONEER TRUCK & EQUIPMENT SALES, INC.  
DOCUMENT NUMBER  
D217016236  
O.P.R.T.C.T.

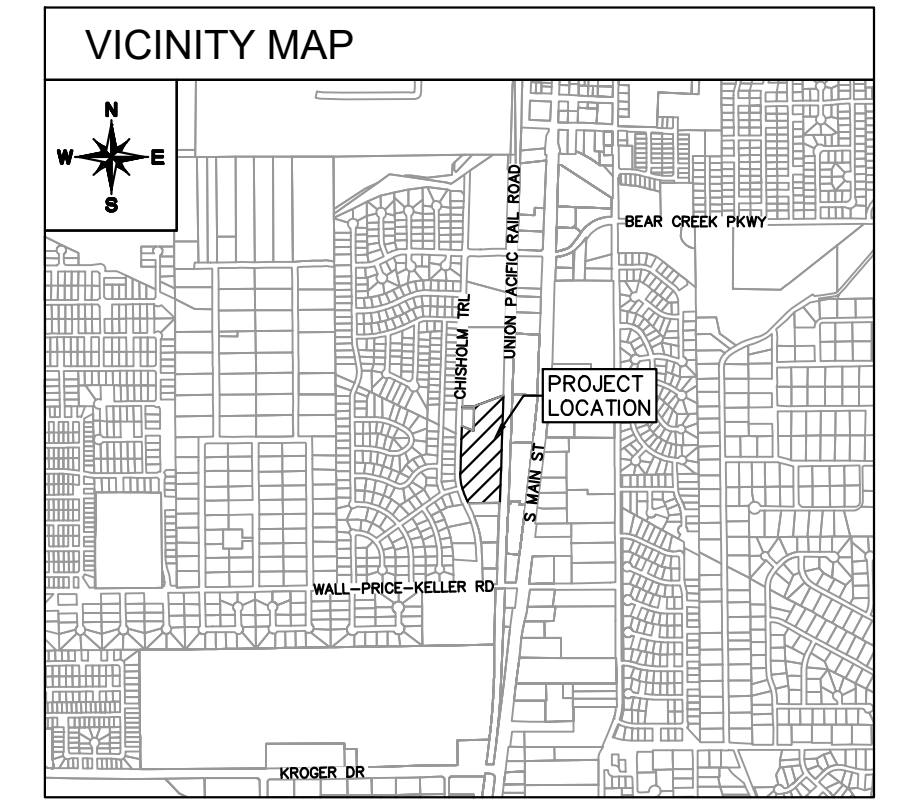
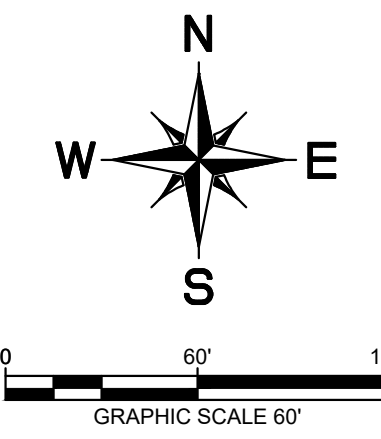

**LEGEND**

- PROPERTY LINE
- ADJACENT PROPERTY LINE
- MASONRY WALL
- CHAIN LINK FENCE
- 10' TRAIL

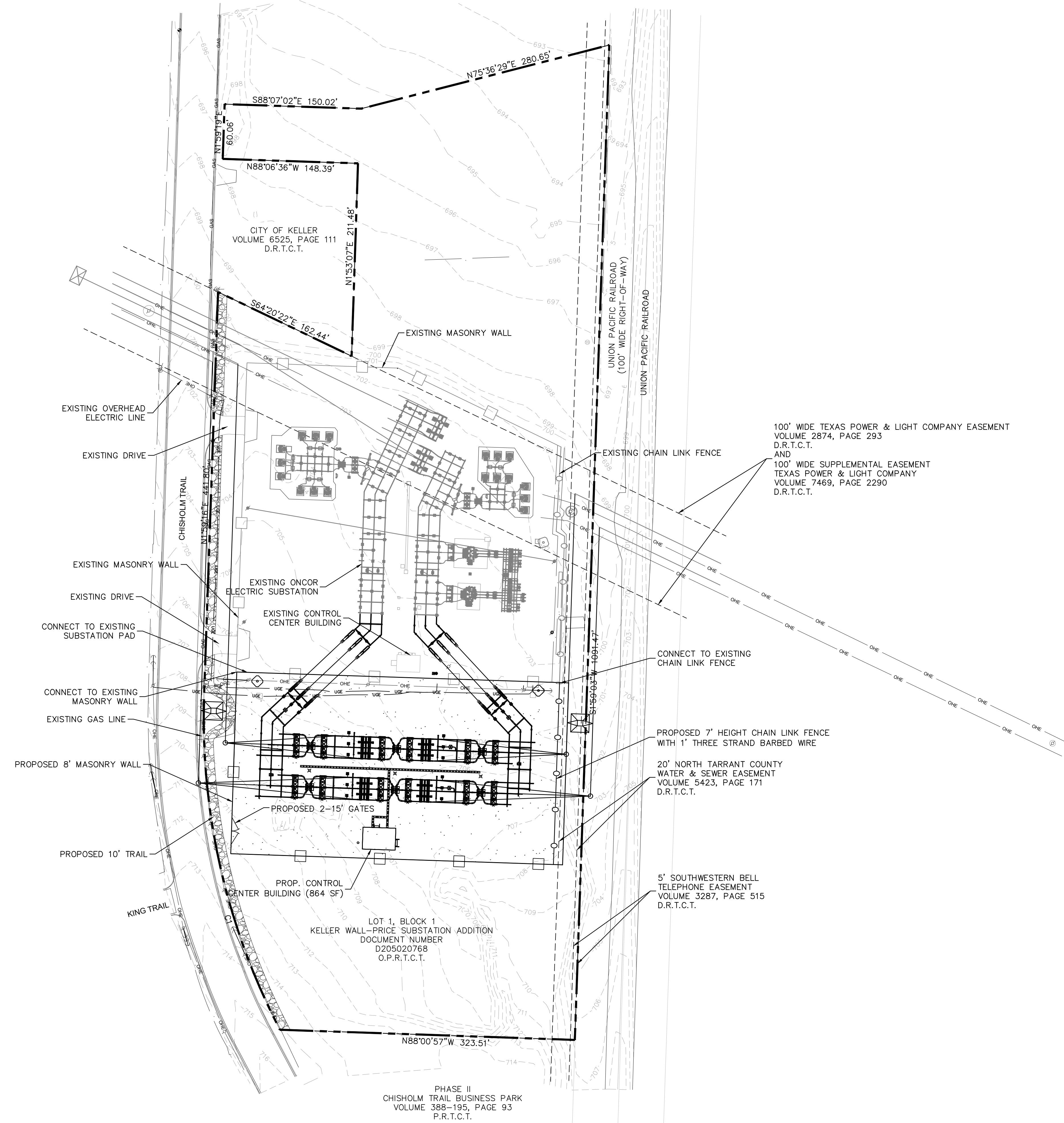

PHASE II  
CHISHOLM TRAIL BUSINESS PARK  
VOLUME 388-195, PAGE 93  
P.R.T.C.T.

LOT 1, BLOCK 1  
KELLER WALL-PRICE SUBSTATION ADDITION  
DOCUMENT NUMBER  
D205020768  
O.P.R.T.C.T.

100' WIDE TEXAS POWER & LIGHT COMPANY EASEMENT  
VOLUME 2874, PAGE 293  
D.R.T.C.T.  
AND  
100' WIDE SUPPLEMENTAL EASEMENT  
TEXAS POWER & LIGHT COMPANY  
VOLUME 7469, PAGE 2290  
D.R.T.C.T.

PROPOSED 7' HEIGHT CHAIN LINK FENCE  
WITH 1' THREE STRAND BARBED WIRE  
20' NORTH TARRANT COUNTY  
WATER & SEWER EASEMENT  
VOLUME 5423, PAGE 171  
D.R.T.C.T.

5' SOUTHWESTERN BELL  
TELEPHONE EASEMENT  
VOLUME 3287, PAGE 515  
D.R.T.C.T.

**SITE PLAN**  
FOR  
**ONCOR KINGSRIDGE SUBSTATION**  
  
851 CHISHOLM TRAIL  
CITY OF KELLER, TARRANT COUNTY, TX 76248  
BEING 11.89 ACRES  
OUT OF  
J EDMONDS SURVEY, ABSTRACT NO. 457  
IN  
CITY OF KELLER, TARRANT COUNTY, TEXAS

**OWNER/DEVELOPER:**  
Oncor  
777 Main St. Suite 707  
Fort Worth, TX 76102  
Tel: (817) 215-6807  
Contact: Seth Sampson

**ENGINEER/SURVEYOR:**  
**Kimley-Horn**  
6180 Warren Parkway, Suite 210  
Frisco, TX 75034  
Tel: (972) 335-3580  
Contact: Rob Myers, P.E.

DESIGNED	DRAWN	CHECKED	SCALE	DATE	KH PROJECT NO.
RJM	KPH	RJM	AS SHOWN	6/22/2023	064424941

PREPARED BY: JANA, DATE: 6/22/2023, 1:15 PM  
 DRAWN BY: KPH, DATE: 6/22/2023, 1:15 PM  
 CHECKED BY: RJM, DATE: 6/22/2023, 1:15 PM  
 LAST SAVED: 6/22/2023, 1:15 PM  
 This document, together with the concepts and designs presented herein, is intended only for the specific purpose and client for which it was prepared. Reuse of and improper reliance on this document without written authorization and adaptation by Kimley-Horn and Associates, Inc. shall be without liability to Kimley-Horn and Associates, Inc.