

01 ELECTRICAL PLAN
SCALE: 1/4" = 1'-0"

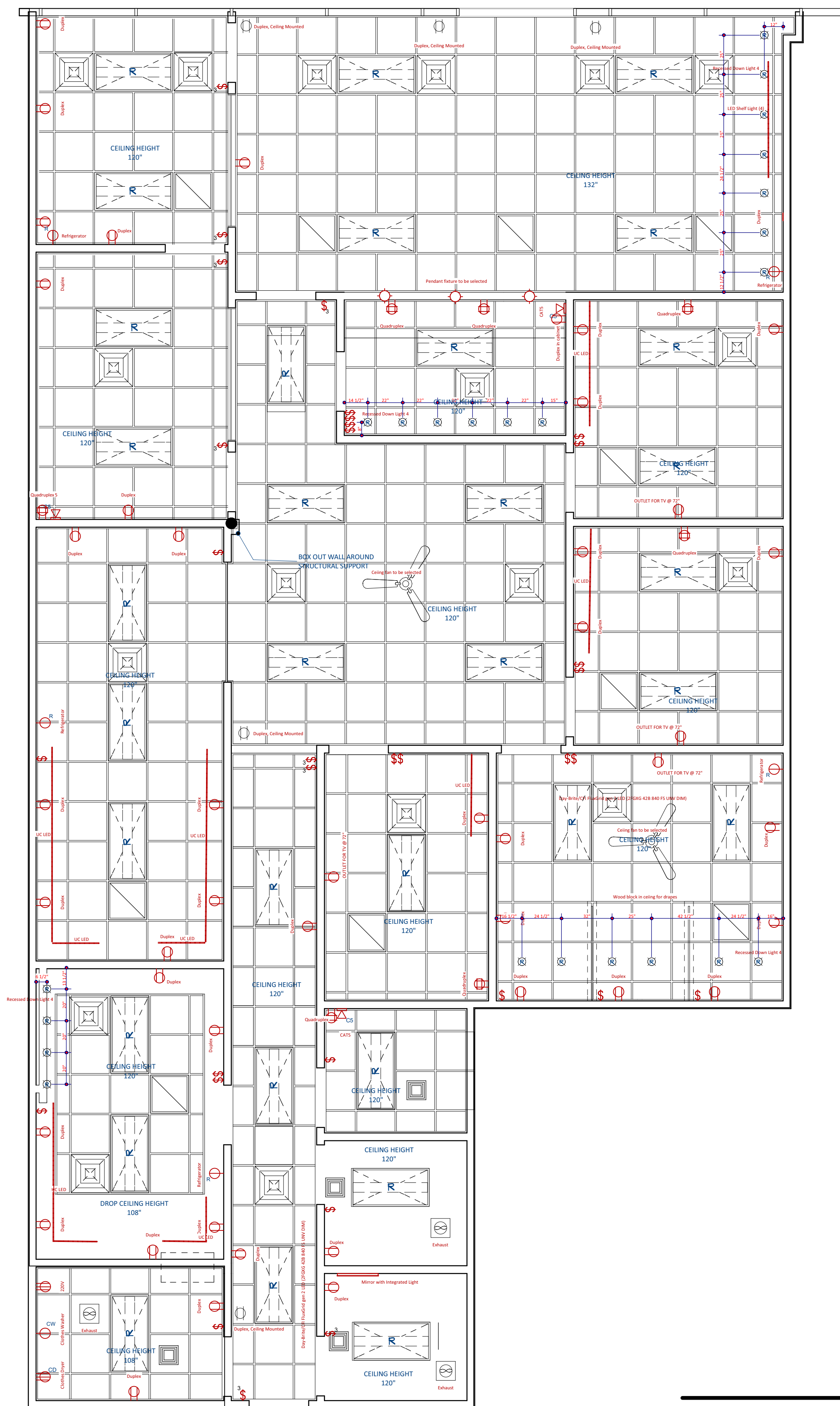

02 CEILING PLAN
SCALE: 1/4" = 1'-0"

Superior Med Spa & Wellness Center
101 Town Center, Suite 107
Keller, Texas

Codes:
2018 Energy Code

Owner:
Dr. Terata Kanu
2122 Rufe Snow Dr.
Keller, Texas

Contractor:
Michael Wood
Providence Homes, Inc.
6812 Wren Lane
North Richland Hills, Texas 76182
817-656-4456
817-480-9503

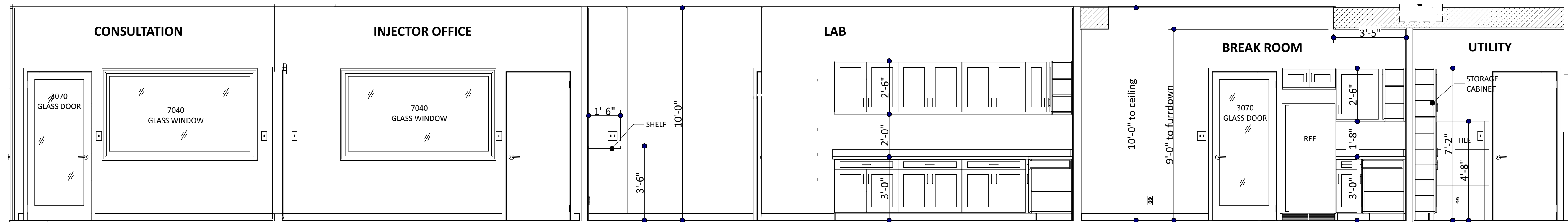

01 BUILDING CROSS SECTION
SCALE: 3/8" = 1'-0"

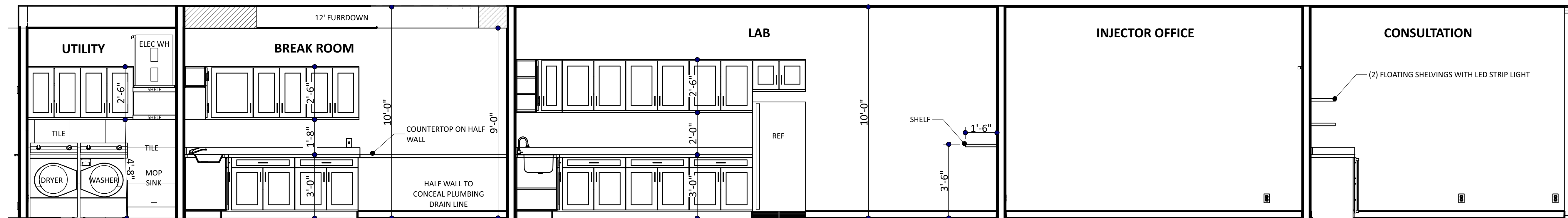

02 BUILDING CROSS SECTION
SCALE: 3/8" = 1'-0"

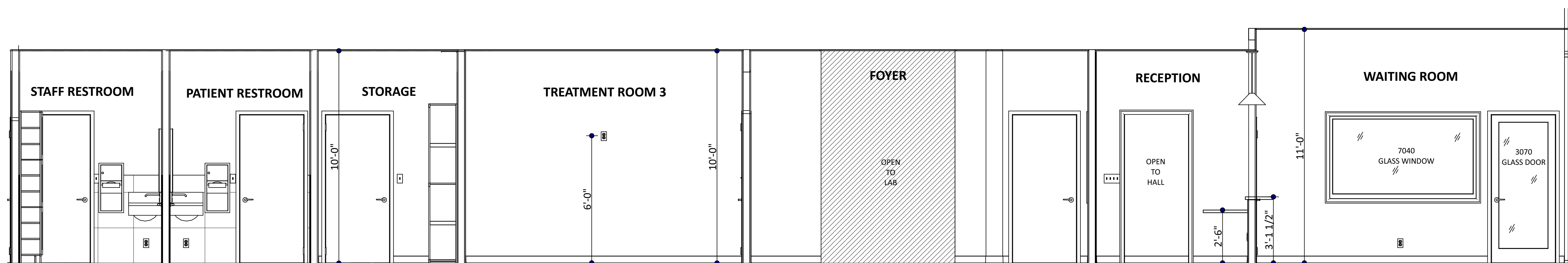

03 BUILDING CROSS SECTION
SCALE: 3/8" = 1'-0"

Codes:
2018 Energy Code

Owner:
Dr. Terata Kanu
2122 Rufe Snow Dr.
Keller, Texas

Contractor:
Michael Wood
Providence Homes, Inc.
6812 Wren Lane
North Richland Hills, Texas 76182
817-656-4456
817-480-9503

Superior Med Spa & Wellness Center
101 Town Center, Suite 107
Keller, Texas

A3

5/18/2023

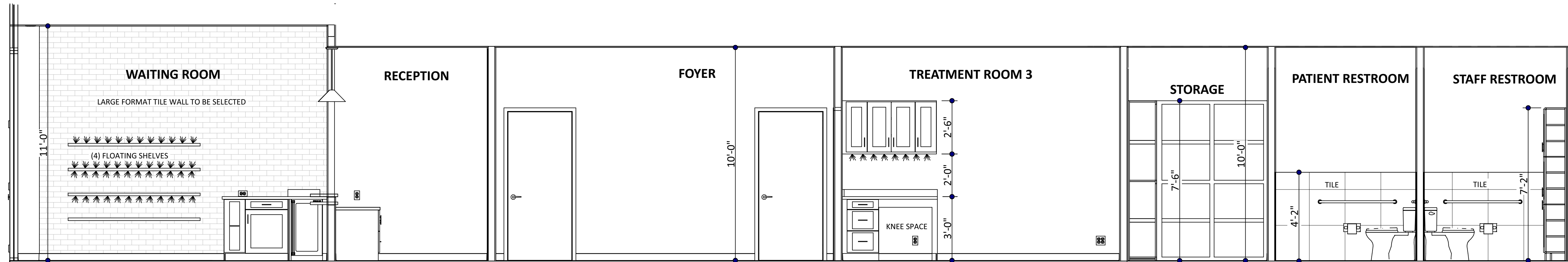

04 BUILDING CROSS SECTION
SCALE: 3/8" = 1'-0"

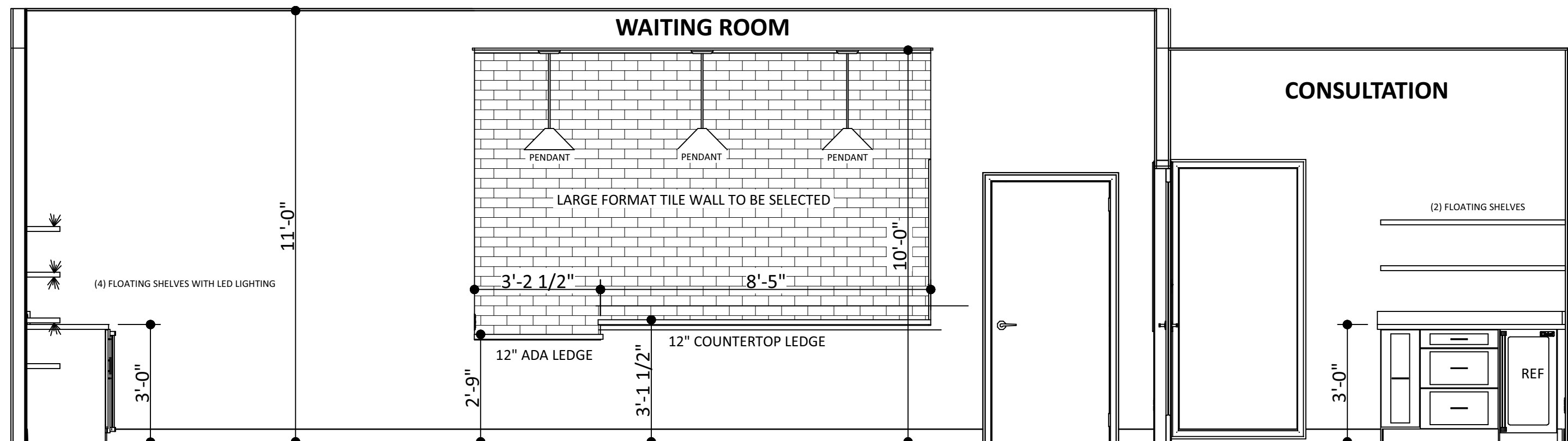

06 BUILDING CROSS SECTION
SCALE: 3/8" = 1'-0"

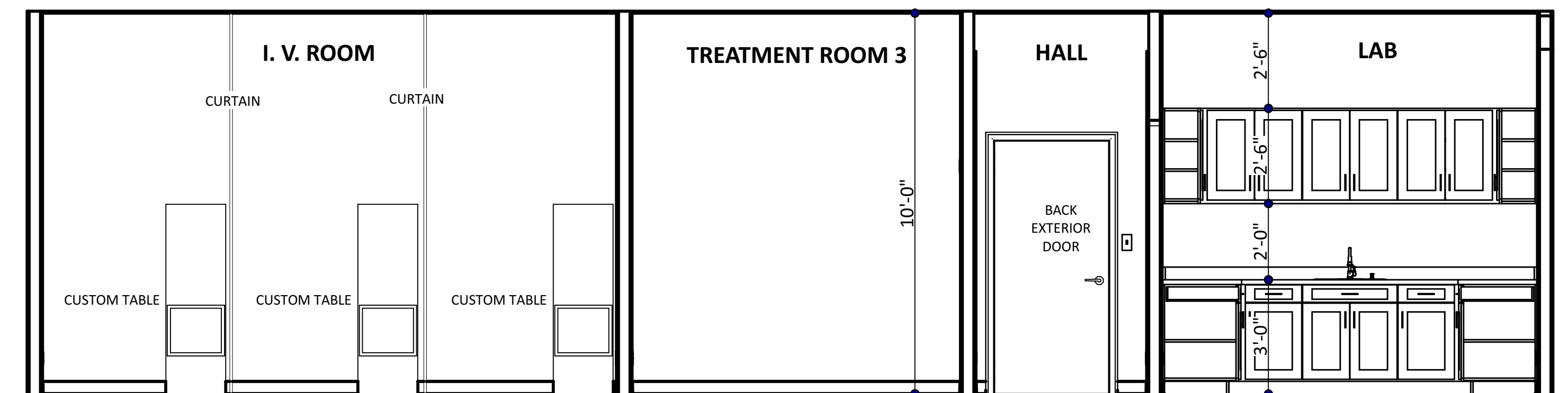

07 BUILDING CROSS SECTION
SCALE: 3/8" = 1'-0"

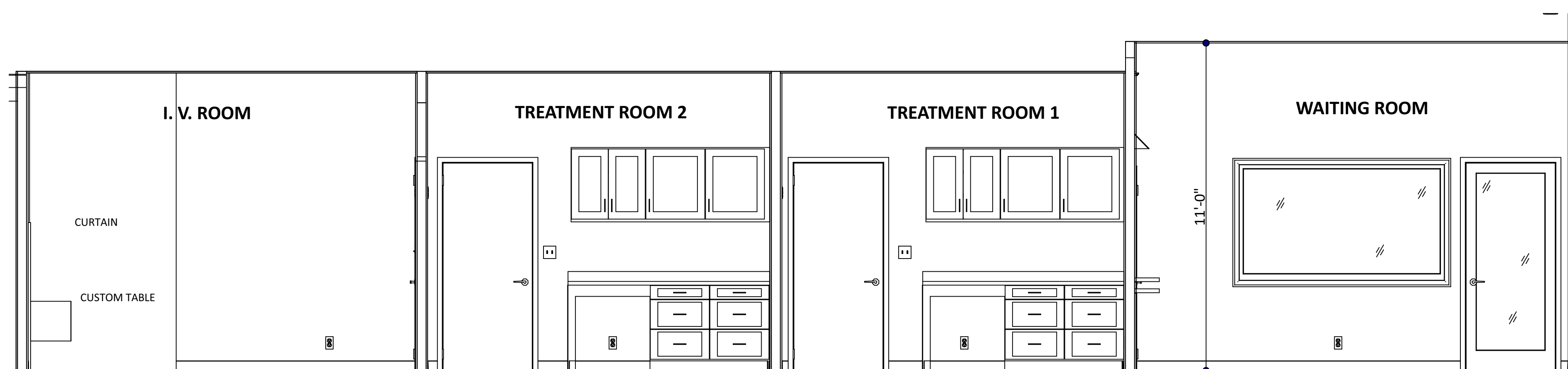

05 BUILDING CROSS SECTION
SCALE: 3/8" = 1'-0"

Codes:
2018 Energy Code

Owner:
Dr. Terata Kanu
2122 Rufe Snow Dr.
Keller, Texas

Contractor:
Michael Wood
Providence Homes, Inc.
6812 Wren Lane
North Richland Hills, Texas 76182
817-656-4456
817-480-9503

Superior Med Spa & Wellness Center
101 Town Center, Suite 107
Keller, Texas

A4

5/18/2023

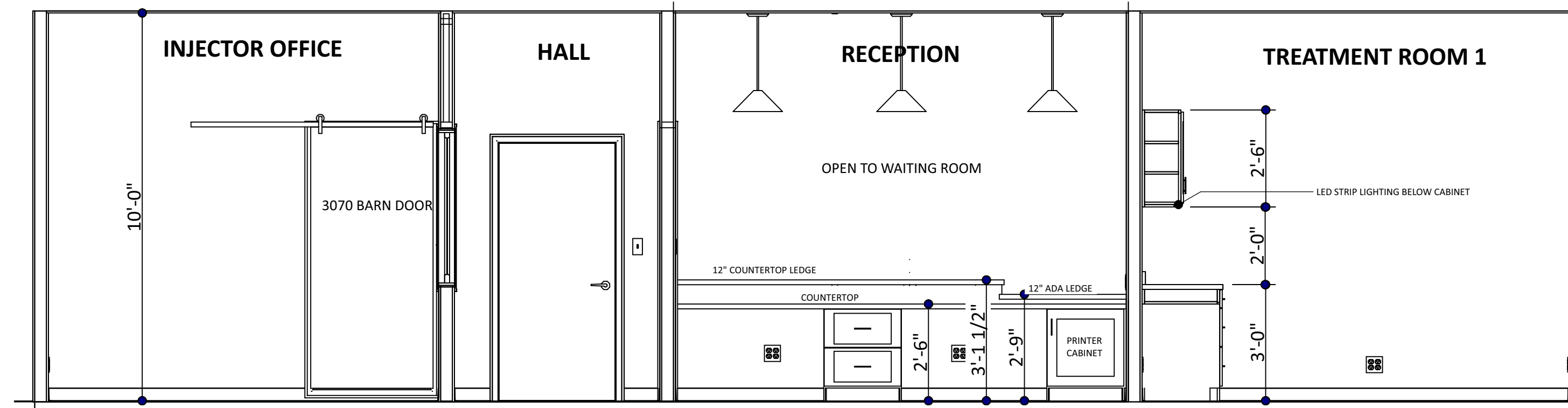

08 BUILDING CROSS SECTION
SCALE: 3/8" = 1'-0"

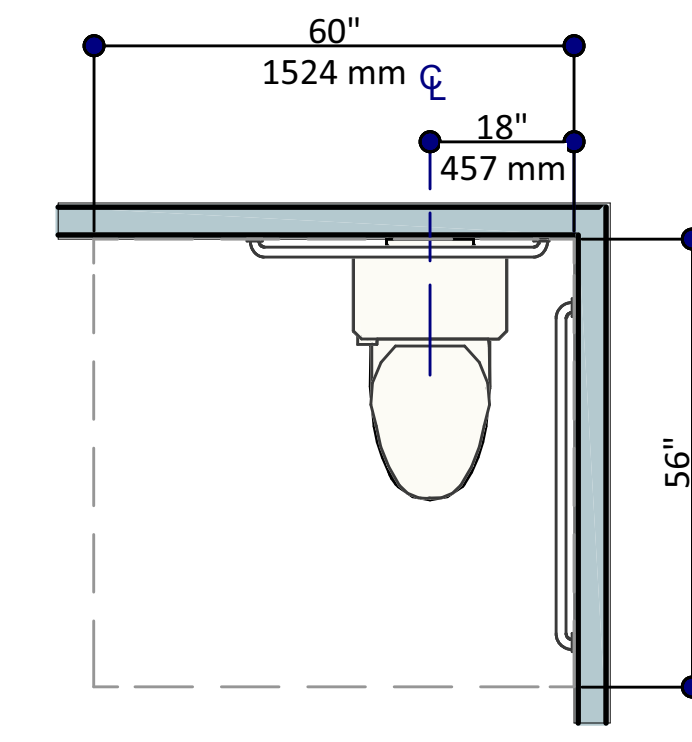

TOILET APPROACH
When both a parallel and a forward approach to the toilet are provided, the clearance should be at least 56" measured perpendicular from the rear wall, and 60" measured perpendicular from the sidewall. No other fixture or obstruction should be within the clearance area. (ANSI 604.3.1, 1002.11.5.2.3)

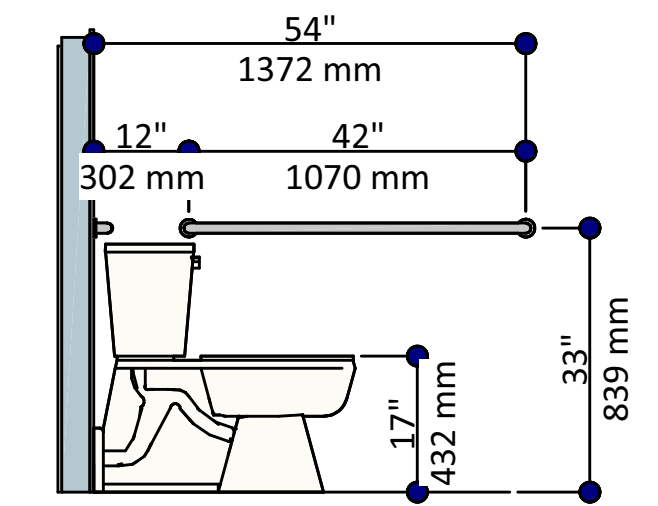

TOILET GRAB BARS
Toilet: Grab bars should be provided on the rear wall and on the sidewall closest to the toilet. The sidewall grab bar should be at least 42" long and located between 12" and 54" from the rear wall. The rear grab bar should be at least 24" long, centered on the toilet. Where space permits, the bar should be at least 36" long, with the additional length provided on the transfer side of the toilet. (ANSI 604.5) (d1 and d2)

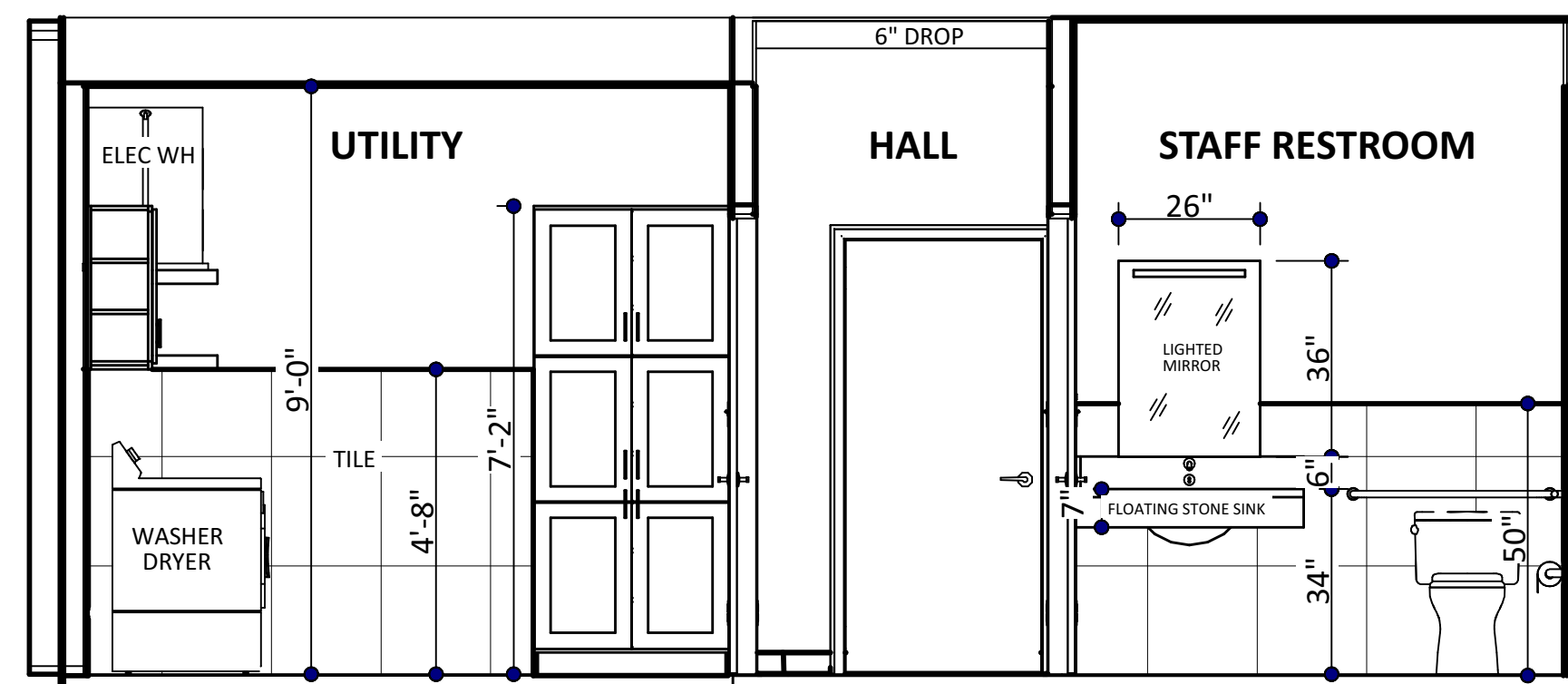

09 BUILDING CROSS SECTION
SCALE: 3/8" = 1'-0"

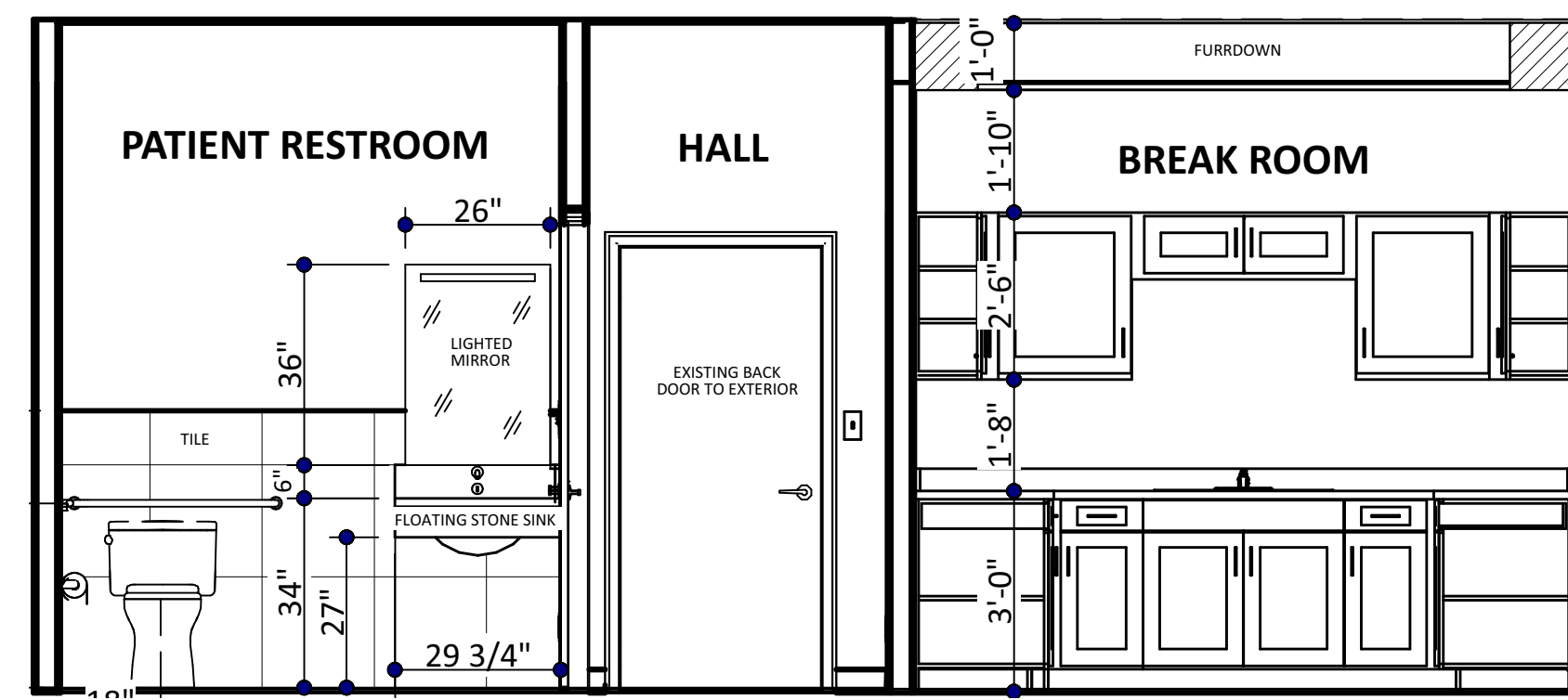

10 BUILDING CROSS SECTION
SCALE: 3/8" = 1'-0"

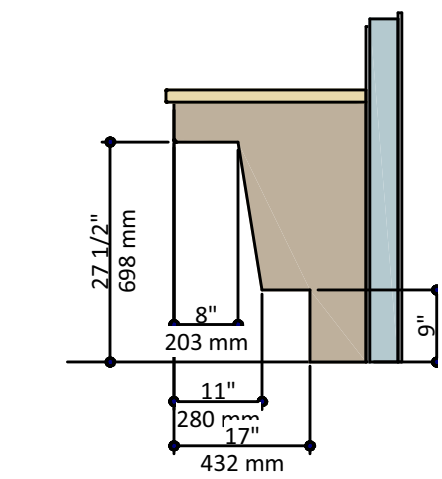

KNEE CLEARANCE
Knee clearance must be a minimum 30" wide (36" to use as part of the T-turn) and maintain a 27" clear space under the cabinet, counter or sink for a depth of 8". The next 3" of depth may slope down to a height of 9", with a clear space of at least 17" extending beneath the element. (ANSI 306.3)

TOE CLEARANCE
Toe clearance space under a cabinet or appliance is between the floor and 9" above the floor. Where toe clearance is required as part of a clear floor space, the toe clearance should extend 17" minimum beneath the element. (ANSI A117.1 306.2)

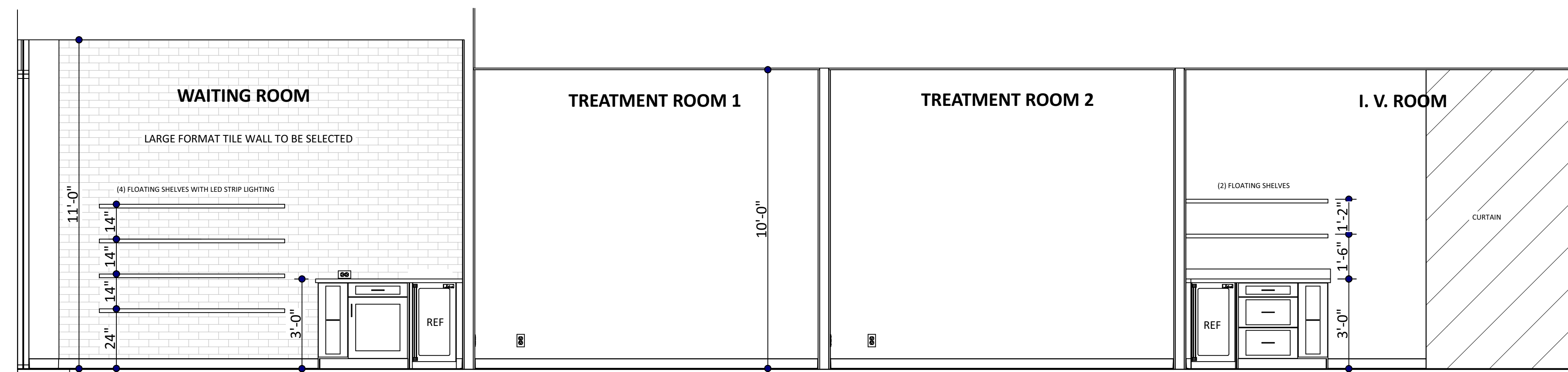

11 BUILDING CROSS SECTION
SCALE: 3/8" = 1'-0"

Codes:
2018 Energy Code

Owner:
Dr. Terata Kanu
2122 Rufe Snow Dr.
Keller, Texas

Contractor:
Michael Wood
Providence Homes, Inc.
6812 Wren Lane
North Richland Hills, Texas 76182
817-656-4456
817-480-9503

Superior Med Spa & Wellness Center
101 Town Center, Suite 107
Keller, Texas

A5

5/18/2023

CABINET SCHEDULE						
ROOM NAME	LABEL	QTY	WIDTH	DEPTH	HEIGHT	DESCRIPTION
CONSULTATION	1DB12	1	12 "	24 "	36 "	BASE CABINET
RECEPTION	2DB2430	1	24 "	24 "	30 "	BASE CABINET
TREATMENT ROOM 3	3DB18	1	18 "	24 "	36 "	BASE CABINET
CONSULTATION	3DB24	1	24 "	24 "	36 "	BASE CABINET
BREAKROOM	B12R	1	12 "	24 "	36 "	BASE CABINET
BREAKROOM	B15R	2	15 "	24 "	36 "	BASE CABINET
CONSULTATION	B18	1	18 "	24 "	36 "	BASE CABINET
LAB	B18R	2	18 "	24 "	36 "	BASE CABINET
WAITING ROOM	B24R	1	24 "	24 "	36 "	BASE CABINET
BREAKROOM	B36	2	36 "	24 "	36 "	BASE CABINET
LAB	BCB2	2	2 "	24 "	36 "	BASE CABINET FILLER
LAB	BCB2	2	2 1/16 "	24 "	36 "	BASE CABINET FILLER
BREAKROOM	BCB2	2	2 1/8 "	24 "	36 "	BASE CABINET FILLER
BREAKROOM	BCB3	2	3 "	24 "	36 "	BASE CABINET FILLER
LAB	BCW230	2	2 1/16 "	12 "	30 "	WALL CABINET FILLER
LAB	BCW230	2	2 7/16 "	12 "	30 "	WALL CABINET FILLER
BREAKROOM	BCW330	3	3 "	12 "	30 "	WALL CABINET FILLER
CONSULTATION	BF2	1	2 "	24 "	36 "	BASE CABINET FILLER
TREATMENT ROOM 1	BF3	1	3 "	24 "	36 "	BASE CABINET FILLER
RECEPTION	FHB2430R	1	24 "	24 "	30 "	BASE CABINET
LAB	SB30	1	30 "	24 "	36 "	BASE CABINET
BREAKROOM	SB36	1	36 "	24 "	36 "	BASE CABINET
UTILITY ROOM	U361286	1	36 "	12 "	86 "	UTILITY CABINET
LAB	W1230L	1	12 "	12 "	30 "	WALL CABINET
LAB	W1230R	1	12 "	12 "	30 "	WALL CABINET
BREAKROOM	W2430L	2	24 "	12 "	30 "	WALL CABINET
BREAKROOM	W2430R	2	24 "	12 "	30 "	WALL CABINET
TREATMENT ROOM 3	W2730	1	27 "	12 "	30 "	WALL CABINET
BREAKROOM	W3012	1	30 "	12 "	12 "	WALL CABINET
LAB	W3018	1	30 "	12 "	18 "	WALL CABINET
BREAKROOM	W3030	2	30 "	12 "	30 "	WALL CABINET
BREAKROOM	W3612	1	36 "	12 "	12 "	WALL CABINET
LAB	W3630	6	36 "	12 "	30 "	WALL CABINET
TREATMENT ROOM 2	WF230	1	2 "	12 "	30 "	WALL CABINET FILLER
BREAKROOM	WF330	1	3 "	12 "	30 "	WALL CABINET FILLER
TREATMENT ROOM 1	B306 KNEE SPACE	1	30 "	24 "	6 "	BASE CABINET
PATIENT RESTROOM	CUSTOM GRANITE FLOATING VANITY	1	29 3/4 "	18 9/16 "	7 "	BASE CABINET
STAFF RESTROOM	CUSTOM GRANITE FLOATING VANITY	1	42 "	18 9/16 "	7 "	BASE CABINET
STORAGE	SHELVING	2	30 7/8 "	16 "	90 "	UTILITY CABINET
STORAGE	SHELVING	1	36 13/16 "	16 "	90 "	UTILITY CABINET
STORAGE	SHELVING	1	37 "	16 "	90 "	UTILITY CABINET
STAFF RESTROOM	U361286 STORAGE	1	36 "	12 "	86 "	UTILITY CABINET
TREATMENT ROOM 1	3DB24	2	24 "	24 "	36 "	BASE CABINET
LAB	W3030	3	30 "	12 "	30 "	WALL CABINET
TREATMENT ROOM 1	W2430R	2	24 "	12 "	30 "	WALL CABINET
TREATMENT ROOM 1	W3030	1	30 "	12 "	30 "	WALL CABINET
LAB	B36	6	36 "	24 "	36 "	BASE CABINET
TREATMENT ROOM 2	3DB24	2	24 "	24 "	36 "	BASE CABINET
TREATMENT ROOM 2	BF3	1	3 "	24 "	36 "	BASE CABINET FILLER
TREATMENT ROOM 2	W2430R	2	24 "	12 "	30 "	WALL CABINET
TREATMENT ROOM 2	W3030	1	30 "	12 "	30 "	WALL CABINET
I.V. ROOM	BF2	1	2 "	24 "	36 "	BASE CABINET FILLER
I.V. ROOM	B18	1	18 "	24 "	36 "	BASE CABINET
I.V. ROOM	3DB24	1	24 "	24 "	36 "	BASE CABINET
TREATMENT ROOM 3	BF2	1	2 "	24 "	36 "	BASE CABINET FILLER
TREATMENT ROOM 3	BF3	1	3 "	24 "	36 "	BASE CABINET FILLER
TREATMENT ROOM 3	W1230L	1	12 "	12 "	30 "	WALL CABINET
TREATMENT ROOM 3	W1230R	1	12 "	12 "	30 "	WALL CABINET
I.V. ROOM	1DB12	1	12 "	24 "	36 "	BASE CABINET
TREATMENT ROOM 3	WF230	1	2 "	12 "	30 "	WALL CABINET FILLER
TREATMENT ROOM 2	B306 KNEE SPACE	1	30 "	24 "	6 "	BASE CABINET
UTILITY ROOM	W3030	2	30 "	12 "	30 "	WALL CABINET
WAITING ROOM	1DB12	1	12 "	24 "	36 "	BASE CABINET
WAITING ROOM	B18	1	18 "	24 "	36 "	BASE CABINET
WAITING ROOM	BF3	1	3 "	24 "	36 "	BASE CABINET FILLER
TREATMENT ROOM 3	B306 KNEE SPACE	1	30 "	24 "	6 "	BASE CABINET

01 CABINET SCHEDULE

DOOR SCHEDULE									
NUMBER	LABEL	QTY	SIZE	WIDTH	HEIGHT	DESCRIPTION	THICKNESS	HANDLE, INTERIOR	COMMENTS
D02	3070	4	3070 L IN	36 "	84 "	HINGED-SLAB	1 3/4"	LEVER	
D03	3070	6	3070 R IN	36 "	84 "	HINGED-SLAB	1 3/4"	LEVER	
D05	3070 BARN DOOR	1	3070 L	36 "	84 "	BARN-SLAB	1 3/4"		
D06	3070 GLASS DOOR	1	3070 L IN	36 "	84 "	HINGED-GLASS PANEL	1 3/4"	LEVER	
D07	3070 GLASS DOOR	1	3070 R IN	36 "	84 "	HINGED-GLASS PANEL	1 3/4"	LEVER	
D08	EXISTING DOOR	1	3068 L IN	36 "	80 "	HINGED-SLAB	1 3/4"	LEVER	METAL DOOR- CHANGE PANIC LOCK TO MEET CODE
D09	EXISTING DOOR	1	6070 L/R EX	72 "	84 "	EXT. DOUBLE HINGED-GLASS PANEL	1 3/4"	PUSH BAR (2)	EXISTING STORE FRONT DOORS - CHANGE LOCK TO BE LABELED

02 DOOR SCHEDULE

ROOM FINISH SCHEDULE				
ROOM NAME	AREA, INTERIOR (SQ FT)	CEILING HEIGHT	WALL MATERIAL	FLOOR FINISH
BREAKROOM	146	120 7/8"	DRYWALL	LVT - TO BE SELECTED
CONSULTATION	121	120 7/8"	CLEAR GLASS, DRYWALL	LVT - TO BE SELECTED
FOYER	0	119 3/8"	DRYWALL	LVT - TO BE SELECTED
FOYER	319	120 7/8"	DRYWALL	LVT - TO BE SELECTED
HALL	153	120 7/8"	DRYWALL	LVT - TO BE SELECTED
I.V. ROOM	196	120 7/8"	DRYWALL	LVT - TO BE SELECTED
INJECTOR OFFICE	141	120 7/8"	DRYWALL	LVT - TO BE SELECTED
LAB	225	120 7/8"	DRYWALL	LVT - TO BE SELECTED
PATIENT RESTROOM	49	120 7/8"	DRYWALL	TILE - TO BE SELECTED
STAFF RESTROOM	50	120 7/8"	DRYWALL	TILE - TO BE SELECTED
STORAGE	49	120 7/8"	DRYWALL	LVT - TO BE SELECTED
TREATMENT ROOM 1	126	120 7/8"	DRYWALL	LVT - TO BE SELECTED
TREATMENT ROOM 2	126	120 7/8"	DRYWALL	LVT - TO BE SELECTED
TREATMENT ROOM 3	112	120 7/8"	DRYWALL	LVT - TO BE SELECTED
UTILITY ROOM	69	108 7/8"	DRYWALL	TILE - TO BE SELECTED
UNSPECIFIED	1	119 3/8"	DRYWALL	LVT - TO BE SELECTED
WAITING ROOM	417	132 7/8"	CLEAR GLASS, DRYWALL	LVT - TO BE SELECTED
RECEPTION	83	120 7/8"	DRYWALL	LVT - TO BE SELECTED
TOTALS:	2383			

03 ROOM FINISH SCHEDULE

WINDOW SCHEDULE						
ROOM NAME	LABEL	QTY	SIZE	WIDTH	HEIGHT	DESCRIPTION
CONSULTATION/WAITING ROOM	7040FX	1	7040FX	84 "	48 "	FIXED GLASS
INJECTOR OFFICE/FOYER	7040FX	1	7040FX	84 "	48 "	FIXED GLASS

04 WINDOW SCHEDULE

Codes:
2018 Energy Code

Owner:
Dr. Terata Kanu
2122 Rufe Snow Dr.
Keller, Texas

Contractor:
Michael Wood
Providence Homes, Inc.
6812 Wren Lane
North Richland Hills, Texas 76182
817-656-4456
817-480-9503

Superior Med Spa & Wellness Center
101 Town Center, Suite 107
Keller, Texas

A6

5/18/2023