

HOPS
KITCHEN • BAR

200 KELLER PKWY KELLER, TX 76248



UL E479782 TDLR 18785

990 HALTOM RD. FORT WORTH, TX 76117
682-312-5338 — www.mello-signs.com



FINAL APPROVAL

CLIENT SIGNATURE _____

PRINTED NAME _____

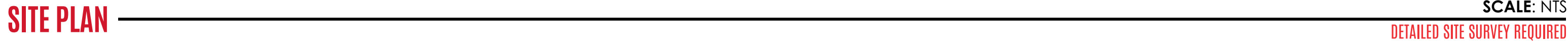
DATE: _____ SALESMAN: _____ JOB #: _____



 MELLO SIGNS 990 HALTOM RD. FORT WORTH, TX 76117 682-312-5338 — www.mello-signs.com	 E479782 TDLR 18785	GENERAL DISCLAIMERS: All signs to be manufactured and installed in accordance with local and state regulations. This drawing is the property of MELLO SIGNS. It shall not be produced, copied or distributed without authorization of MELLO SIGNS. RENDERING APPROVAL: Please carefully review all drawings and material specifications. Color samples can be provided upon request. All PDF files are approximate representations. PLEASE READ CAREFULLY BEFORE FINAL APPROVAL: Review all files and check for all errors. Please review all spelling, material and color specifications, and installation notes. Changes after approval and the start of manufacturing may incur additional charges. By signing this proof you are acknowledging that you have read and fully reviewed all drawings, proposals, and Mello Signs Terms and Conditions. BY LAW PRIMARY ELECTRICAL CONNECTIONS MUST BE RUN WITHIN 6 FEET OF SIGN LOCATION BY A LICENSED ELECTRICIAN.	CLIENT NAME	HOPS KITCHEN & BAR	DATE	BY	REV #
	CLIENT SIGNATURE _____		ST. ADDRESS	200 KELLER PARKWAY	05-30-2025	AB	R1
	PRINTED NAME _____		CITY/STATE	KELLER, TX 76248			
	DATE: _____ SALESMAN INITIALS: _____		PHONE				
			EMAIL				
			SALESMAN	KALE			
	DESIGNER	AMANDA					
	FILE NAME	HOPS KITCHEN & BAR - Keller - TX					

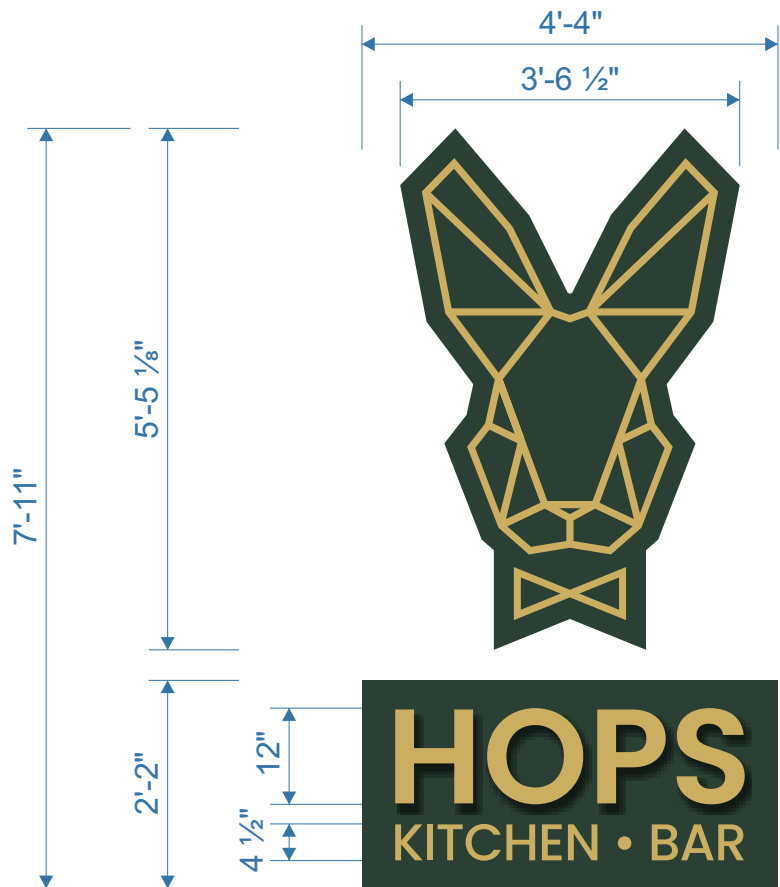

NIGHT VIEW

SIGN 1 - SIGN TYPE: PUSH-THRU ILLUMINATED CABINET WITH HALO LETTERS **SCALE:** 1/2"=1'-0"

QUANTITY: (1) REQUIRED

DESCRIPTION OF WORK: MANUFACTURE & INSTALL PUSH-THRU ILLUMINATED CABINET WITH HALO LIT LETTERS

SIGN SPECIFICATIONS		LETTER SPECIFICATIONS	
BACKGROUND WITH PUSH THRU		HOPS	
RETURN/FRAMING DEPTH	4" DEEP ALUM. RECT. TUBE FRAMING	RETURN DEPTH	2" 0.063 ALUM. PRE-FINISHED RETURNS
RETURN COLOR	PAINTED MATTHEWS TARTAN GREEN	RETURN COLOR	PAINTED MATTHEWS ROYAL GOLD PEARL
FACE MATERIAL	ROUTED 0.080 ALUM. FACES	FACE MATERIAL	ROUTED 0.080 ALUMINUM
FACE COLOR	PAINTED MATTHEWS TARTAN GREEN	FACE COLOR	PAINTED MATTHEWS ROYAL GOLD PEARL
PUSH THRU MATERIAL	1/2" #2447 WHITE ACRYLIC	LETTER BACKS	3/16" CLEAR POLYCARBONATE
GRAPHICS	<input checked="" type="checkbox"/> VINYL	ILLUMINATION	7000K WHITE LEDs
SIGN BACK	3 MM ACM	POWER SUPPLIES	12 V POWER SUPPLIES AS REQUIRED
LED COLOR	7000K WHITE LED ILLUMINATION	SPACER DEPTH	1.5" COLOR: PAINTED MATTHEWS TARTAN GREEN
POWER SUPPLIES	12 V POWER SUPPLIES AS REQUIRED	FASTENERS	NON-CORROSIVE FASTENERS AS REQUIRED
FASTENERS	NON-CORROSIVE FASTENERS AS REQUIRED MOUNT THRU SQ TUBE FRAMING	PHOTOCELL	<input checked="" type="checkbox"/> YES <input type="checkbox"/> NO

*ALL PENETRATIONS SEALED WITH EXTERIOR GRADE SILICONE

* 7/8" POWER HOLE WITH HACO BUSHING

FINISHES COLOR CHART	
	3M TRANSL. GOLD NUGGET 3630-141
	MATTHEWS 10800 TARTAN GREEN
	MATTHEWS 46399 ROYAL GOLD PEARL - SATIN

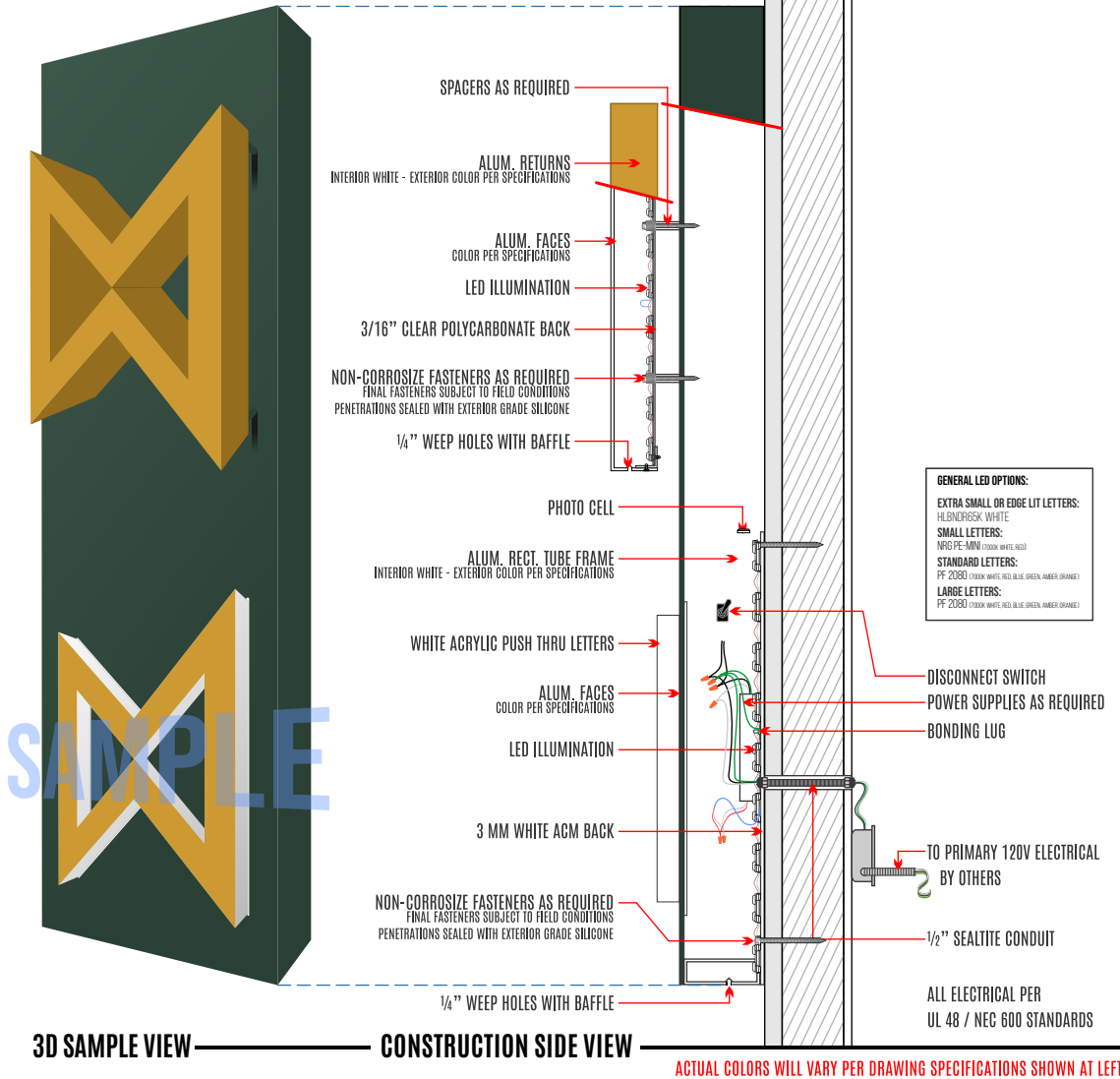

3D SAMPLE VIEW CONSTRUCTION SIDE VIEW

PUSH-THRU ILLUMINATED CABINET DETAIL				
ELECTRICAL NOTES: PRIMARY ELECTRICAL IS NOT RUN BY MELLO SIGNS. POWER TO THE SIGN/INSTALL LOCATION MUST BE PROVIDED BY A LICENSED ELECTRICIAN. ELECTRICAL REQUIREMENTS: A MINIMUM OF (1) 120V 20AMP CIRCUIT REQUIRED. JUNCTION BOX TO BE INSTALLED WITHIN 6 FT OF SIGN BY LICENSED ELECTRICIAN IN ACCORDANCE WITH UL 48 / NEC 600 REQUIREMENTS.				

 990 HALTOM RD. FORT WORTH, TX 76117 682-312-5338 — www.mello-signs.com			GENERAL DISCLAIMERS: All signs to be manufactured and installed in accordance with local and state regulations. This drawing is the property of MELLO SIGNS. It shall not be produced, copied or distributed without authorization of MELLO SIGNS. RENDERING APPROVAL: Please carefully review all drawings and material specifications. Color samples can be provided upon request. All PDF files are approximate representations. PLEASE READ CAREFULLY BEFORE FINAL APPROVAL: Review all files and check for all errors. Please review all spelling, material and color specifications, and installation notes. Changes after approval and the start of manufacturing may incur additional charges. By signing this proof you are acknowledging that you have read and fully reviewed all drawings, proposals, and Mello Signs Terms and Conditions. BY LAW PRIMARY ELECTRICAL CONNECTIONS MUST BE RUN WITHIN 6 FEET OF SIGN LOCATION BY A LICENSED ELECTRICIAN.					
	CLIENT SIGNATURE _____ PRINTED NAME _____ DATE: _____ SALESMAN INITIALS: _____							
CLIENT NAME		HOPS KITCHEN & BAR	DATE	05-30-2025	BY	AB	REV #	R1
ST. ADDRESS		200 KELLER PARKWAY						
CITY/STATE		KELLER, TX 76248						
PHONE								
EMAIL								
SALESMAN		KALE						
DESIGNER		AMANDA						
FILE NAME		HOPS KITCHEN & BAR - Keller - TX						

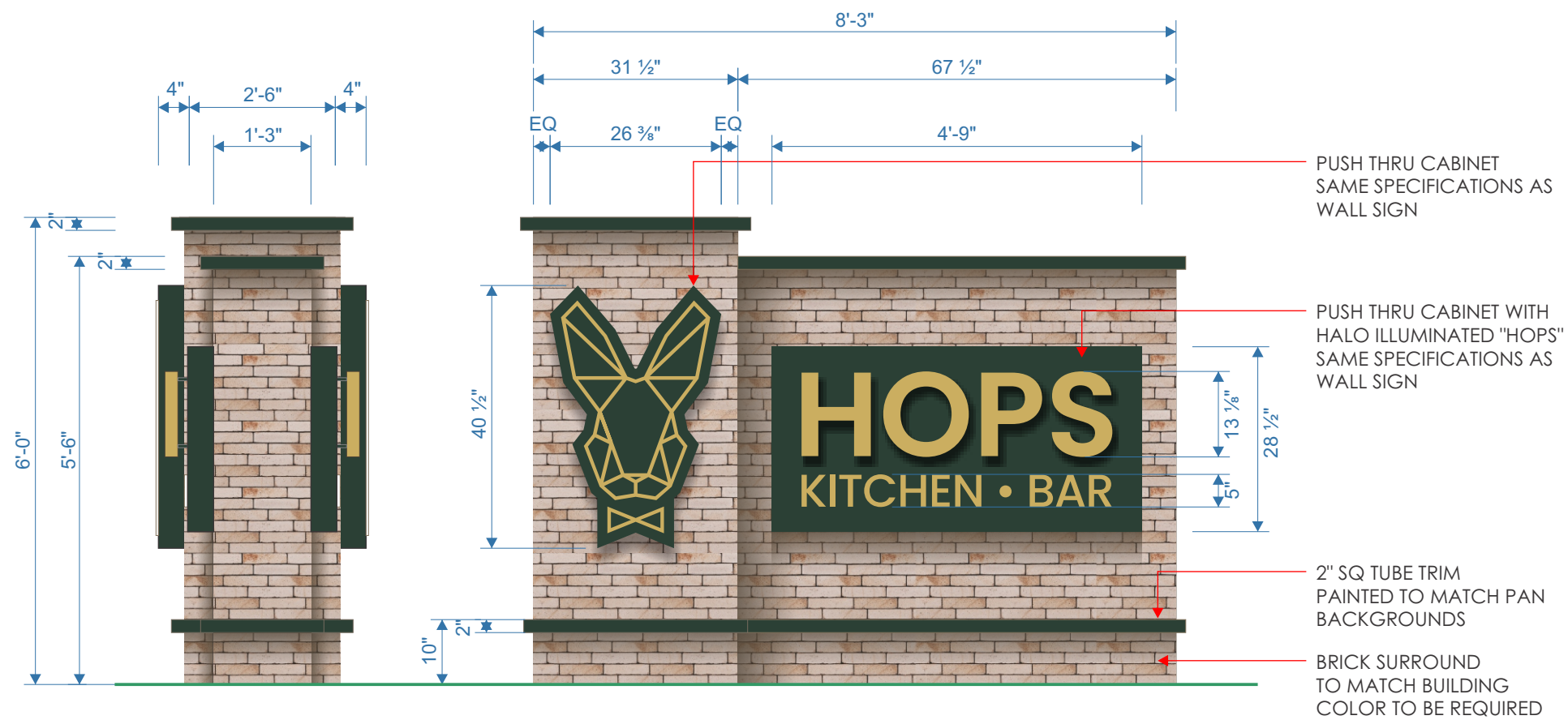

SIGN 2 - SIGN TYPE: D/F ILLUMINATED MONUMENT

QUANTITY: (1) REQUIRED

SCALE: 1/2"=1'-0"

49.5 SQ FT

DESCRIPTION OF WORK: MANUFACTURE & INSTALL A D/F MONUMENT



NIGHT VIEW

 990 HALTOM RD. FORT WORTH, TX 76117 682-312-5338 — www.mello-signs.com	 E479782 TDLR 18785	GENERAL DISCLAIMERS: All signs to be manufactured and installed in accordance with local and state regulations. This drawing is the property of MELLO SIGNS. It shall not be produced, copied or distributed without authorization of MELLO SIGNS. RENDERING APPROVAL: Please carefully review all drawings and material specifications. Color samples can be provided upon request. All PDF files are approximate representations. PLEASE READ CAREFULLY BEFORE FINAL APPROVAL: Review all files and check for all errors. Please review all spelling, material and color specifications, and installation notes. Changes after approval and the start of manufacturing may incur additional charges. By signing this proof you are acknowledging that you have read and fully reviewed all drawings, proposals, and Mello Signs Terms and Conditions. BY LAW PRIMARY ELECTRICAL CONNECTIONS MUST BE RUN WITHIN 6 FEET OF SIGN LOCATION BY A LICENSED ELECTRICIAN.	CLIENT NAME	HOPS KITCHEN & BAR	DATE	05-30-2025	BY	AB	REV #	R1				
	CLIENT SIGNATURE _____ PRINTED NAME _____ DATE: _____ SALESMAN INITIALS: _____		ST. ADDRESS	200 KELLER PARKWAY	CITY/STATE	KELLER, TX 76248	PHONE		EMAIL		SALESMAN	KALE	DESIGNER	AMANDA