



To: City of Keller Planning & Zoning Department

Re: Special Use Permit Justification – Detached Garage

Property Address: 1920 Winter Drive, Keller, Texas 76248

Dear Planning & Zoning Commission and City Council,

Please accept this letter as a formal justification in support of the Special Use Permit (SUP) request for the proposed detached accessory structure to be located at 1920 Winter Drive, Keller, Texas 76248.

The proposed structure has been thoughtfully designed to complement the existing residential property and surrounding neighborhood while maintaining consistency with the character and intent of the zoning district. The following items are provided in support of the SUP request:

1. The use is harmonious and compatible with surrounding existing uses or proposed uses.

The proposed detached garage is intended solely as an accessory structure to the existing residential use of the property. The design, scale, materials, and placement of the structure will remain compatible with surrounding residential and estate-style properties in the area. Similar accessory buildings and detached workshops are characteristic of larger residential lots within

Keller and the Cross Timbers Acres area, making the proposed use consistent with the established development pattern.

2. The activities requested by the applicant are normally associated with the permitted uses in the base district.

The proposed detached garage will support customary residential accessory activities typically associated with single-family estate properties, including the storage, maintenance, and personal work on privately owned vehicles, as well as general residential storage and hobby workspace functions ancillary to the primary residence. No commercial automotive repair operations, retail activity, manufacturing, or business use is proposed within the structure.

3. The nature of the use is reasonable and appropriate in the immediate area.

Given the size of the lot and surrounding property context, the proposed accessory structure is reasonable and appropriate for the site. The space will primarily be used for the storage of vehicles and personal vehicle-related work in a private residential setting. The building will be situated to maintain adequate setbacks, preserve sight lines, and minimize visual impact to adjacent properties. The use is consistent with the low-density residential character of the area and supports the functional needs commonly associated with larger residential estates.

4. Any negative impact on the surrounding area has been mitigated.

Potential impacts have been carefully considered and mitigated through site planning and design measures. The structure will comply with applicable development standards, including setbacks, height limitations, drainage requirements, and building codes. The proposed use is low intensity in nature and is not anticipated to generate excessive traffic, noise, lighting, or other nuisance conditions. No commercial vehicle activity or public access is proposed. In addition, the

structure placement and existing landscaping will help minimize visibility from neighboring properties.

5. Any additional conditions specified ensure that the intent of the district purposes are being upheld.

The applicant is committed to complying with all conditions imposed by the City through the SUP process to ensure compatibility with the surrounding area and continued adherence to the intent of the zoning district. The proposed accessory structure will remain subordinate to the primary residential use of the property and will operate in a manner consistent with the City's development objectives and neighborhood character.

Based on the considerations outlined above, we respectfully request approval of the Special Use Permit for the proposed accessory structure at 1920 Winter Drive.

Thank you for your time and consideration.

Sincerely,

Mr. Gary Engasser and Mr. Jon Atwood

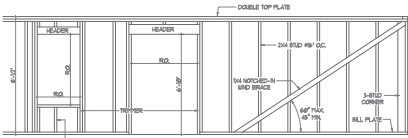

TYPICAL WALL SECTION DETAIL

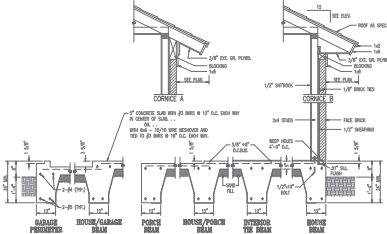

WALL SECTION & FOUNDATION DETAILS

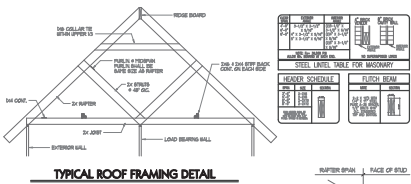

TYPICAL ROOF FRAMING DETAIL



3-STUD CORNER 'TYPICAL' RAFTER CUTS

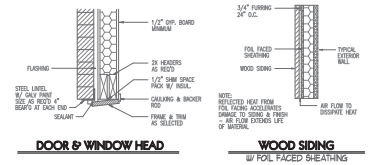

DOOR & WINDOW HEAD

WOOD SIDING
w/ FOIL FACED SHEATHING

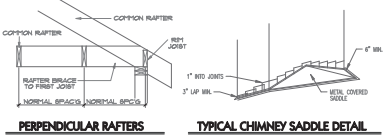

PERPENDICULAR RAFTERS

TYPICAL CHIMNEY SADDLE DETAIL

GENERAL NOTES

1. DESIGN NUMBER: 2024-001-010
2. SEE ALL NOTES ON SHEETS 2024-001-010 TO 2024-001-015
3. ALL DIMENSIONS UNLESS OTHERWISE NOTED
4. ALL MATERIALS SHALL BE AS SHOWN OR APPROVED
5. ALL MATERIALS SHALL BE AS SHOWN OR APPROVED
6. ALL MATERIALS SHALL BE AS SHOWN OR APPROVED
7. ALL MATERIALS SHALL BE AS SHOWN OR APPROVED
8. ALL MATERIALS SHALL BE AS SHOWN OR APPROVED
9. ALL MATERIALS SHALL BE AS SHOWN OR APPROVED
10. ALL MATERIALS SHALL BE AS SHOWN OR APPROVED

GENERAL NOTES FOR BUILT-UP BEAMS & COLUMNS

1. ALL DIMENSIONS UNLESS OTHERWISE NOTED
2. ALL MATERIALS SHALL BE AS SHOWN OR APPROVED
3. ALL MATERIALS SHALL BE AS SHOWN OR APPROVED
4. ALL MATERIALS SHALL BE AS SHOWN OR APPROVED
5. ALL MATERIALS SHALL BE AS SHOWN OR APPROVED
6. ALL MATERIALS SHALL BE AS SHOWN OR APPROVED
7. ALL MATERIALS SHALL BE AS SHOWN OR APPROVED
8. ALL MATERIALS SHALL BE AS SHOWN OR APPROVED
9. ALL MATERIALS SHALL BE AS SHOWN OR APPROVED
10. ALL MATERIALS SHALL BE AS SHOWN OR APPROVED

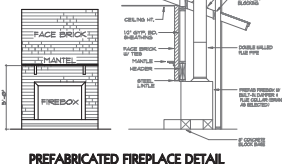

PREFABRICATED FIREPLACE DETAIL

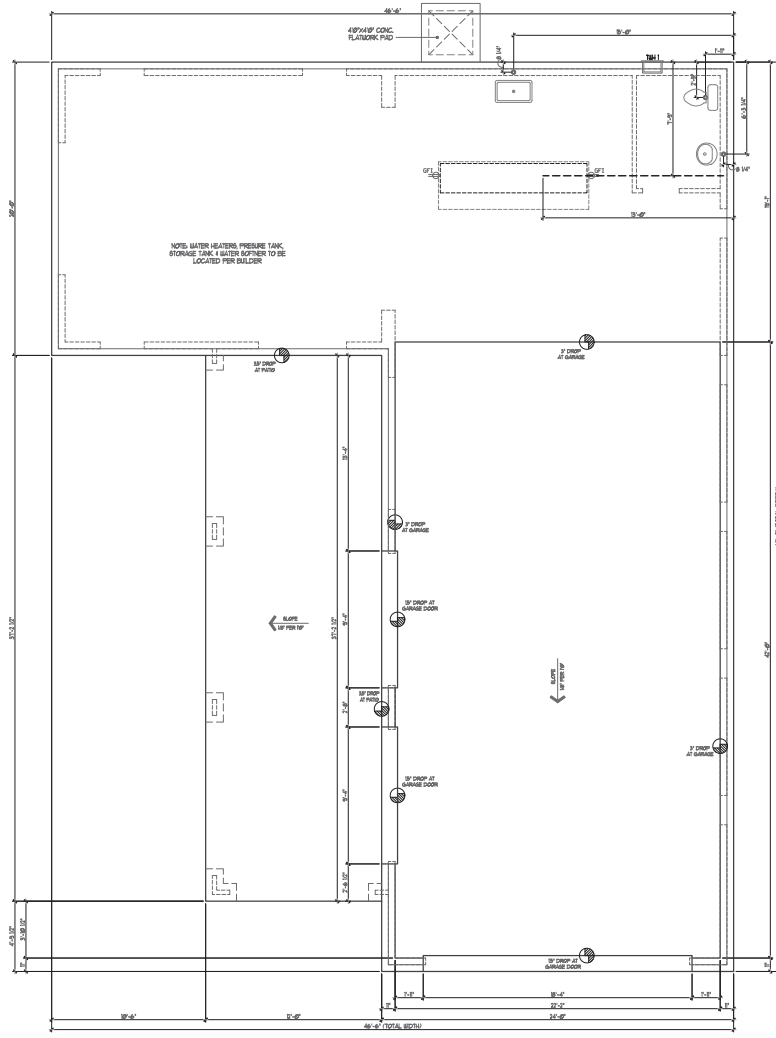

1 (BARN/SHOP) FOUNDATION PROFILE & PLUMBING PLAN
SCALE: 1/4" = 1'-0"

FOUNDATION NOTES

- NOTE #1: ALL BRICK LEDGES ARE 5 1/2" X 1 1/2" UNLESS OTHERWISE NOTED.
- NOTE #2: THIS FOUNDATION PLAN IS FOR DIMENSIONAL PURPOSES ONLY. A SEALED STRUCTURAL FOUNDATION PLAN SHOWING ALL NECESSARY REINFORCEMENT, SIZES, LOCATION AND STRENGTH OF MATERIALS BY A STRUCTURAL ENGINEER SHALL BE ACQUIRED PRIOR TO CONSTRUCTION.
- NOTE #3: SLOPE CONCRETE OF ALL EXTERIOR PORCHES AND GARAGES AWAY FROM THE MAIN HOUSE AT A MINIMUM OF 1/4" PER FOOT.

SCALE: AS NOTED
PROJECT NO. DC2385
DATE: 4/18/2026
DESIGNER: MTT
PROJECT:

THE ENGASSER RESIDENCE
1920 WINTER ROAD - LOT: 10, BLOCK: 2 - GROSS TIMBERS ACRES
AN ADDITION TO CITY OF KELLER, TARRANT COUNTY, TEXAS
ATWOOD CUSTOM HOMES

REV 4-5/1/2026

Design Consultants Inc.
RESIDENTIAL & COMMERCIAL DESIGNERS - SPACE PLANNING
729 GRAPEVINE HWY. SUITE 141 - HURST, TEXAS
VOICE (817) 905-7574 - FAX (862) 323-3090

SHEET
F10

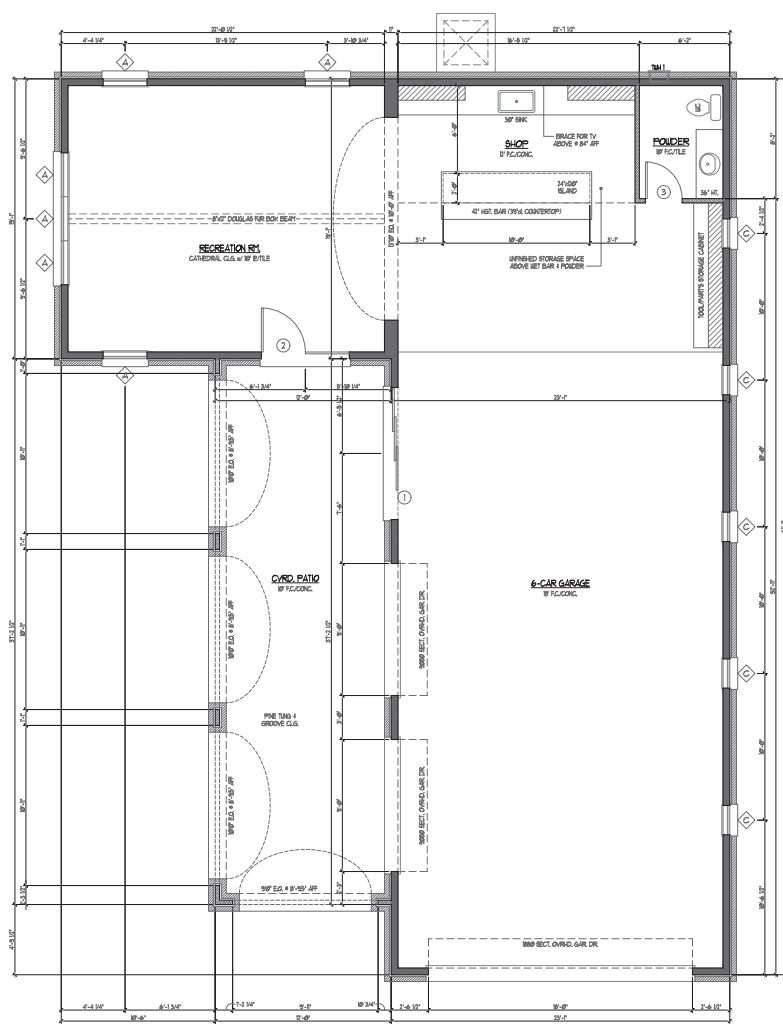

① BARN/SHOP FLOOR PLAN
SCALE: 1/4"=1'-0"



LEGEND

— DENOTES 2x6 INTERIOR 4 PERIMETER STUD WALL (W/ MASONRY)

— DENOTES 2x4 INTERIOR WALL

BEDROOM EGRESS WINDOWS

MINIMUM 57 SQ. OPENABLE AREA
MINIMUM 44 INCH'S SILL HEIGHT
MINIMUM 20 INCH'S CLEAR WIDTH
MINIMUM 24 INCH'S CLEAR HEIGHT

GENERAL FLOOR PLAN NOTES

- NOTE 1: ALL CONSTRUCTION TO COMPLY WITH APPLICABLE BUILDING CODES, DEED RESTRICTIONS, AND RELATED REGULATIONS.
- NOTE 2: BRING ALL ERRORS, OMISSIONS, AND DISCREPANCIES TO THE ATTENTION OF THE ARCHITECT/DESIGNER.
- NOTE 3: NOTIFY THE DESIGNER/ARCHITECT IN THE EVENT OF INCONSISTENCIES BETWEEN ACTUAL FIELD CONDITIONS AND THE CONSTRUCTION DOCUMENTS.
- NOTE 4: ALL CEILING HEIGHTS TO BE A MIN. OF 10'-0" UNLESS OTHERWISE NOTED.
- NOTE 5: ALL ELLIPTICAL ARCH'S OPENINGS TO BE A MIN. OF 8'-0" AFF. 4 TOP OF ARCH W/ A SPRING HGT. OF 6" FOR EVERY 36" OF WIDTH UNLESS OTHERWISE NOTED.
- NOTE 6: ALL ROOF OVERHANGS AS FOLLOWS: 1' AT ALL CORNERS 4 4' GABLE FRONTS AND 1' AT ALL GABLE ENDS AND 1' AT ALL OTHER LOCATIONS (SEE ROOF PLAN)
- NOTE 7: VERIFY THAT REQUIRED WINDOWS AND DOORS MEET ALL APPLICABLE CODES.
- NOTE 8: ALL GLASS LITES ARE TO BE HIGH PERFORMANCE INSULATED GLASS.
- NOTE 9: THE WINDOW AND DOOR SELECTIONS ARE GENERIC. THE CONTRACTOR AND SUPPLIER SHALL VERIFY THAT ALL WINDOW AND DOOR SIZES AND TYPES MEET THE DESIGN INTENT AND PROVIDE A SCHEDULE TO THE ARCHITECT/DESIGNER FOR REVIEW AND APPROVAL.
- NOTE 10: ALL WINDOWS THAT HAVE JAMB'S WITHIN 7'-0" OF ANY DOOR STRIKE (JAMB 4 ANY WINDOW SEAL LESS THAN 34" ABOVE THE NEAREST STAIR TREAD/LANDING OR ALL WINDOWS ABOVE TUBS 4 SHOWERS SHALL BE "TEMPERED", CONSULT WINDOW REP. FOR CODE REQUIREMENTS (54-UBC)
- NOTE 11: LOCATE KITCHEN COOKTOP VENTHOOD EXHAUST FAN MOTOR IN THE ATTIC.
- NOTE 12: LOCATE SHOWERS HEADS AT 7'-0" AFF UNLESS NOTED OTHERWISE ON THE PLANS.
- NOTE 13: SLEEVE ALL COPPER PIPE PENETRATIONS THROUGH CONCRETE SLABS OR WALLS.
- NOTE 14: FRAMER TO VERIFY ROUGH OPENINGS OF ALL APPLIANCES 4 FIRE PLACE OPENINGS PER MANUFACTURERS SPECIFICATIONS.
- NOTE 15: VENT CLOTHES DRYER TO OUTSIDE IN ACCORDANCE WITH APPLICABLE CODES.
- NOTE 16: SEAL ALL SILL PLATES
- NOTE 17: PLATE WALL HEIGHTS ARE REFERENCED ON THE ROOF PLAN AND THE ELEVATIONS. THEY ARE TO BE COORDINATE WITH THE EAVE AND RAKE DETAILS.
- NOTE 18: LOCATION AND SIZE REQUIREMENTS FOR HVAC DUCT CHANGES TO BE VERIFIED BY HVAC SYSTEM DESIGNER. COORDINATE THE LOCATION OF NEW OR LARGER CHANGES WITH THE ARCHITECT/DESIGNER.
- NOTE 19: UNLESS SHOWN ON PLANS, HVAC AND WATER HEATER LOCATION AND SERVICE REQUIREMENTS TO BE DETERMINED BY OTHERS.
- NOTE 20: FOAM SEAL ALL INTERIOR AND EXTERIOR WALL CAVITY OPENINGS, IE. HOSE BIBBS, ELECTRICAL BOXES, ETC.
- NOTE 21: PROVIDE SOLID LIPBER BLOCKING IN WALL FOR MISCELLANEOUS FIXTURES AND HARDWARE, IE. TUBS, BATHS, CLOSET SHELVING, CABINETS, CEILING FANS, ETC. WHERE SUCH FIXTURES ARE INDICATED ON THE PLANS.
- NOTE 22: FOR DIMENSIONING PURPOSES:
 - A: DO NOT SCALE DRAWINGS
 - B: ALL INTERIOR WALLS ARE 2x6 4 2x4 STUDS DIMENSIONED TO ONE FACE OF STUD AT 12" O.C. 12" TYP. (2x4 AT 2ND FLR. AT 3" O.C.) 2x6 AT ALL FLUSHING WALLS
 - C: STRUCTURAL WALLS W/ 2x4 STUDS AT 16" O.C. ARE ACCEPTABLE ONLY TO A HEIGHT OF 10 FEET. 2x4 STUD WALLS EXCEEDING 10 FEET IN HEIGHT WILL REQUIRE STRUCTURAL ANALYSIS TO VERIFY STUD SPACING AND/OR ADDITIONAL BRACING.
 - D: EXTERIOR MASONRY WALLS ARE AS FOLLOWS: 2x6x8 9" FACE OF MASONRY TO FACE OF STUD. 2x6x8 11" FACE OF MASONRY TO FACE OF STUD.

WINDOW SCHEDULE

SYMBOL	WIDTH	HEIGHT	TYPE	NOTES
A	3'-0"	7'-0"	FIX	12" AFF
B	2'-0"	2'-0"	FIX	13'-0" AFF
C	2'-0"	2'-0"	FIX	10'-0" AFF

DOOR SCHEDULE

SYMBOL	WIDTH	HEIGHT	TYPE	DESCRIPTION
1	9'-0"	8'-0"	SC	(3) 3080 BLDG. DOOR UNIT
2	6'-0"	8'-0"	SC	FR. 3'0" FRENCH DOORS
3	2'-6"	8'-0"	HC	-

AREA TABULATIONS

1st Flr. A/C Area	800 sq. ft.
2nd Flr. A/C Area	0 sq. ft.
Bonus Area	0 sq. ft.
Total A/C Area	800 sq. ft.
Future Area	0 sq. ft.
Cvr'd. Porch Area	0 sq. ft.
C. Patio/Verandah	447 sq. ft.
4-Car Garage	1,138 sq. ft.
Area Under Roof	2,385 sq. ft.
Gross Slab	2,385 sq. ft.

COPYRIGHT 2026
THESE DRAWINGS, AS INSTRUMENTS OF SERVICE ARE THE EXCLUSIVE PROPERTY OF THE DESIGNER, AND ARE NOT TO BE USED IN WHOLE OR PART WITHOUT HIS EXPRESS WRITTEN PERMISSION. UNAUTHORIZED USE OF THESE DRAWINGS WILL SUBJECT THE USER TO LEGAL REMEDY BEING SOUGHT BY THE DESIGNER.

THESE ARCHITECTURAL DRAWINGS HAVE BEEN PREPARED FOR ARCHITECTURAL DESIGN ONLY. CIVIL, STRUCTURAL, MECHANICAL AND OTHER RELATED ENGINEERING DESIGN AND SPECIFICATIONS ARE THE RESPONSIBILITY OF THE RESPECTIVE ENGINEERS. COMPLIANCE TO THESE DRAWINGS WILL BE THE RESPONSIBILITY OF THE GENERAL CONTRACTOR. ALL MEASUREMENTS SHALL BE VERIFIED BY THE CONTRACTORS DURING THE RESPECTIVE WORK. NO FINANCIAL COMPENSATION WILL BE GIVEN FOR ANY ERRORS AND/OR OMISSIONS.

SCALE: AS NOTED
PROJECT NO. DC2385
DATE: 4/18/2026
DESIGNER: MITT
PROJECT:
THE ENGASER RESIDENCE
1920 WINTER ROAD - LOT: 10, BLOCK: 2 - GROSS TIMBERS ACRES
AN ADDITION TO CITY OF KELLER, TARRANT COUNTY, TEXAS
ATWOOD CUSTOM HOMES
REV 1-5/1/2026

Design Consultants Inc.
RESIDENTIAL & COMMERCIAL DESIGNERS - SPACE PLANNING
729 GRAPEVINE HWY. SUITE 141 - HURST, TEXAS
VOICE (817) 905-7574 - FAX (682) 323-3090

SCALE:
AS NOTED

PROJECT NO.
DC2385

DATE
4/18/2026

DESIGNER
MTT

PROJECT:

THE ENGASER RESIDENCE
1920 WINTER ROAD - LOT: 10, BLOCK: 2 - CROSS TIMBERS ACRES
AN ADDITION TO CITY OF KELLER, TARRANT COUNTY, TEXAS

ATWOOD CUSTOM HOMES

REV # 5/1/2026

Design Consultants Inc.
RESIDENTIAL & COMMERCIAL DESIGNERS - SPACE PLANNING
729 GRAPEVINE HWY. SUITE 141 - HURST, TEXAS
VOICE (817) 905-7374 - FAX (682) 323-3090

SHEET
A2.0

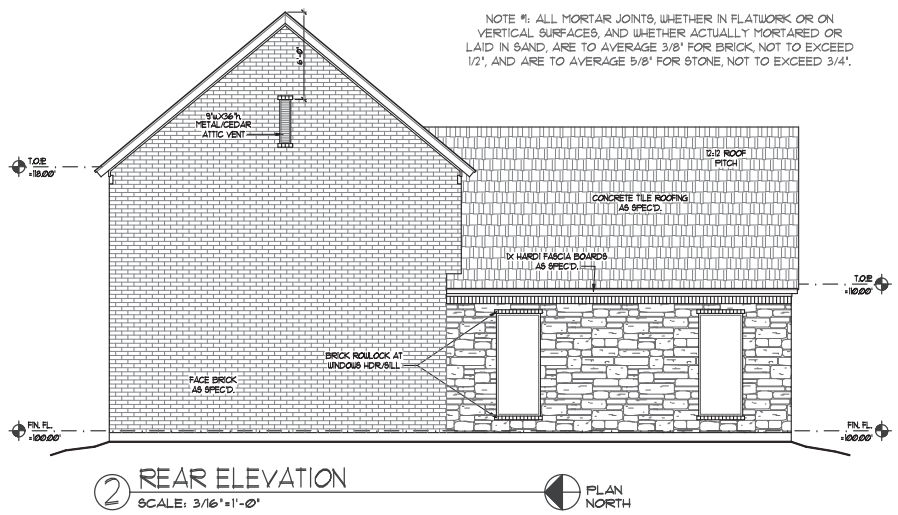
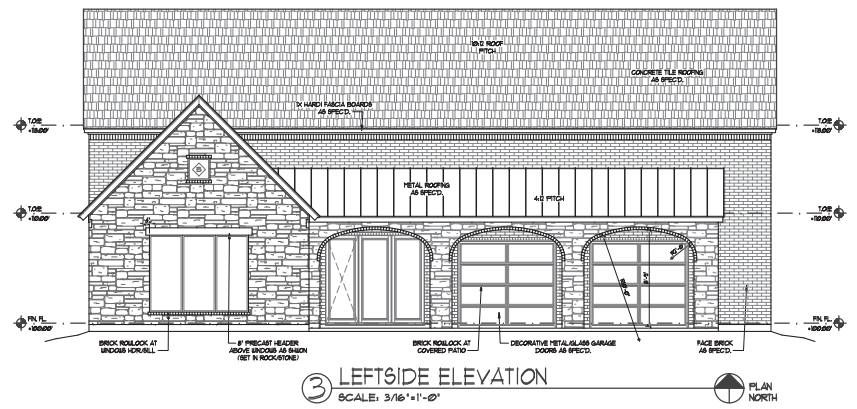
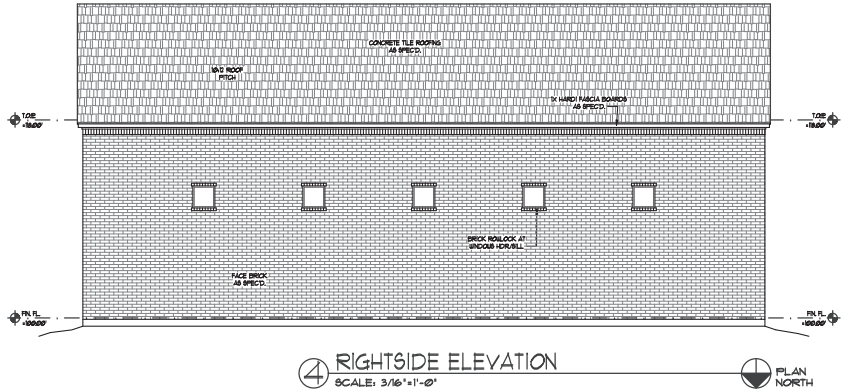

NOTE #1: ALL MORTAR JOINTS, WHETHER IN FLATWORK OR ON VERTICAL SURFACES, AND WHETHER ACTUALLY MORTARRED OR LAID IN SAND, ARE TO AVERAGE 3/8" FOR BRICK, NOT TO EXCEED 1/2", AND ARE TO AVERAGE 5/8" FOR STONE, NOT TO EXCEED 3/4".

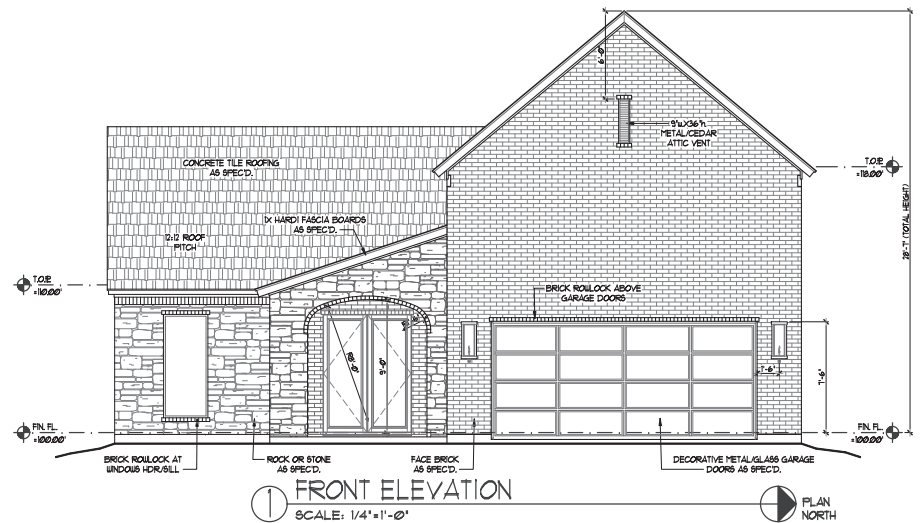

© DESIGN CONSULTANTS INC.

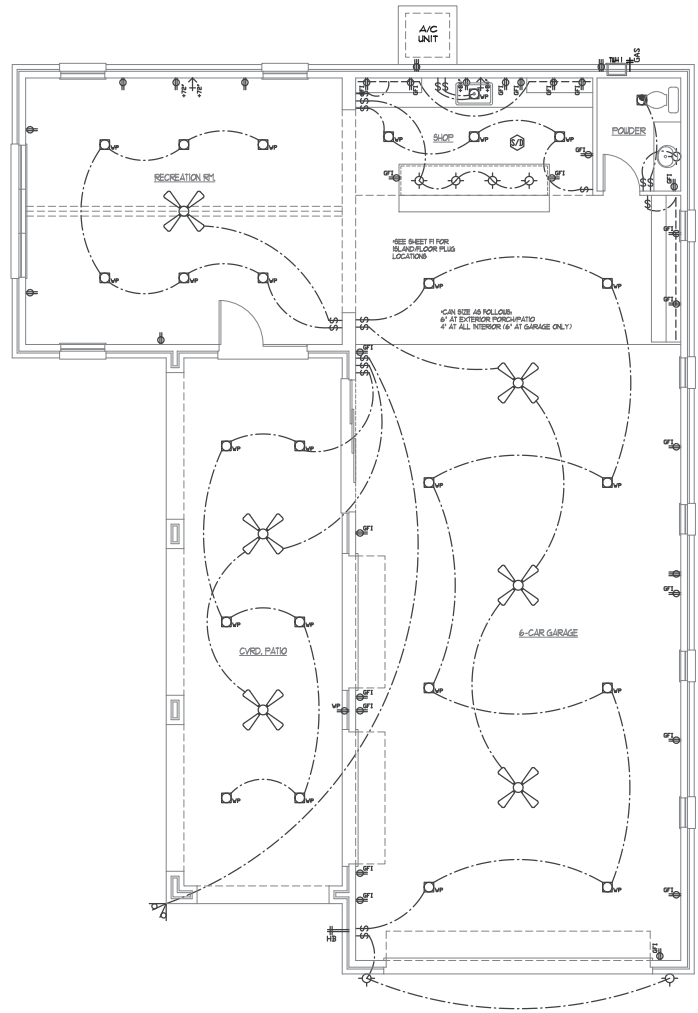

ELECTRIC SYMBOL LEGEND

- ⊕ 110V DUPLEX OUTLET @ 12" AFF.
- ⊕ 110V DUPLEX OUTLET @ 44" AFF.
- ⊕ 110V DUPLEX OUTLET @ WATERPROOF
- ⊕ 110V DUPLEX OUTLET @ GROUND FAULT INTERRUPT
- ⊕ 110V DUPLEX OUTLET @ FLOOR PLUG
- ⊕ 110V DUPLEX OUTLET @ CEILING MOUNT
- ⊕ 220V THREE PRONG OUTLET
- ⊕ SINGLE POLE SWITCH
- ⊕ THREE POLE SWITCH
- ⊕ SINGLE POLE SWITCH W/ DIMMER FEATURE
- ⊕ RECESSED INCANDESCENT
- ⊕ RECESSED INCANDESCENT - EYEBALL SPOT
- ⊕ RECESSED INCANDESCENT - LOW VOLTAGE
- ⊕ RECESSED INCANDESCENT - WATERPROOF
- ⊕ RECESSED INCANDESCENT - HEAT LAMP
- ⊕ EXHAUST FAN THRU ROOF
- ⊕ WALL MOUNT INCANDESCENT
- ⊕ SURFACE MOUNT INCANDESCENT
- ⊕ PENDANT FIXTURE
- ⊕ SURFACE MOUNT 2 TUBE (4'-0") FLUORESCENT
- ⊕ SURFACE MOUNT CEILING FAN (L-LIGHT KIT)
- ⊕ SMOKE DETECTOR - HARDWARE (LOCATE PER CODES)
- ⊕ CARBONMONOXIDE DETECTOR - (LOCATE PER CODES)
- ⊕ SURFACE MOUNT TRACK LIGHT
- ⊕ UNDER/ABOVE CABINET SURFACE MOUNT FLUORESCENT
- ⊕ WALL MOUNT FLOOD LIGHT W/ DECORATIVE COVER (WATERPROOF, SHIELDED)
- ⊕ WALL MOUNT (2' AFF) UPFLOOD LIGHT W/ DECORATIVE COVER (WATERPROOF, SHIELDED)
- ⊕ TELEVISION (CABLE) CONNECTION
- ⊕ TELEPHONE OUTLET
- ⊕ DOOR BELL (MOUNTED 44" AFF.)
- ⊕ DOOR CHIME (MOUNTED TO WALL)
- ⊕ THERM BOX (MOUNTED TO WALL)
- ⊕ CIRCUIT BOX (MOUNTED TO WALL)

BARN/SHOP ELECTRICAL PLAN
SCALE: 1/4"=1'-0"
PLAN NORTH

SCALE: AS NOTED
 PROJECT NO.: DC2385
 DATE: 4/18/2016
 DESIGNER: MTT
 PROJECT: THE ENGASSER RESIDENCE

THE ENGASSER RESIDENCE
 1920 WINTER ROAD - LOT 1, BLOCK 2 - CROSS TIMBERS ACRES
 AN ADDITION TO CITY OF KELLER, TARRANT COUNTY, TEXAS
RTWOOD CUSTOM HOMES

REV: 11/5/17/2016

Design Consultants Inc.
 RESIDENTIAL & COMMERCIAL DESIGNERS - SPACE PLANNING
 1229 GRAPEVINE HWY., SUITE 141 - HURST, TEXAS
 VOICE (817) 905-7374 - FAX (817) 323-3090

SHEET
 51.0

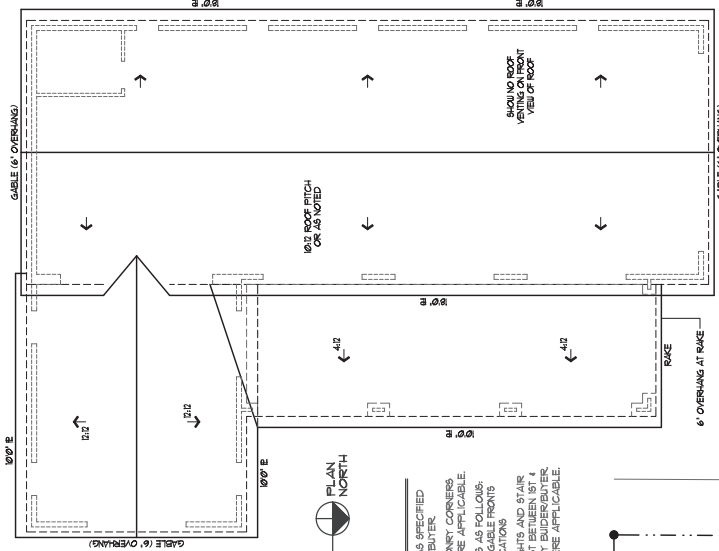

2 BARN/SHOP ROOF PLAN
 SCALE: 3/16"=1'-0"

ROOFING NOTES
 NOTE #1: ROOFING MATERIAL AS SPECIFIED BY BUILDER OR OWNER/BUILDER.
 NOTE #2: FRAME ROOF OFF MASONRY CORNERS & FLASH AS REQUIRED (TYP) WHERE APPLICABLE.
 NOTE #3: ALL ROOF OVERHANGS AS FOLLOWS:
 4' AT ALL DORNER SIDES 1.4' AT GABLE FRONTS AND 12' AT ALL OTHER LOCATIONS.
 NOTE #4: JOIST SPACING IS 16" ON CENTER. ROOFING SHALL BE AS SPECIFIED BY BUILDER/BUILDER, 2ND FLOOR, UNLESS SPECIFIED BY BUILDER/BUILDER, FLOOR JOIST HEIGHT, _____, WHERE APPLICABLE.

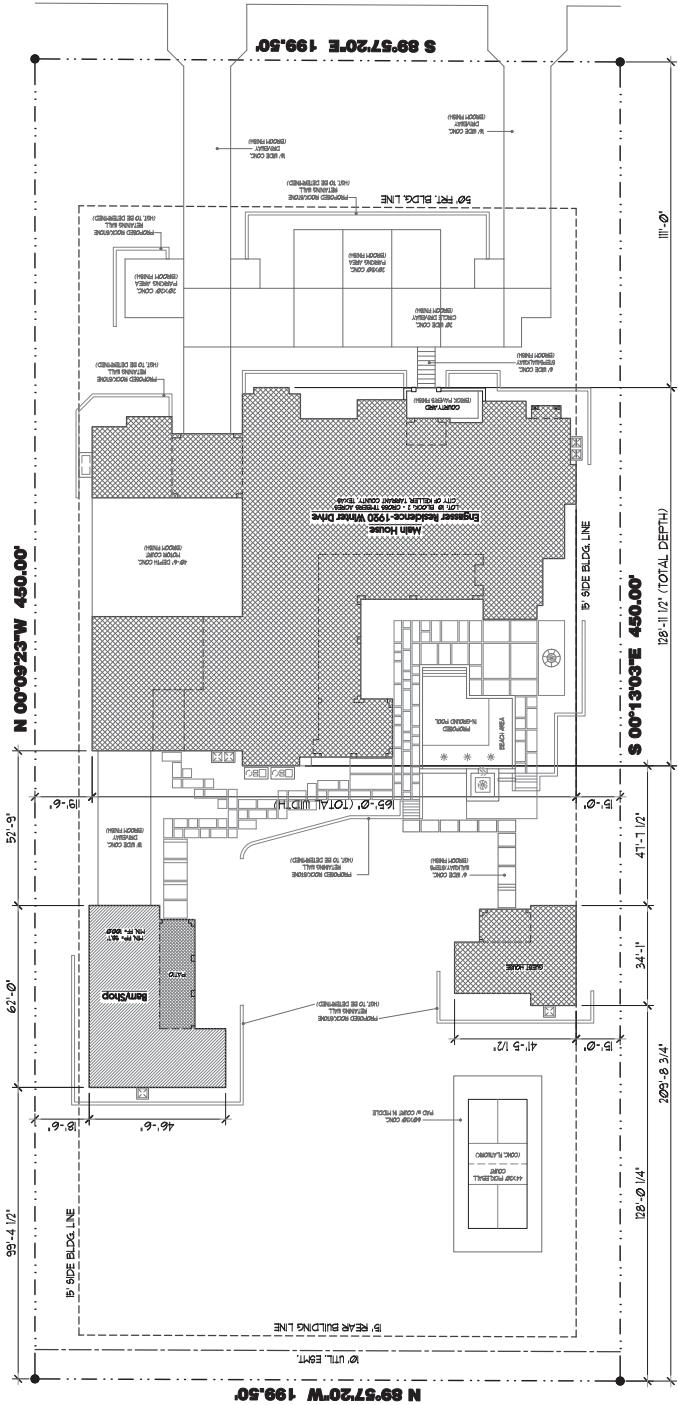

1 SITE PLAN
 SCALE: 1"=20'-0"



SITE PLAN NOTES:
 1. ALL DIMENSIONS ARE TO FACE UNLESS NOTED OTHERWISE.
 2. ALL DIMENSIONS ARE TO FACE UNLESS NOTED OTHERWISE.
 3. ALL DIMENSIONS ARE TO FACE UNLESS NOTED OTHERWISE.
 4. ALL DIMENSIONS ARE TO FACE UNLESS NOTED OTHERWISE.
 5. ALL DIMENSIONS ARE TO FACE UNLESS NOTED OTHERWISE.
 6. ALL DIMENSIONS ARE TO FACE UNLESS NOTED OTHERWISE.
 7. ALL DIMENSIONS ARE TO FACE UNLESS NOTED OTHERWISE.
 8. ALL DIMENSIONS ARE TO FACE UNLESS NOTED OTHERWISE.
 9. ALL DIMENSIONS ARE TO FACE UNLESS NOTED OTHERWISE.
 10. ALL DIMENSIONS ARE TO FACE UNLESS NOTED OTHERWISE.



Dear Neighbor,

I hope this letter finds you well.

I am writing to share some information regarding our plans for the property at 1920 Winter. We are currently in the process of applying for a **Special Use Permit (SUP)** with the city to allow for the construction of a detached garage at the rear of the home that will be built here.

As we move forward with this application, it is important to us that we remain transparent and maintain the character of the neighborhood. The proposed garage is in addition to the house we are building for your new neighbors and intended to be a functional addition to the property, and we are committed to ensuring the project is handled professionally and meets all local guidelines.

We value your perspective as a neighbor. If you have any questions about the project, wish to see the site plans, or have any specific concerns you'd like to share, please feel free to reach out to us directly. We would be happy to discuss the details with you or walk you through what we have planned.

The plans will be going through the city council and you will be notified of the hearing. You are welcome to attend the meeting and we encourage your support.

If you have any questions please contact me at (817)-505-8881

Thank you for your time.

Sincerely,

Mr. Jon Atwood

A handwritten signature in blue ink, appearing to read "Jon Atwood", is written over the typed name. The signature is fluid and cursive, with a long horizontal stroke extending to the right.