

DESI ADDA

1110 KELLER PKWY, KELLER, TX 76248

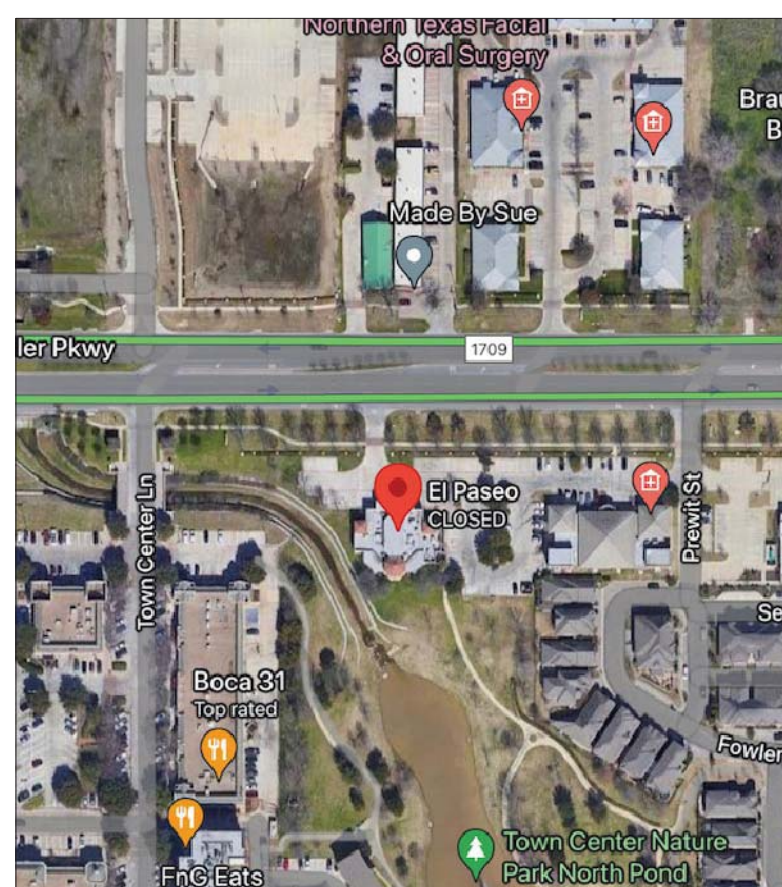

VICINITY MAP



CODE INFORMATION SUMMARY

SQUARE FOOTAGES:
LEASE SPACE = 1100 SF

JURISDICTIONS:
CITY OF KELLER BUILDING DEPARTMENT

APPLICABLE INFORMATION:

CODES - IBC 2021
- IRC 2021
- IMC 2021
- NEC 2020
- IECC 2021

REGULATIONS - TDLR - TEXAS ACCESSIBILITY STANDARDS
CONSTRUCTION TYPE - II-B (FULLY-SPRINKLERED BUILDING)
BUILDING OCCUPANCY TYPE - M (GROCERY)

OCCUPANT LOAD CALCULATION

- SALES AREA: 3762 SF (3762/60 = 63 O.C.C.)
- SEATING AREA: 640 SF (640/15 = 46 O.C.C.)
- OFFICE: 104 SF (104/150 = 1 O.C.C.)
- KITCHEN: 964 SF (964/200 = 5 O.C.C.)
- STORAGE: 686 SF (686/300 = 3 O.C.C.)
- RESTROOM & SERVICE & DEAL SPACE (WALL): 844 SF (0 O.C.C.)

TOTAL INDOOR OCCUPANT LOAD = 118 O.C.C.

NUMBER OF RESTROOM REQ'D = 2 (MORE THAN 100)
NUMBER OF RESTROOM PROVIDED = 3

BUILDING EGRESS -
MAX. TRAVEL DISTANCE = 65'-10"
NUMBER OF EXITS REQ'D: 2
NUMBER OF EXITS PROVIDED: 5
EGRESS WIDTH REQ'D: 23.6"
EGRESS WIDTH PROVIDED: 28" (336")

GENERAL NOTES:

- THE GENERAL CONTRACTOR SHALL VERIFY ALL CONDITIONS AND DIMENSIONS ON THE JOB SITE AND REPORT ANY DISCREPANCIES AND/OR UNUSUAL CONDITIONS TO THE ARCHITECT PRIOR TO FINALIZING CONTRACT AND COMMENCEMENT OF CONSTRUCTION.
- CONTRACTOR SHALL PROVIDE PUBLIC PROTECTION AS NECESSARY AND REQUIRED BY THE LOCAL CITY REQUIREMENTS.
- WHILE THE DRAWINGS HAVE BEEN SEGMENTED INTO STANDARD DIVISIONS GENERALLY REFLECTING THE SCOPE OF WORK OF DIFFERENT TRADES, WORK REQUIRED OF ANY TRADE MAY BE SHOWN ANYWHERE IN THE DRAWINGS. CONTRACTOR IS THEREFORE CAUTIONED TO BASE CONTRACT ON THE ENTIRE INTEGRATED CONSTRUCTION DOCUMENTS. NO CLAIM FOR AN EXTRA WILL BE CONSIDERED FOR FAILURE TO DO SO.
- IN THE EVENT OF DISCREPANCIES BETWEEN VARIOUS DRAWINGS, REPORT CONDITIONS TO ARCHITECT IN TIMELY MANNER TO ALLOW REVIEW AND RESPONSE.
- UNLESS OTHERWISE INDICATED ON THESE DRAWINGS AS BEING N.I.C. OR EXISTING, ALL ITEMS, MATERIALS ETC. AND INSTALLATION OF SAME ARE A PART OF THE CONTRACT DEFINED BY THESE DRAWINGS.
- COLORS SHALL BE PROVIDED BY ARCHITECT, UNLESS OTHERWISE NOTED, UPON COMPLETION OF APPROVED COLOR SELECTION BOARD.
- UNLESS OTHERWISE NOTED, EXTERIOR AND INTERIOR EXPOSED METAL TRIM, TRELLISAGE, RAILINGS, MOLDINGS, FRAMES, CASTINGS, ETC. SHALL BE PAINTED.
- GENERAL CONTRACTOR TO KEEP SITE CLEAN AT ALL TIMES.
- GAPS BETWEEN DIFFERENT MATERIALS OR AT CORNERS SHALL BE THOROUGHLY SEALED.
- ROOF PENETRATIONS FOR NEW MECHANICAL EQUIPMENT SHALL CONFORM W/ EXISTING ROOFING MANUFACTURERS' WARRANTY DETAILS, SO AS TO MAINTAIN WARRANTY COVERAGE.

NO	AREA	FLOOR	BASE	WALLS	CEILING
101	ENTRY		STAIN CONCRETE SEALED		
102	RESTROOM		QUARRY TILE		
103	RESTROOM		CERAMIC		
104	SALES		EXPOSED CONCRETE		
105	OFFICE		WOOD		
106	DELI		NO BASE		
107	KITCHEN		CERAMIC GOVE		
108	STORAGE		CERAMIC TILE		
110	SPRINKLER		QUARRY COVED TILE		
111	CORRIDOR		FRP TO CEILING		
112	DRY STORAGE		CERAMIC TILE TO CEILING		
113	SEATING		5.5 SHEET METAL BEHIND VENTHOOD		
			CERAMIC TILE (MIN. 5' W/ 6" GYP. BD. FTD.		
			COOLER WALL- RE. MANUF.		
			FRP UNDER COUNTER		
			ACT (2'X2')- VINYL FACE		
			ACT (2'X4')- VINYL FACE		
			ACT (2'X4')- VINYL FACE		
			6" GYP. BD. CEILING W/ OIL BASED ENAMEL PAINT		
			COOLER CEILING- RE. MANUF.		
			OPEN TO STRUCTURE		

- ANY AND ALL PAINTED SURFACES MUST BE ABSOLUTELY, TOTALLY SMOOTH, WITH ABSOLUTELY NO SURFACE TEXTURING. THIS APPLIES TO ANY PAINTED GYPSUM BOARD CEILINGS IN THE RESTROOMS, AS WELL AS ANY PAINTED GYPSUM BOARD WALLS IN ANY FOOD HANDLING, FOOD STORAGE, OR WARE WASHING AREAS.
- PROVIDE CORIAN COUNTER TOP
- WALL & CEILING AT RESTROOMS, CORRIDOR, KITCHEN SHALL BE FRP OR CERAMIC TILE TO CEILING. BRIGHT COLOR IS REQUIRED- WHITE OR BEIGE SUBWAY CERAMIC TILE- ICE WHITE (S808L/C/P/E/O/B- LIGHT REFLECTIVE VALUE (LRV= 90)

03 ROOM SCHEDULE

N.T.S.

NO	DOOR SIZE	THK.	MATERIAL	FRAME
1A	(2) 3'-0" x 1'-0"	3/4"	STOREFRONT- PANIC HARDWARE REQ'D	ALUM.
1B	(2) 3'-0" x 1'-0"	3/4"	STOREFRONT- PANIC HARDWARE REQ'D	ALUM.
2	3'-0" x 1'-0"	3/4"	SOLID CORE WOOD DOOR, PRE-FINISHED	HM.
3	3'-0" x 1'-0"	3/4"	SOLID CORE WOOD DOOR, PRE-FINISHED	HM.
5	3'-0" x 1'-0"	3/4"	WOOD SLIDING DOOR	HM.
6A	3'-0" x 2'-0"	3/4"	SOLID CORE WOOD DOOR, PRE-FINISHED	HM.
6B	3'-0" x 2'-0"	3/4"	SOLID CORE WOOD DOOR, PRE-FINISHED	HM.
10	3'-0" x 1'-0"	3/4"	HOLLOW METAL DOOR	HM.
11	3'-0" x 1'-0"	3/4"	HOLLOW METAL DOOR- PANIC HARDWARE REQ'D	HM.
12	3'-0" x 1'-0"	3/4"	WOOD SLIDING DOOR	HM.
13A	3'-0" x 1'-0"	3/4"	STOREFRONT- PANIC HARDWARE REQ'D	ALUM.
13B	3'-0" x 1'-0"	3/4"	STOREFRONT- PANIC HARDWARE REQ'D	ALUM.

DOOR HARDWARE

- ALL HARDWARE TO BE SCHLAGE LEVER HANDLE HARDWARE WITH 626 FINISH. PROVIDE SILENCERS, HINGES AND LATCH SETS FOR EACH DOOR AS REQUIRED.
- PROVIDE CLOSURES (LGN469-OR APPROVED ALUM. EQUAL) ON TOILET DOORS
- IF NOT PRESENT (FOR REAR DOOR ONLY)- CONTRACTOR TO PROVIDE PANIC HARDWARE WITH ALARM. ALARM WILL SOUND WITH OPENING 1" ON REAR DOOR- WEATHER SEAL AND SECURITY VIEWER AT 60" A.F.F. AT EXISTING REAR DOOR.
- FRONT AND BACK DOOR: PROVIDE PANIC HARDWARE WHEN OCCUPANT LOAD IS MORE THAN 50.

02 DOOR SCHEDULE

N.T.S.

PARKING ANALYSIS

SUITE #	BUSINESS	USE	SF.	RATIO	PARKING REQ'D
--	DESI ADDA	SUPERMARKET	6410	3.8 PARKING/ 1000 SF	25
		SEATING	640	1:150	5
TOTAL					30

PARKING ANALYSIS

TOTAL PARKING STALL REQ'D: 30
TOTAL PARKING STALL PROVIDED: 44
HANDICAPPED STALL REQ'D: 3 (INCLUDING 1 VAN ACCESSIBLE)
HANDICAPPED STALL PROVIDED: 6 (INCLUDING 2 VAN ACCESSIBLE)

01 SITE PLAN

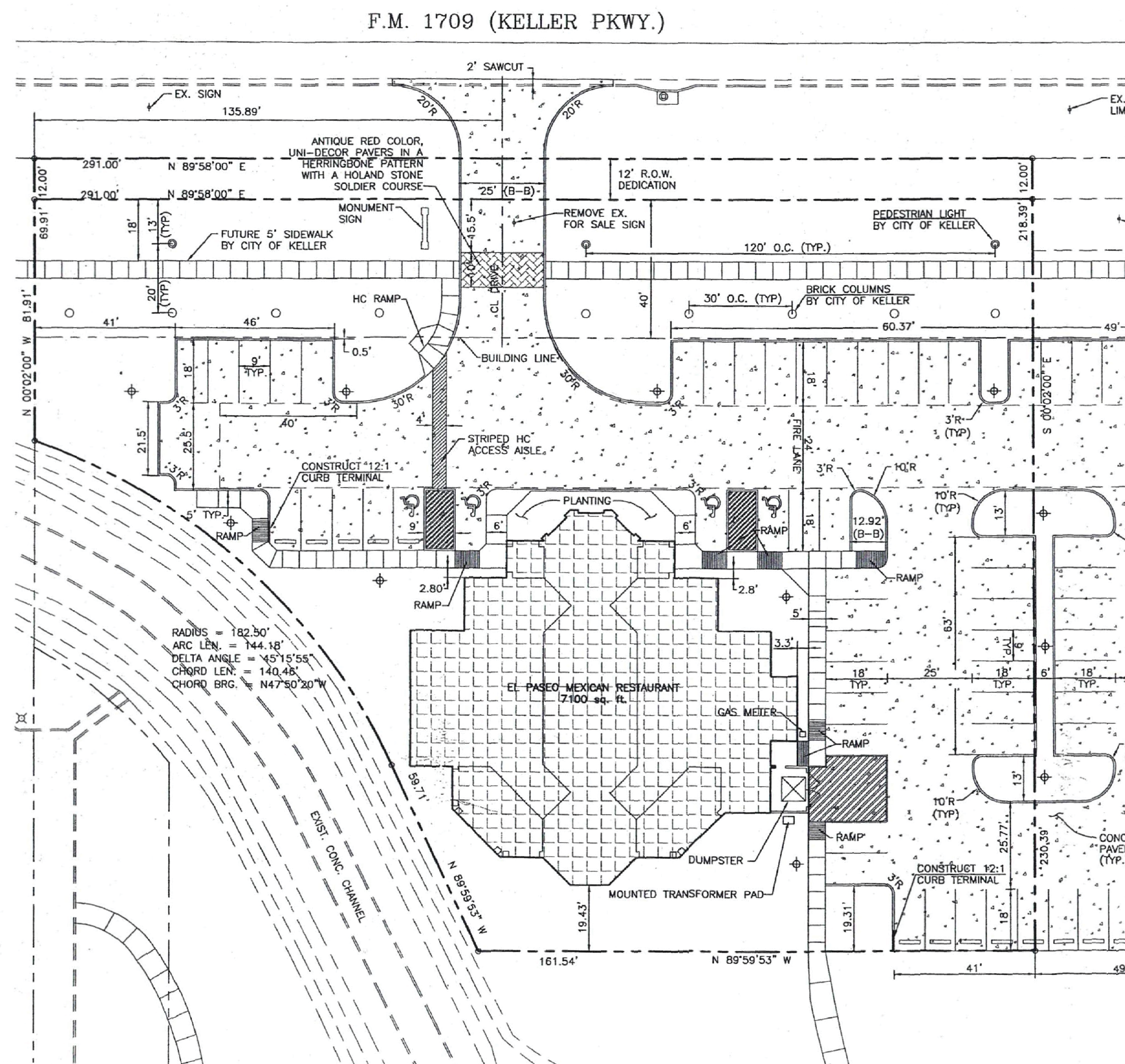

MA International
2601 Perth Street
Dallas, TX 75220

F-3485

ENGINEER

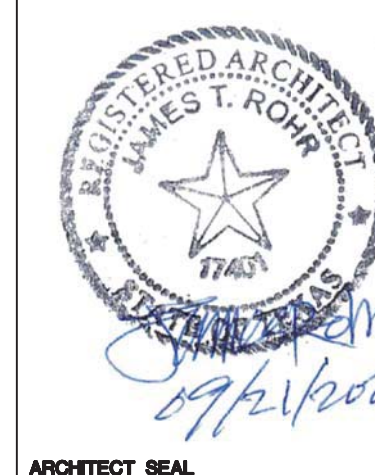

ARCHITECT SEAL

ENGINEER SEAL

#	DATE	SUBMISSION
--	01/19/22	CONSTRUCTION DOCUMENT
△	01/21/22	APPENDIX #1

DESI ADDA
1110 KELLER PKWY
KELLER, TX
76248

SITE PLAN/
SCHEDULES



N.T.S.

22207-02
JOB NO. SHEET

A1.01

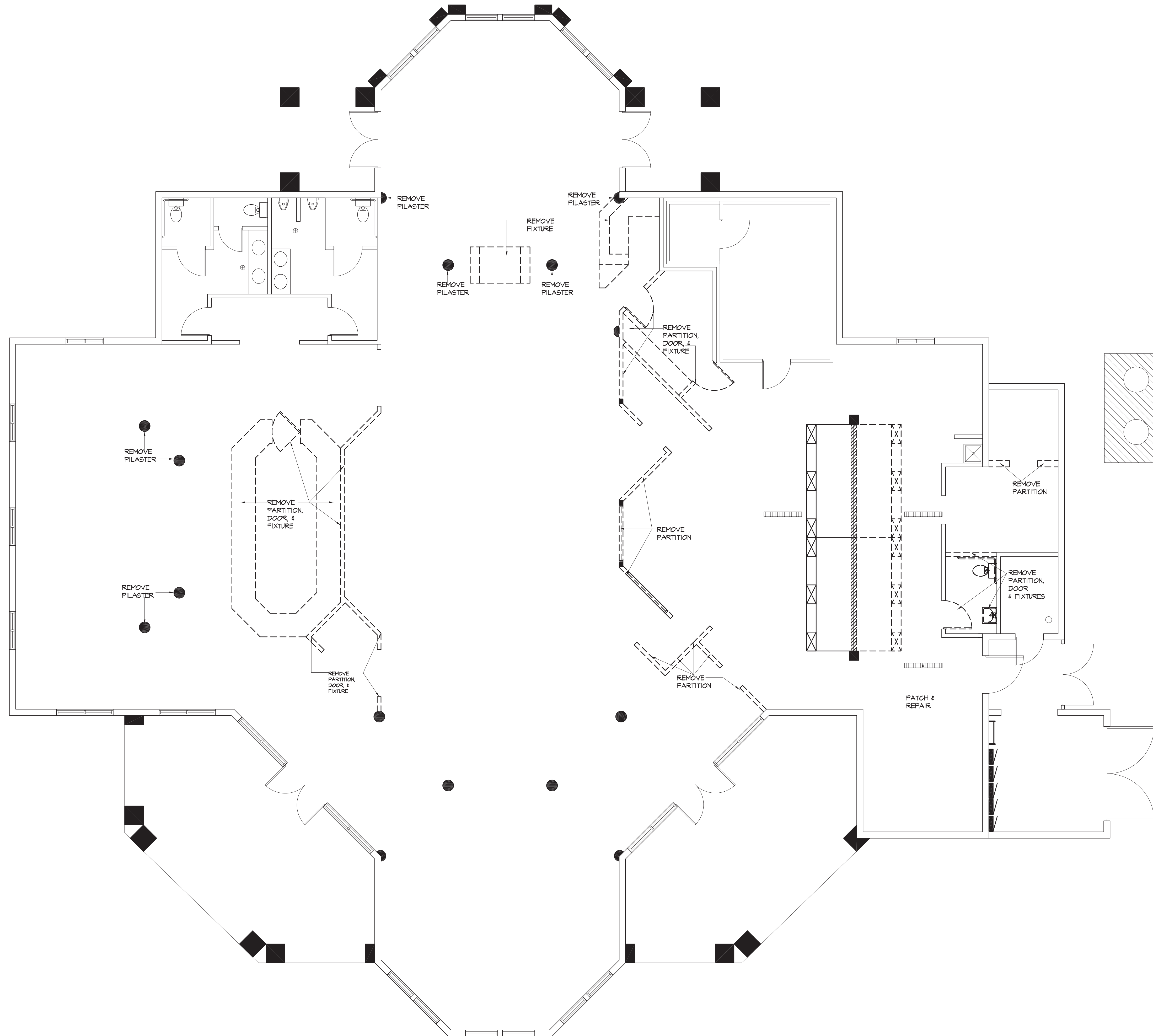

EXISTING PARTITION & DOOR & EQUIPMENT TO REMAIN
 EXISTING PARTITION & DOOR & EQUIPMENT TO BE REMOVED

01 DEMOLITION PLAN

3/16"=1'-0"



MA International
 2601 Perth Street
 Dallas, TX 75220
F-3485
 ENGINEER

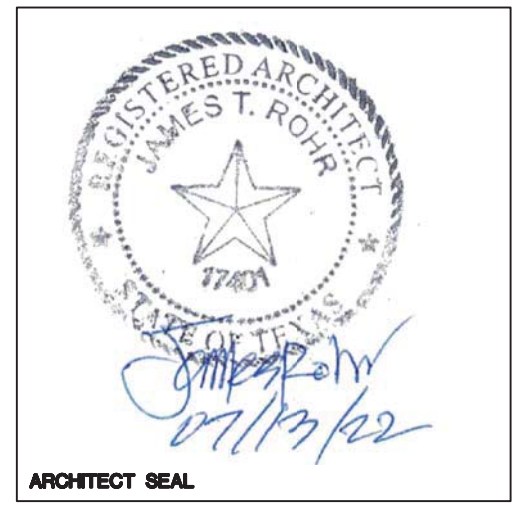

ENGINEER SEAL

#	DATE	SUBMISSION
--	01.19.22	CONSTRUCTION DOCUMENT
△	--	--

DESI ADDA
 1110 KELLER PKWY
 KELLER, TX
 76248

DEMOLITION

22207-02 **A2.01**
 JOB NO. SHEET

TYPE	PARTITION	GA.	HGT	GYP. BD. TYPE	INSULATION
A1		25	CEILING	5/8" TYPE "X" GYP. BD. ON 3 5/8" MTL. STUDS @24" O.C. ON BOTH SIDES	NO BATT INSULATION
A3		25	CEILING	5/8" NR. GYP. BD. ON 3 5/8" MTL. STUDS @24" O.C. ON BOTH SIDES	NO BATT INSULATION
A4	EXISTING				
A6		25	3'-6" (V.I.F. W/ OWNER)	5/8" NR. GYP. BD. ON 6" MTL. STUDS @24" O.C. ON BOTH SIDES	NO BATT INSULATION
A10		25	FURR DOWN	5/8" TYPE "X" GYP. BD. ON 3 5/8" MTL. STUDS @24" O.C. ON BOTH SIDES	NO BATT INSULATION

NOTES:
 1. PLACE "EMPLOYEES MUST WASH HANDS BEFORE RETURNING TO WORK" SIGNS AT EACH HAND SINK.
 2. ALL EQUIPMENT MUST HAVE ANSI-SANITATION APPROVED LISTINGS

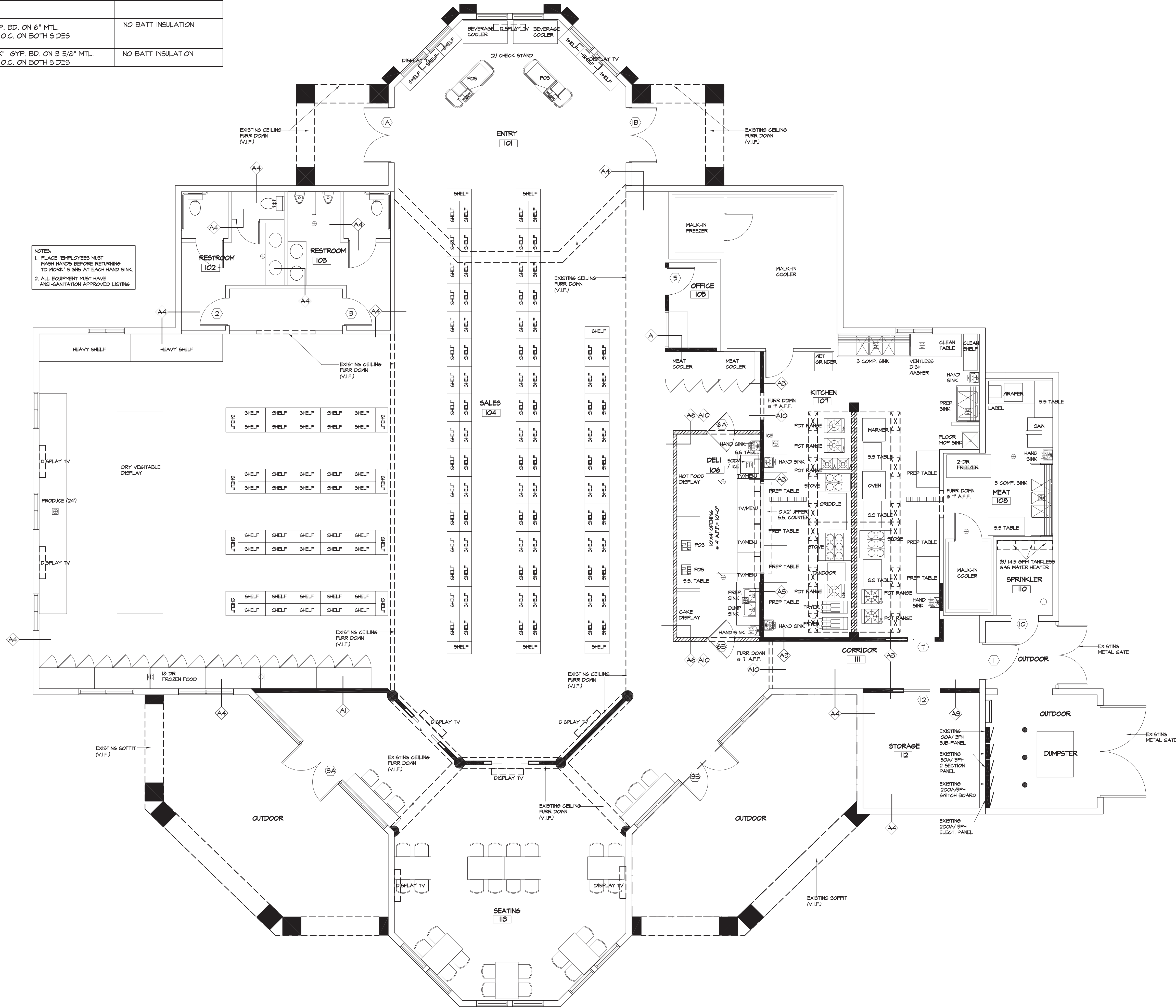

EXISTING PARTITION & DOOR & EQUIPMENT TO REMAIN
 NEW PARTITION & DOOR & EQUIPMENT TO BE INSTALLED

01 FIXTURE PLAN



MA International
 2601 Perth Street
 Dallas, TX 75220
F-3485
 ENGINEER



ENGINEER SEAL

#	DATE	SUBMISSION
--	07.13.22	CONSTRUCTION DOCUMENT
△	--	--

DESI ADDA
 1110 KELLER PKWY
 KELLER, TX
 76248

FIXTURE PLAN

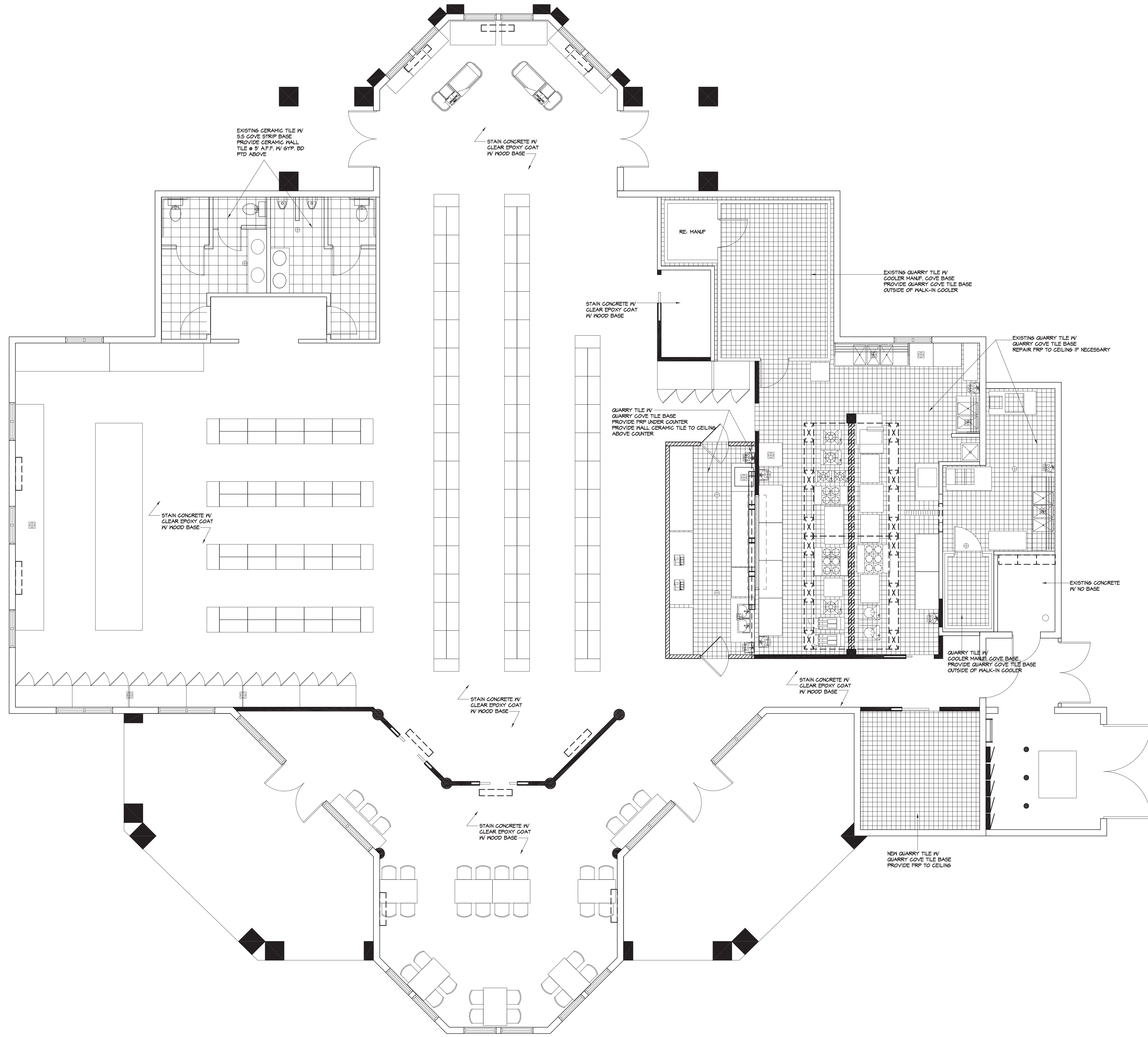

MA International
 2601 Perth Street
 Dallas, TX 75220

F-3485

ENGINEER

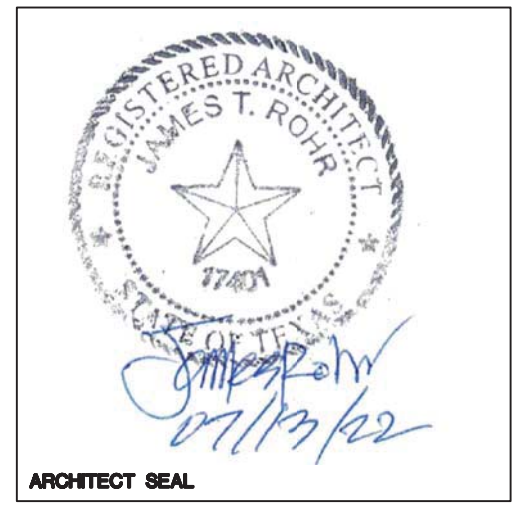

ARCHITECT SEAL

ENGINEER SEAL

#	DATE	SUBMISSION
--	01.9.22	CONSTRUCTION DOCUMENT
△	--	--

DESI ADDA
 1110 KELLER PKWY
 KELLER, TX
 76248

FLOOR FINISH

LEGEND		EX- EXISTING R- RELOCATED N- NEW
A	LED- 2'X4' FLAT (40W)	
B1	LED- 4' STRIP (2 BULB- 20W)	
B2	LED- 8' STRIP (2 BULB- 24W)	
C	LED- 6" RECESSED CAN LIGHT (1 BULB- 18W)	
D	EXIT LIGHT, 5 WATT LED & TWIN HEAD EMERGENCY LIGHT w/ BATTERY BACK UP, 120V	
E	TWIN HEAD EMERGENCY LIGHT w/ BATTERY BACK UP, 120V	
F	LED- SPOT LIGHT (EA. SPOT LIGHT- 12W)	

LEGEND- MECHANICAL		EX- EXISTING R- RELOCATED N- NEW
□	SUPPLY AIR GRILL	
□	RETURN AIR GRILL	
⊗	EXHAUST FAN	

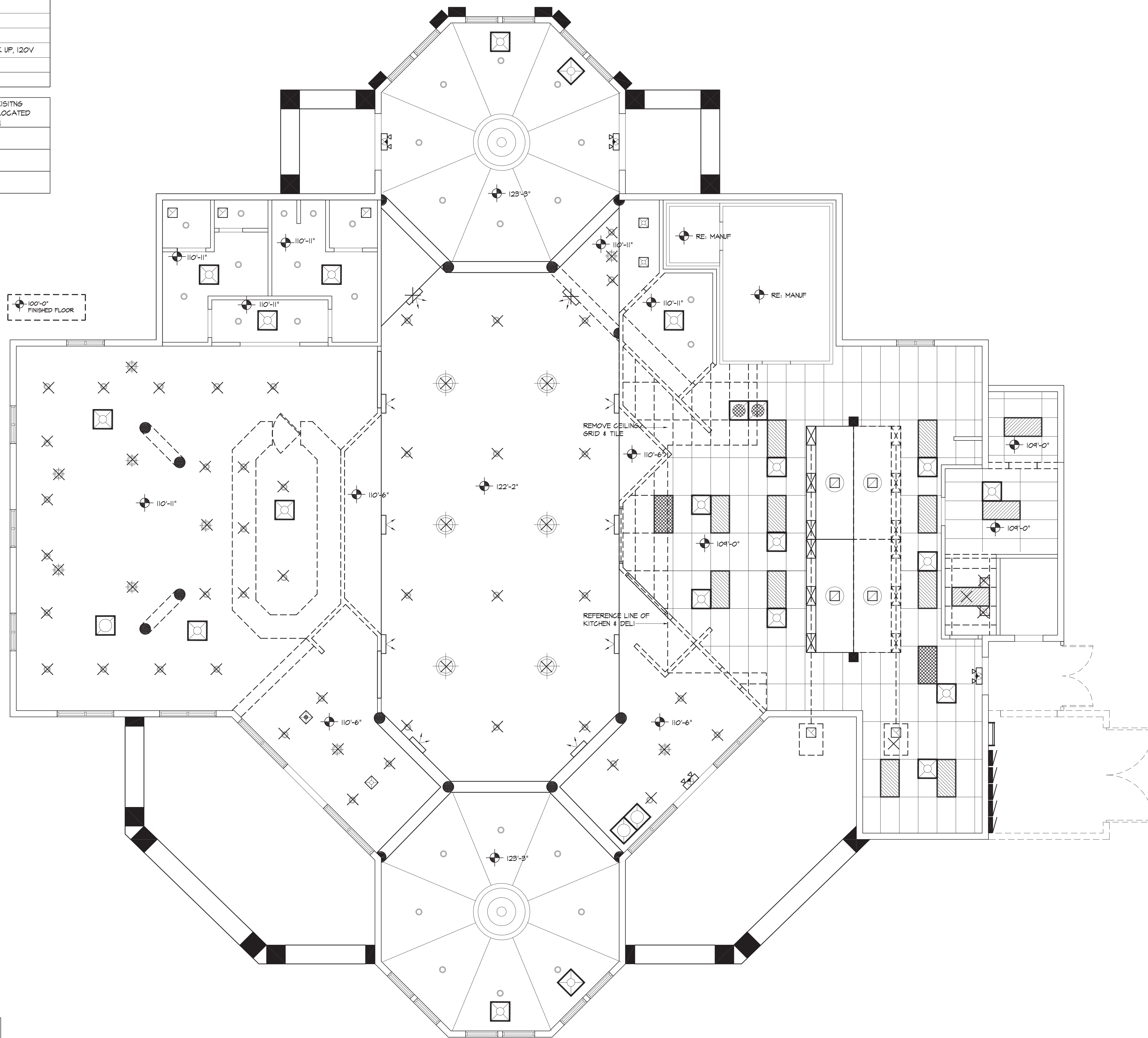

—	EXISTING CEILING GRID AND TILE TO REMAIN
- - -	EXISTING CEILING GRID AND TILE TO BE REMOVED
X	REMOVE LIGHT FIXTURES & FANS

01 REFLECTED CEILING PLAN- DEMOLITION



MA International
2601 Perth Street
Dallas, TX 75220
F-3485
ENGINEER

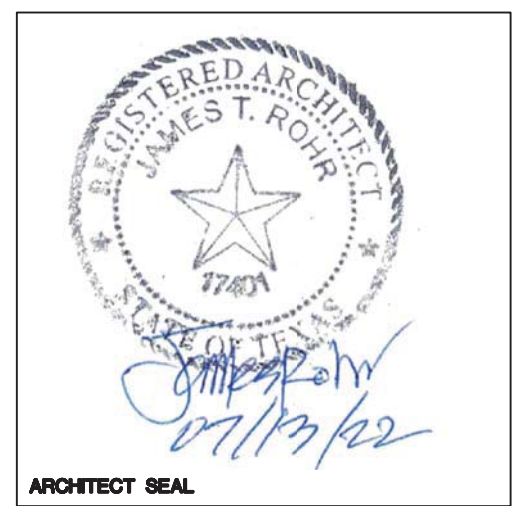

ENGINEER SEAL

#	DATE	SUBMISSION
--	01.19.22	CONSTRUCTION DOCUMENT
△	--	--

DESI ADDA
1110 KELLER PKWY
KELLER, TX
76248

RCP- DEMO

22207-02 A5.01
JOB NO. SHEET

3/16"=1'-0"

LEGEND	TYPE- CONDITION	EX- EXISTING R- RELOCATED N- NEW
A	LED- 2'X4' FLAT (40W)	
B1	LED- 4' STRIP (2 BULB- 20W)	
B2	LED- 8' STRIP (2 BULB- 24W)	
C	LED- 6" RECESSED CAN LIGHT (1 BULB- 18W)	
D	EXIT LIGHT, 5 WATT LED & TWIN HEAD EMERGENCY LIGHT W/ BATTERY BACK UP, 120V	
E	TWIN HEAD EMERGENCY LIGHT W/ BATTERY BACK UP, 120V	
F	LED- SPOT LIGHT (EA. SPOT LIGHT- 12W)	

LEGEND- MECHANICAL	EX- EXISTING R- RELOCATED N- NEW
[Symbol]	SUPPLY AIR GRILL
[Symbol]	RETURN AIR GRILL
[Symbol]	EXHAUST FAN

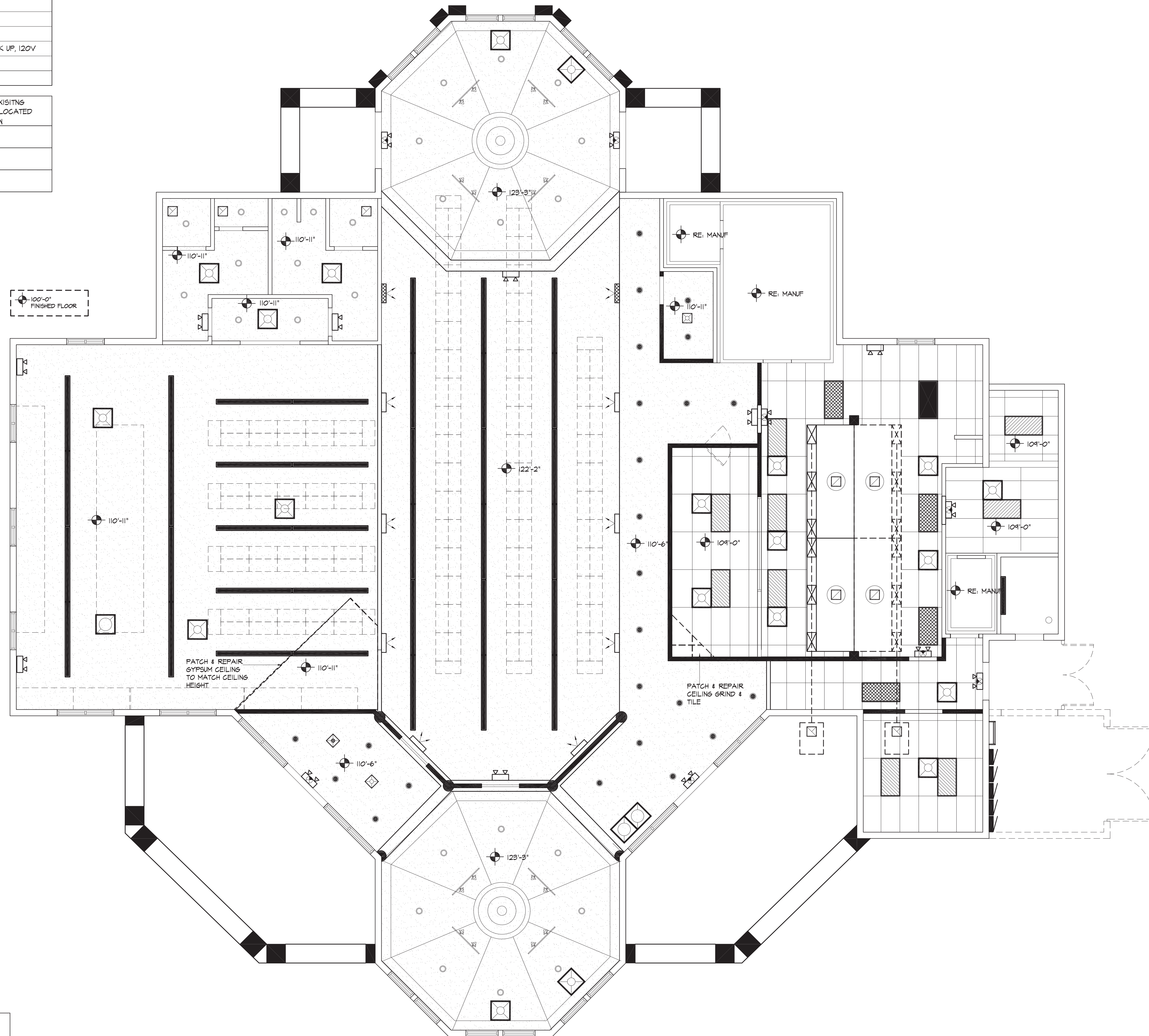

[Symbol]	EXISTING CEILING GRID AND TILE TO REMAIN
[Symbol]	NEW CEILING GRID AND TILE TO BE REMOVED

NOTES: PROVIDE VINYL FACED CEILING TILE AT ANY WET AREA AND FOOD PREPARATION AREA
 PROVIDE OIL BASED ENAMEL PAINT AT GYP. CEILING AT FOOD HANDLING AREA

01 REFLECTED CEILING PLAN



MA International
 2601 Perth Street
 Dallas, TX 75220
 F-3485
 ENGINEER

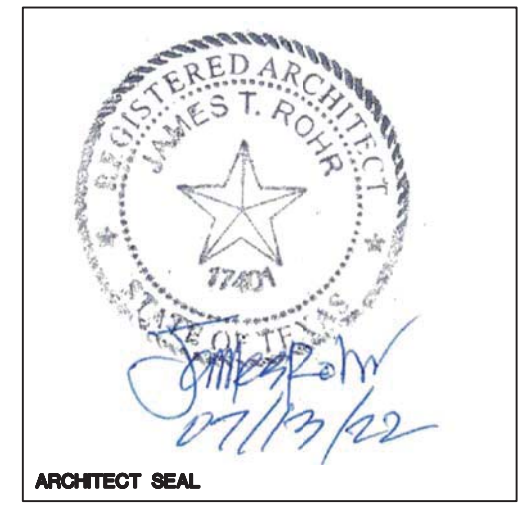

ENGINEER SEAL

#	DATE	SUBMISSION
--	01.19.22	CONSTRUCTION DOCUMENT
△	--	--

DESI ADDA
 1110 KELLER PKWY
 KELLER, TX
 76248

RCP

22207-02
 JOB NO. SHEET

3/16"=1'-0"

A5.02

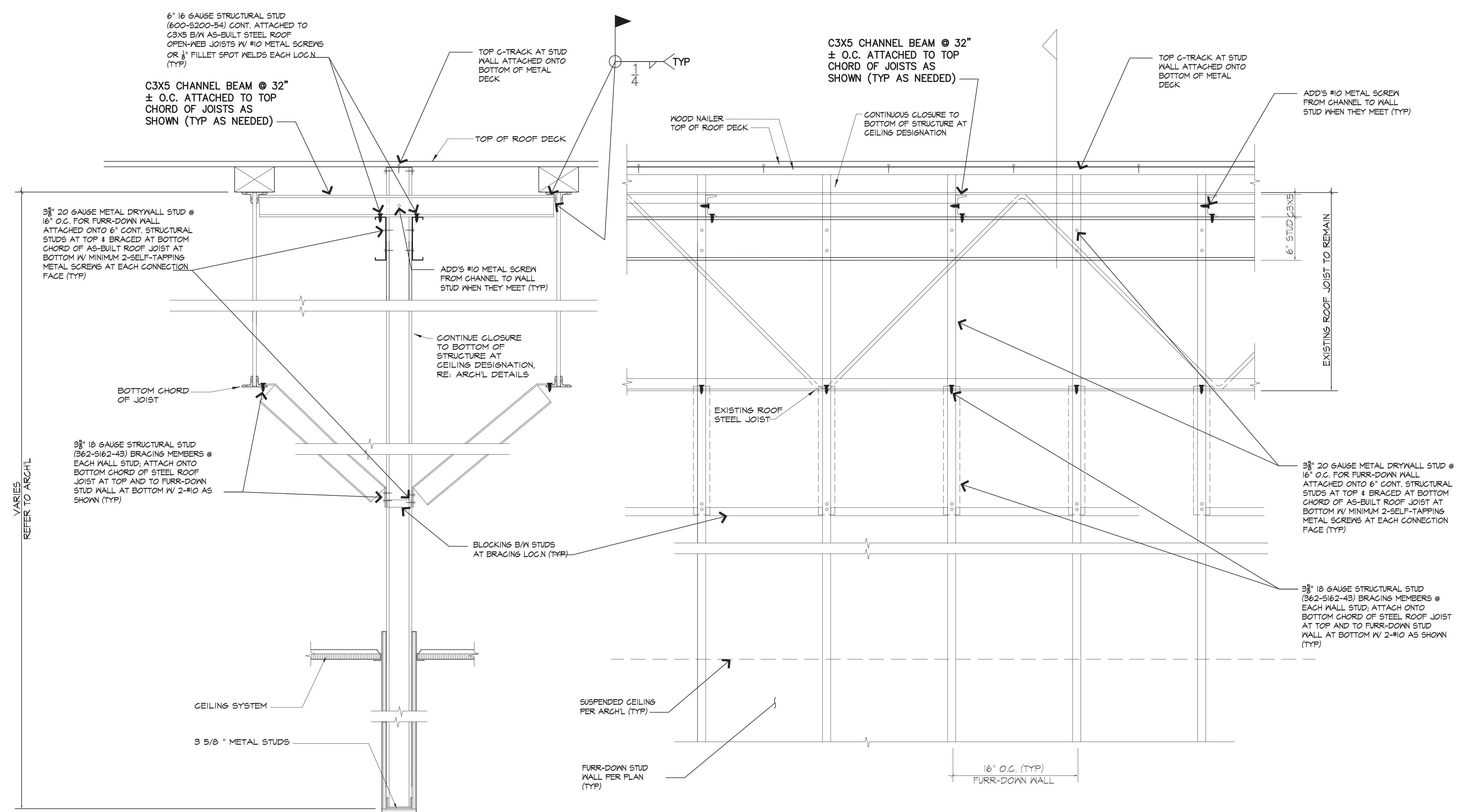

MA International
 2601 Perth Street
 Dallas, TX 75220
F-3485

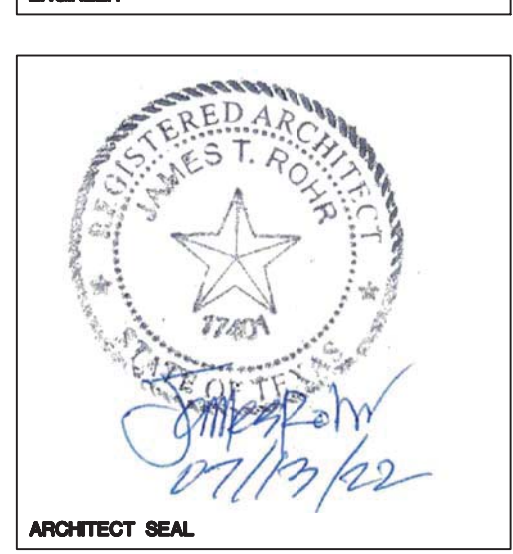

ENGINEER SEAL

#	DATE	SUBMISSION
--	01/3/22	CONSTRUCTION DOCUMENT
△	--	--

DESI ADDA
 1110 KELLER PKWY
 KELLER, TX
 76248

**CEILING
 FURR DOWN
 DETAIL**

ELECTRICAL NOTES

1. ALL WORK SHALL BE IN ACCORDANCE WITH NATIONAL ELECTRICAL CODE ADOPTED BY THE CITY AND LOCAL CODE.
2. ALL ELECTRICAL WIRING, BUSSING SHALL BE COPPER, NO ALUMINUM CONDUCTORS WILL BE ALLOWED.
3. CONTRACTOR SHALL CONTACT LOCAL POWER AUTHORITIES AND ARRANGE FOR A ELECTRICAL SERVICE.
4. ELECTRICAL CONTRACTOR SHALL PAY ALL UTILITY COMPANY CHARGES, PERMIT FEES & INSPECTION FEES AND SECURE ALL NECESSARY BUILDING PERMITS & INSPECTIONS REQUIRED.
5. PROVIDE ALL POWER & CONTROL WIRES, CONDUITS & OUTLETS TO RENDER MECHANICAL & PLUMBING SYSTEMS COMPLETE & OPERATIVE.
6. ELECTRICAL CONTRACTOR SHALL PROVIDE ALL LIGHT FIXTURES WITH LAMPS & DIFFUSERS. PROVIDE SUPPORT WITH ACCESSORIES REQUIRED.
7. PROVIDE TELEPHONE SERVICE & INDIVIDUAL PHONE CONDUIT PER TELEPHONE COMPANY REQUIREMENTS AND ELECTRICAL DRAWINGS.

LEGEND

TYPE	CONDITION
A	LED- 2'X4' FLAT (40W)
B1	LED- 4' STRIP (2 BULB- 20W)
B2	LED- 8' STRIP (2 BULB- 24W)
C	LED- 6" RECESSED CAN LIGHT (1 BULB- 18W)
D	EXIT LIGHT, 5 WATT LED & TWIN HEAD EMERGENCY LIGHT W/ BATTERY BACK UP, 120V
E	TWIN HEAD EMERGENCY LIGHT W/ BATTERY BACK UP, 120V
F	LED- SPOT LIGHT (EA. SPOT LIGHT- 12W)

EX- EXISTING
R- RELOCATED
N- NEW

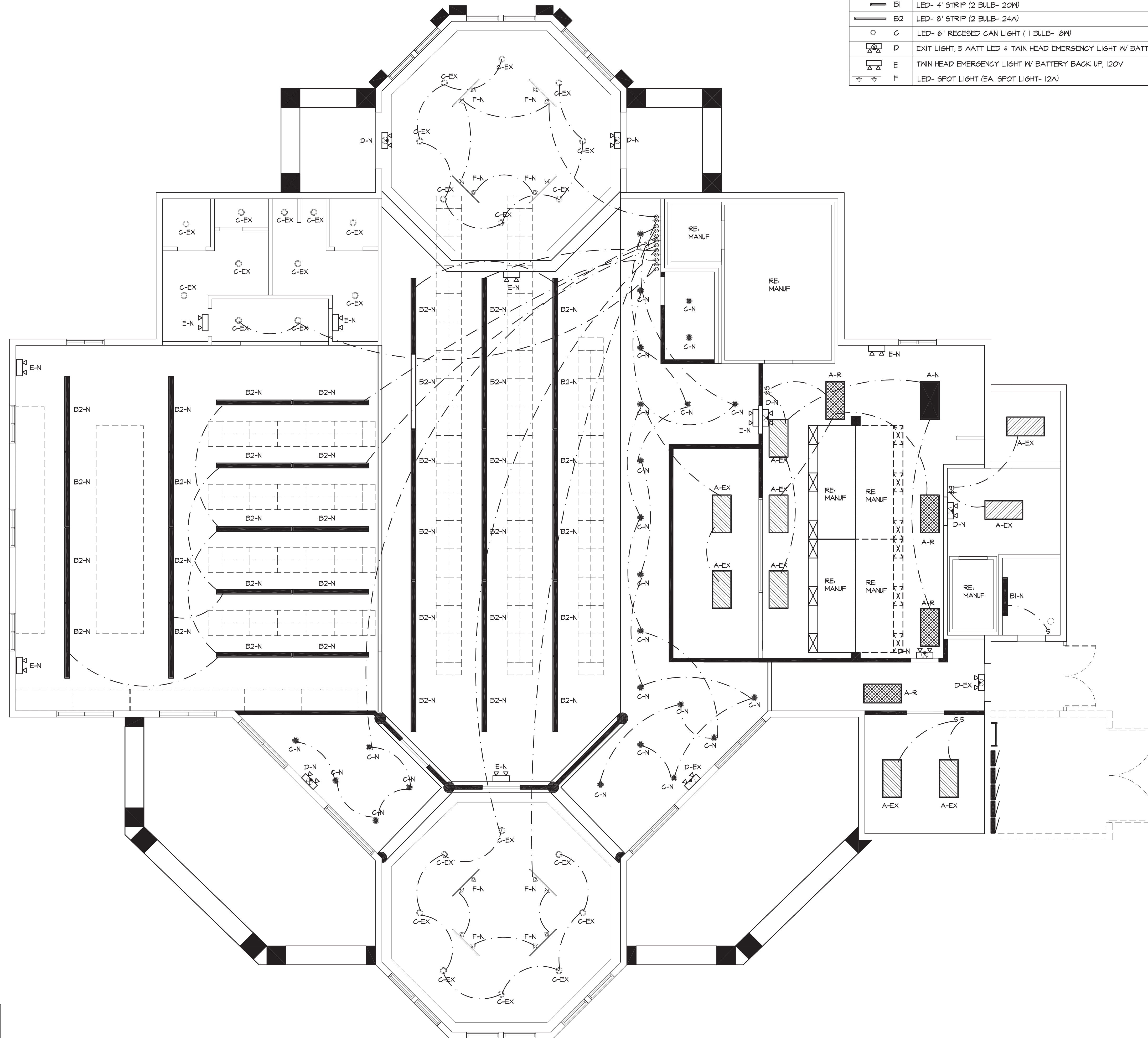

NOTES: FLEXIBLE CORDS FOR THE CONNECTION OF APPLIANCES SHOULD COMPLY WITH LOCAL CODES
PROVIDE BI-LEVEL SWITCHES AND TENDOM WIRING PER CODE.
RECESSED LIGHTING AND HANGING PENDANT LIGHTING OVER THE FRONT FOOD SERVICE AREA MUST BE ORDERED WITH FULL COVERAGE LENSES INTEGRAL TO EACH FIXTURE.



MA International
2601 Perth Street
Dallas, TX 75220
F-3485

ENGINEER

ARCHITECT SEAL



#	DATE	SUBMISSION
--	01/9/22	CONSTRUCTION DOCUMENT
△	--	--

DESI ADDA
1110 KELLER PKWY
KELLER, TX
76248

LIGHTING

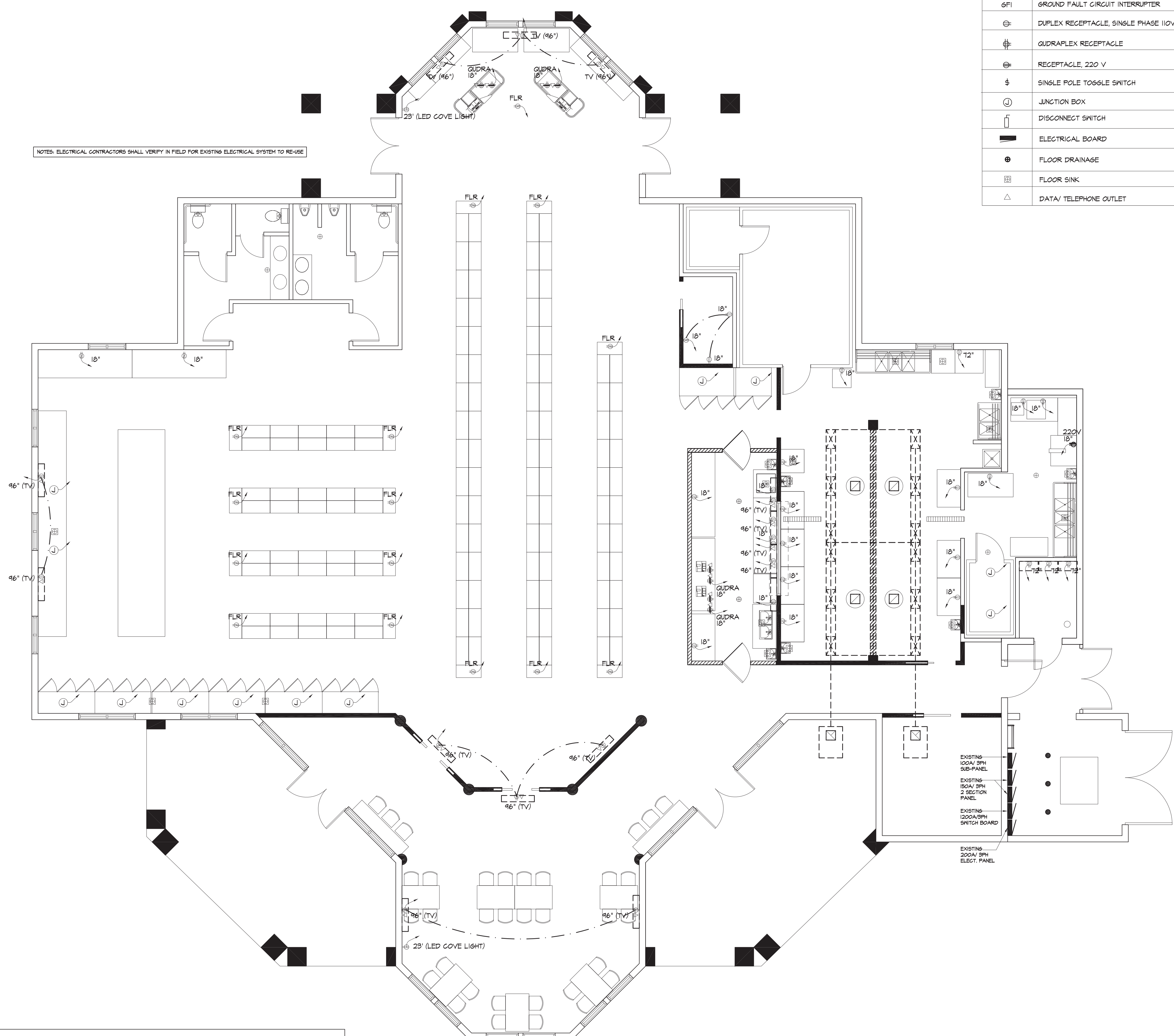

NOTES: ELECTRICAL CONTRACTORS SHALL VERIFY IN FIELD FOR EXISTING ELECTRICAL SYSTEM TO RE-USE

NOTES: ALL OUTLETS AT KITCHEN, RESTROOM AND ANY WET AREA SHALL BE GFCI
 THERE MUST BE ABSOLUTELY NO EXPOSED ELECTRICAL CONDUIT ANYWHERE WITHIN THE ESTABLISHMENT.
 ALL ELECTRICAL CONDUIT AND SERVICE MUST BE INSTALLED TO BE CONCEALED WITHIN THE FINISH WALLS,
 AND PENETRATE ONLY AT THE POINT OF CONNECTION TO THE EQUIPMENT THAT IT SERVES.
 ALL OF THE ABOVE CONDITIONS APPLY TO AND INCLUDE ALL POS LINES, FIRE ALARM, AND FIRE EXTINGUISHER CONDUIT INSTALLATION

LEGEND	
GFI	GROUND FAULT CIRCUIT INTERRUPTER
⊕	DUPLEX RECEPTACLE, SINGLE PHASE 110V
⊕	QUADRAPLEX RECEPTACLE
⊕	RECEPTACLE, 220 V
⚡	SINGLE POLE TOGGLE SWITCH
⊕	JUNCTION BOX
⊕	DISCONNECT SWITCH
■	ELECTRICAL BOARD
⊕	FLOOR DRAINAGE
⊕	FLOOR SINK
△	DATA/ TELEPHONE OUTLET



MA International
 2601 Perth Street
 Dallas, TX 75220
F-3485
 ENGINEER

ARCHITECT SEAL

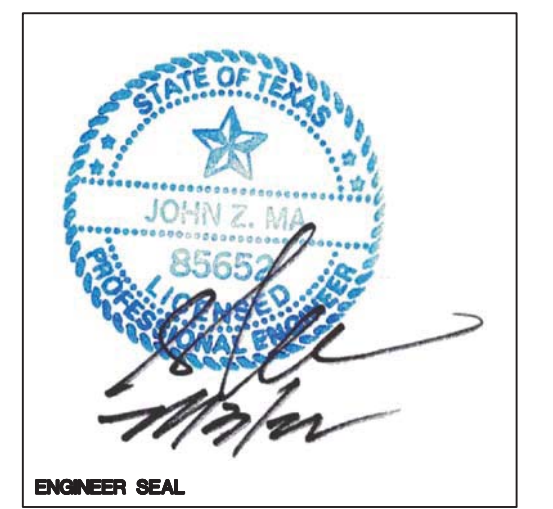

#	DATE	SUBMISSION
--	01.19.22	CONSTRUCTION DOCUMENT
△	--	--

DESI ADDA
 1110 KELLER PKWY
 KELLER, TX
 76248

POWER

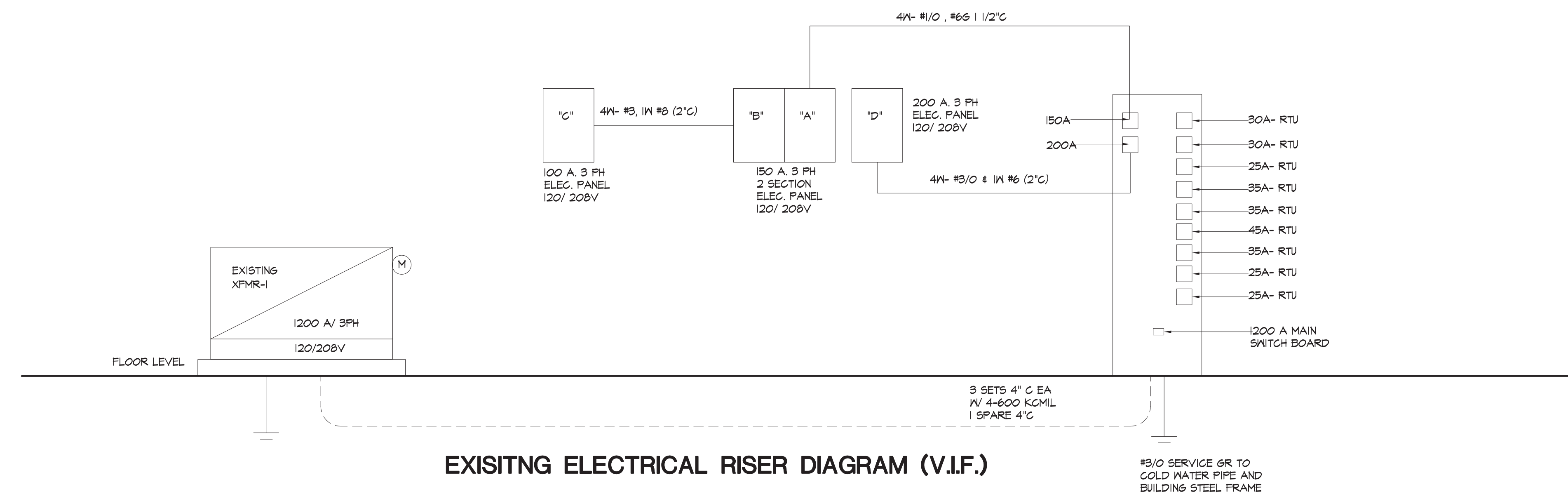

EXISTING ELECTRICAL RISER DIAGRAM (V.I.F.)

PANEL D
120/208 VOLT, 3 PHASE, 4 WIRE
BUS RATING 150A, AIC RATING 10,000
 M.C.B. M.L.O. SURFACE MNT. FLUSH MNT.

CKT NO.	WIRE SIZE	SERVES	TRIP	PHASE				TRIP	SERVES	WIRE SIZE	CKT NO.
				A	B	C	D				
1	#12	RECEPTACLE	20	1000	1000			30/3	HEAT SAWN	#10	2
3	#12	RECEPTACLE	20			1000	1000				4
5	#12	EXT. SIGN	20			1000	1000				6
7	#12	RECEPTACLE	20	1000	1000			30/3	FREEZER	#10	8
4	#12	RECEPTACLE	20			1000	1000				10
11	#12	RECEPTACLE	20			1000	1000				12
13	#12	RECEPTACLE	20	1000	1000			20/2	PRODUCE COOLER	#12	14
15	#12	RECEPTACLE	20			1000	1000				16
17	#12	RECEPTACLE	20			1000	1000	20/2	FROZEN FOOD	#12	18
14	#12	RECEPTACLE	20	1000	1000						20
21	#10	KEF-1	30/3			1000	1000	30/3	KSF-1	#10	22
23	#12	RECEPTACLE	20			1000	1000				24
25	#12	RECEPTACLE	20	1000	1000						26
27	#10	KEF-2	30/3			1000	1000	20/2	WALK-IN COOLER- CONDENSER	#12	28
24	#12	RECEPTACLE	20			1000	1000				30
31	#12	WALK-IN FREEZER- CONDENSER	20/2	1000	1000			20/2	WALK-IN COOLER- FAN	#12	32
33	#12	WALK-IN FREEZER- CONDENSER	20/2			1000	1000				34
35	#12	WALK-IN FREEZER- FAN	20/2	1000	1000			20/2	WALK-IN COOLER- CONDENSER	#12	36
37	#12	WALK-IN FREEZER- FAN	20/2			1000	1000				38
34	#12	RECEPTACLE	20			1000	1000	20/2	WALK-IN COOLER- FAN	#12	40
41	#12	RECEPTACLE	20			1000	1000				42
				14000	14000	14000					
TOTAL CONNECTED LOAD= 42000 VA/ (1.73X208)= 117 A											

LOAD CLASS	LOAD TYPE	CONNECTED	MINIMUM REQUIRED (NEC)	D.F.	DEMAND
1	LIGHTING	--		1.25	--
2	RECEPTACLES	10000		NEC	10000
3	KITCHEN	32000		0.65	20800
4	OTHER	--		1	--
TOTAL VA		42000			30800
TOTAL CURRENT (A)		117			86

PANEL C- SPARE
120/208 VOLT, 3 PHASE, 4 WIRE
BUS RATING 100A, AIC RATING 10,000
 M.C.B. M.L.O. SURFACE MNT. FLUSH MNT.

CKT NO.	WIRE SIZE	SERVES	TRIP	PHASE				TRIP	SERVES	WIRE SIZE	CKT NO.
				A	B	C	D				
1											2
3											4
5											6
7											8
4											10
11											12
13											14
15											16
17											18
14											20
21											22
23											24
25											26
27											28
24											30
31											32
33											34
35											36
37											38
34											40
41											42

PANEL B- SECTION 2
120/208 VOLT, 3 PHASE, 4 WIRE
BUS RATING 150A, AIC RATING 10,000
 M.C.B. M.L.O. SURFACE MNT. FLUSH MNT.

CKT NO.	WIRE SIZE	SERVES	TRIP	PHASE				TRIP	SERVES	WIRE SIZE	CKT NO.
				A	B	C	D				
1	#12	RECEPTACLE	20	500	500			20	RECEPTACLE	#12	2
3	#12	RECEPTACLE	20			500	500				4
5	#12	RECEPTACLE	20			500	500				6
7	#12	RECEPTACLE	20	500	500			20	RECEPTACLE	#12	8
4	#12	RECEPTACLE	20			500	500				10
11	#12	RECEPTACLE	20			500	500				12
13	#12	RECEPTACLE	20	500	500			20	RECEPTACLE	#12	14
15	#12	RECEPTACLE	20			500	500				16
17	#12	RECEPTACLE	20			500	500	20	RECEPTACLE	#12	18
14	#12	RECEPTACLE	20	500	500						20
21	#12	RECEPTACLE	20			500	500				22
23	#12	RECEPTACLE	20			500	500				24
25	#12	RECEPTACLE	20	500	500			20	RECEPTACLE	#12	26
27	#12	RECEPTACLE	20			500	500				28
24	#12	RECEPTACLE	20			500	500				30
31	#12	RECEPTACLE	20	500	500			20	RECEPTACLE	#12	32
33	#12	RECEPTACLE	20			500	500				34
35	#12	RECEPTACLE	20			500	500				36
37	#12	RECEPTACLE	20	500	500			100	PANEL C- SPARE	#12	38
34	#12	RECEPTACLE	20			500					40
41	#12	RECEPTACLE	20			500					42
				6500	6500	6500					

PANEL A- SECTION 1
120/208 VOLT, 3 PHASE, 4 WIRE
BUS RATING 150A, AIC RATING 10,000
 M.C.B. M.L.O. SURFACE MNT. FLUSH MNT.

CKT NO.	WIRE SIZE	SERVES	TRIP	PHASE				TRIP	SERVES	WIRE SIZE	CKT NO.
				A	B	C	D				
1	#12	RECEPTACLE	20	500	500			20	RECEPTACLE	#12	2
3	#12	RECEPTACLE	20			500	500				4
5	#12	RECEPTACLE	20			500	500				6
7	#12	RECEPTACLE	20	500	500			20	RECEPTACLE	#12	8
4	#12	RECEPTACLE	20			500	500				10
11	#12	RECEPTACLE	20			500	500				12
13	#12	RECEPTACLE	20	500	500			20	RECEPTACLE	#12	14
15	#12	RECEPTACLE	20			500	500				16
17	#12	RECEPTACLE	20			500	500	20	RECEPTACLE	#12	18
14	#12	RECEPTACLE	20	500	500						20
21	#12	RECEPTACLE	20			500	500				22
23	#12	RECEPTACLE	20			500	500				24
25	#12	RECEPTACLE	20	500	500			20	RECEPTACLE	#12	26
27	#12	RECEPTACLE	20			500	500				28
24	#12	RECEPTACLE	20			500	500				30
31	#12	RECEPTACLE	20	500	500			20	RECEPTACLE	#12	32
33	#12	RECEPTACLE	20			500	500				34
35	#12	RECEPTACLE	20			500	500				36
37	#12	RECEPTACLE	20	500	500			20	LIGHT	#12	38
34	#12	RECEPTACLE	20			500	500				40
41	#12	RECEPTACLE	20			500	500				42
				7000	7000	7000					
				6500	6500	6500					
TOTAL CONNECTED LOAD= 40500 VA/ (1.73X208)= 112 A											

LOAD CLASS	LOAD TYPE	CONNECTED	MINIMUM REQUIRED (NEC)	D.F.	DEMAND
1	LIGHTING	2000		1.25	2500
2	RECEPTACLES	30000		NEC	30000
3	KITCHEN	30800		0.65	19920
4	OTHER	--		1	--
TOTAL VA		40500			30825
TOTAL CURRENT (A)		112			84

NOTES: CONTRACTOR SHALL CONFIRM CIRCUIT BREAKER SIZE 4 PHASE OF ALL KITCHEN AND ROOF EQUIPMENT WITH MANUFACTURER'S SPECIFICATION PRIOR TO INSTALLATION

MA International
2601 Perth Street
Dallas, TX 75220
F-3485

ENGINEER

ARCHITECT SEAL

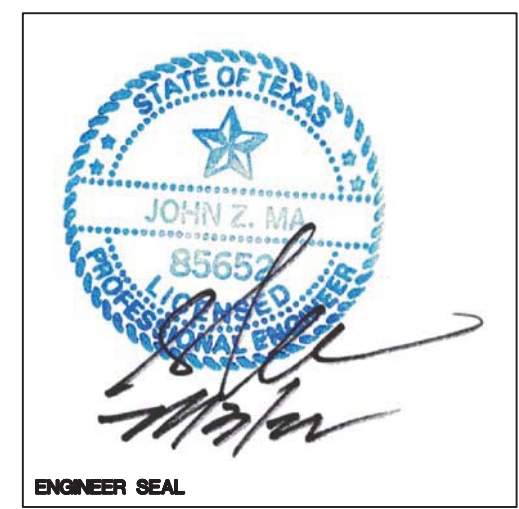

ENGINEER SEAL

#	DATE	SUBMISSION
--	07/19/22	CONSTRUCTION DOCUMENT
△	--	--

DESI ADDA
1110 KELLER PKWY
KELLER, TX
76248

**ELECTRICAL
DETAILS**

MECHANICAL NOTES

- ALL MECHANICAL WORK SHALL CONFORM WITH MOST CURRENT EDITION OF THE MECHANICAL CODE AND LOCAL CODE.
- ALL DUCTWORK SHALL BE CONFORM TO S.M.A.C.N.A. STANDARDS.
- SUPPLY AND RETURN AIR DUCTWORK TO BE OF RIGID SHEET METAL CONSTRUCTION WRAPPED WITH 1/2" THICK FIBERGLASS INSULATION EXCEPT FINAL CONNECTION INSULATED FLEXIBLE DUCT.
- FINAL CONNECTIONS TO ALL GRILLS, REGISTERES AND DIFFUSERS TO BE A MAXIMUM 6" INSULATED CEILING PLAN AND LIGHTING PLAN.
- THE LOCATION OF ALL CEILING DIFFUSERS, GRILLS AND REGISTERES SHALL BE COORDINATED WITH THE REFLECTED CEILING PLAN AND LIGHTING PLAN.
- THERMOSTAT SHALL HAVE 5 DEG. F DEADBAND, SETBACK TO 55 DEG. F (HEAT) AND 85 DEG. F (COOL); 7-DAY CLOCK, 2 HOUR OCCUPANT OVERRIDE, 10-BACK UP.
- PROVIDE MINIMUM R-8 INSULATION FOR SUPPLY AND RETURN AIR DUCTS.
- ALL JOINTS, LONGITUDINAL AND TRANSVERSE SEAMS, AND CONNECTIONS IN DUCTWORK MUST BE SECURELY SEALED.
- MECHANICAL FASTENERS AND SEALS, MASTICS, OR GASKETS MUST BE USED WHEN CONNECTING DUCTS TO FANS AND OTHER AIR DISTRIBUTION EQUIPMENT.
- CONTRACTOR SHALL PROVIDE THE OWNER A COPY OF OPERATION AND MAINTENANCE MANUAL ON ALL MECHANICAL EQUIPMENT.
- EACH SUPPLY AIR DIFFUSER & RETURN GRILLS SHALL HAVE ADJUSTABLE DAMPER FOR ITS OWN AIR BALANCE. MECHANICAL CONTRACTOR SHALL PROVIDE AIR BALANCE REPORT FOR EACH A/C SYSTEM.
- PROVIDE SUPPORTS FOR EACH EXHAUST FAN WITH VIBRATION ISOLATORS TO STRUCTURE.
- PROVIDE SMOKE DETECTORS IN SUPPLY & RETURN BRANCH TAKE OFFS. ALL DAMPERS TO HAVE LOCKING QUADRANTS.
- BALANCING DAMPERS TO BE INSTALLED IN ALL BRANCH TAKE OFFS. ALL DAMPERS TO HAVE LOCKING QUADRANTS.

TYPICAL MAIN DUCT SIZE:

TYPICAL MAIN DUCT SIZE VS. CFM @ 0.08/800 FOOT:	
6"	180 CFM
8"	275 CFM
10" OR (10" X 8")	360 CFM
12" OR (12" X 10")	575 CFM
14" OR (12" X 12")	900 CFM
18" OR (14" X 14")	1,300 CFM
18" OR (20" X 14")	1,800 CFM
20" OR (24" X 14")	2,300 CFM
24" OR (24" X 20")	3,800 CFM
(24" X 18")	3,000 CFM
(24" X 24")	5,000 CFM
(30" X 18")	4,000 CFM
36" OR (36" X 30")	10,000 CFM

LEGEND

	2X2 LAY IN SUPPLY DIFFUSER
	CEILING EXHAUST GRILLE
	RAGR RETURN GRILL
	THERMOSTAT
	SMOKE DETECTOR

EX- EXISTING
R- RELOCATED
N- NEW

DIFFUSER/ REGISTER/ GRILL NOTES:

- PROVIDE FACE PANEL, FRAME AND BORDER COMPATIBLE WITH BASE MOUNTING SURFACE.
- PROVIDE NEXK, BRANCH TAP & NECK ADAPTOR SIZED IN ACCORDANCE WITH THE FOLLOWINGS:

DIFFUSER CFM	NECK	BRANCH TAP	NECK ADAPTOR
UP TO 360	12"X12"	8" DIA.	12"X12" TO 8"
360 TO 475	15"X15"	12" DIA.	15"X15" TO 12"
480 TO 640	18"X18"	14" DIA.	18"X18" TO 14"

- PROVIDE ALUMINUM BORDER, BLADE AND ALUMINUM OPPOSED BLADE DAMPER

- OUTDOOR AIR FLOW RATE IN BREATHING ZONE (Vbz)
= Rp (7.5) x Pz (118) + Ra (0.12) x Az (7100) = 1737
- ZONE OUTDOOR AIRFLOW (Voz)
= Vbz (1737) / Ez (0.8) = 2172
- OUTDOOR AIR INTAKE RATE (Vot) = Voz (2172)

SCOPE OF WORK: EXISTING MECHANICAL SYSTEM TO REMAIN- NO CHANGES
REMOVE TYPE I HOOD- DEMOLITION ONLY
RELOCATE DUCTS

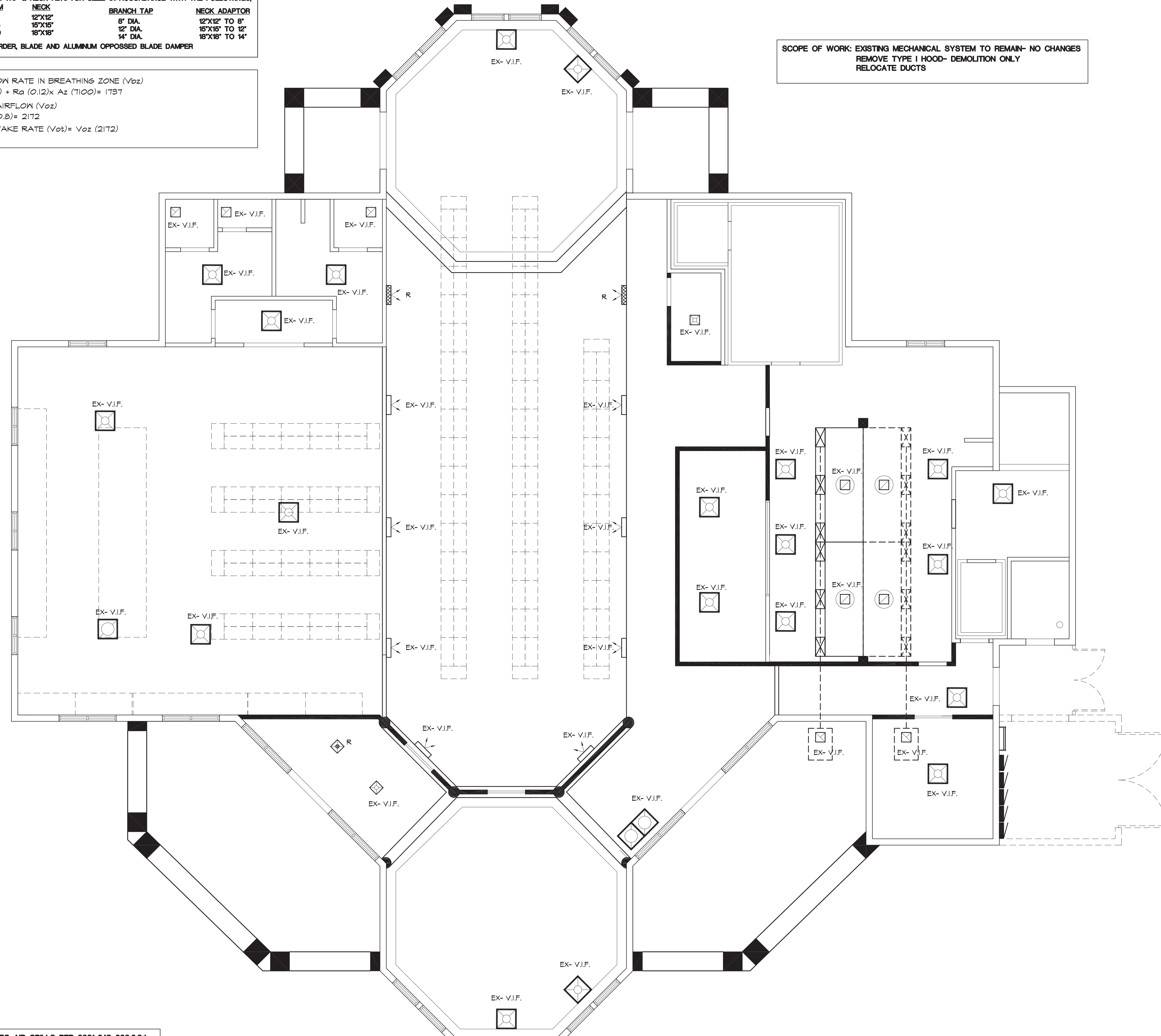

NOTES: FLEXIBLE AIR CONNECTORS SHALL BE LIMITED IN LENGTH TO MAX. 14' FROM RIGID DUCT TO AIR GRILLS PER 2021 IMC 603.6.2.1
CONTRACTOR SHALL VERIFY CITY ORDINANCE OR EXCEPTION FOR MAX. ALLOWABLE LENGTH OF FLEXIBLE AIR CONENCTOR PRIOR TO INSTALLATION
PROVIDE FIRE DAMPER WHEN A/C IS MORE THAN 2000 CFM PER CODE.
PROVIDE EXHAUST SYSTEM CAPABLE OF EXHAUSTING 70 CUBIC FEET OF AIR PER MINUTES FOR EACH WATER CLOSET INSTALLED IN THE RESTROOM.
THIS SYSTEM SHALL BE CONNECTED DIRECTLY TO THE OUTSIDE.



MA International
2601 Perth Street
Dallas, TX 75220
F-3485

ENGINEER

ARCHITECT SEAL

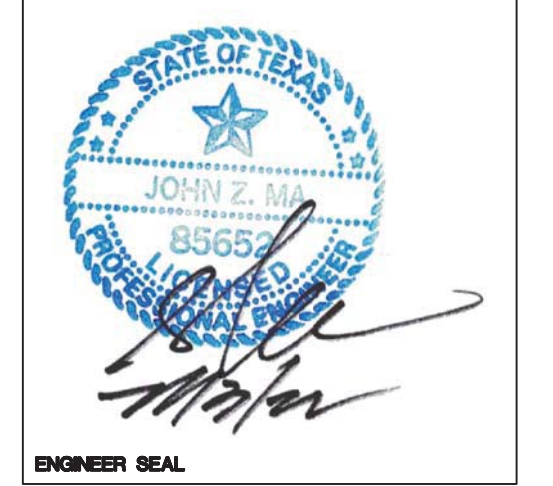

ENGINEER SEAL

#	DATE	SUBMISSION
--	01.9.22	CONSTRUCTION DOCUMENT
△	--	--

DESI ADDA
1110 KELLER PKWY
KELLER, TX
76248

MECHANICAL

PLUMBING KEY NOTES

- ① PROVIDE WATER SUPPLY LINE FROM BUILDING WARE, FIELD VERIFY.
PROVIDE BACKFLOW PREVENTOR IF/AS REQUIRED BY THE CITY.
- ② PROVIDE GAS SUPPLY LINE FROM GAS METER
- ③ GAS RISER WITH EMERGENCY SHUT OFF VALVE

PLUMBING NOTES

- I. ALL PLUMBING WORKS AND MATERIALS ARE TO CONFORM WITH PLUMBING CODE, LOCAL AND STATE CODES.
2. PLUMBING CONTRACTOR SHALL VERIFY AVAILABILITY WITH LOCATIONS, SIZES OF SEWER, WATER, AND GAS.
3. PLUMBING CONTRACTOR SHALL MAKE ARRANGEMENT WITH THE UTILITY COMPANIES FOR SERVICE AND CONNECTIONS, PAY FOR ALL PERMITS, CONNECTION FEES, INSPECTION FEES AND METER CHARGES.
4. SOIL AND WASTE PIPING SHALL SLOPE AT 2% MINIMUM.
5. ALL VENTS AND FLUES SHALL CLEAR OUTSIDE AIR INTAKES OR OPENINGS BY MINIMUM OF 10'
6. PLUMBING CONTRACTOR SHALL MAKE & COMPLETE ROUGH IN ALL FINAL CONNECTION TO EQUIPMENT PROVIDED BY OTHERS REQUIRING PLUMBING CONNECTIONS.
7. PLUMBING CONTRACTOR SHALL PROVIDE FIXTURES, FAUCETS, TRAPS, STOPS, GATE VALVES, GLOBE VALVES, GAS COCKS, WATER HAMMER ARRESTERS, CLEANOUTS, INDIRECT WASTE PIPING, AND ALL NECESSARY TRIMS FOR A COMPLETE PLUMBING SYSTEM.
8. INSULATE ALL HOT & COLD WATER LINES ABOVE GRADE WITH 1" FIBERGLASS PIPE INSULATION, WITH VAPOR BARRIER.
9. PROVIDE GAS SUPPLY LINE FROM GAS METER.
10. VERIFY ALL FINAL CONNECTIONS TO EQUIPMENT WITH EQUIPMENT SUPPLIER. VERIFY ROUGH-IN REQUIREMENTS WITH SAME.
- II. MATERIAL SHALL BE AS FOLLOWS:
 - A. WATER PIPING TO BE PEX OR 1/2" COPPER BELOW GRADE, TYPE 1/2" COPPER ABOVE GRADE.
 - B. WASTE PIPING TO BE CAST IRON OR PVC IF ACCEPTED BY CITY.
 - C. VENTS TO BE CAST IRON OR PVC IF ACCEPTED BY CITY.
 - D. GAS PIPING TO BE SCHEDULE 40, BLACK STEEL PIPE. PROVIDE GAS SHUT-OFF VALVE TO EACH EQUIPMENT.
 - E. CONDENSATE DRAIN PIPING TO BE COPPER OR CAST IRON. PROVIDE INSULATION FOR PIPING INSIDE BUILDING.
11. ALL INDIRECT WASTES EXCEEDING 24" IN LENGTH SHALL BE TRAPPED.
12. PROVIDE CLEANOUTS REQUIRED, AND AT THE BASE OF ALL STACKS.
13. ROUTE DRAIN LINES FROM HOT WATER HEATERS TO NEAR BY FLOOR SINK.
14. PROVIDE FIXTURE STOPS AT ALL PLUMBING FIXTURES.
15. HANDICAP PLUMBING FIXTURES SHALL BE INSULATED IN ACCORDANCE WITH THE ADA REQUIREMENTS & LOCAL STATE BARRIER FREE REQUIREMENT.
16. PROVIDE 1/2" WATER SUPPLY LINE FROM BUILDING WATER, PROVIDE WATER BACKFLOW PREVENTOR PER CITY.

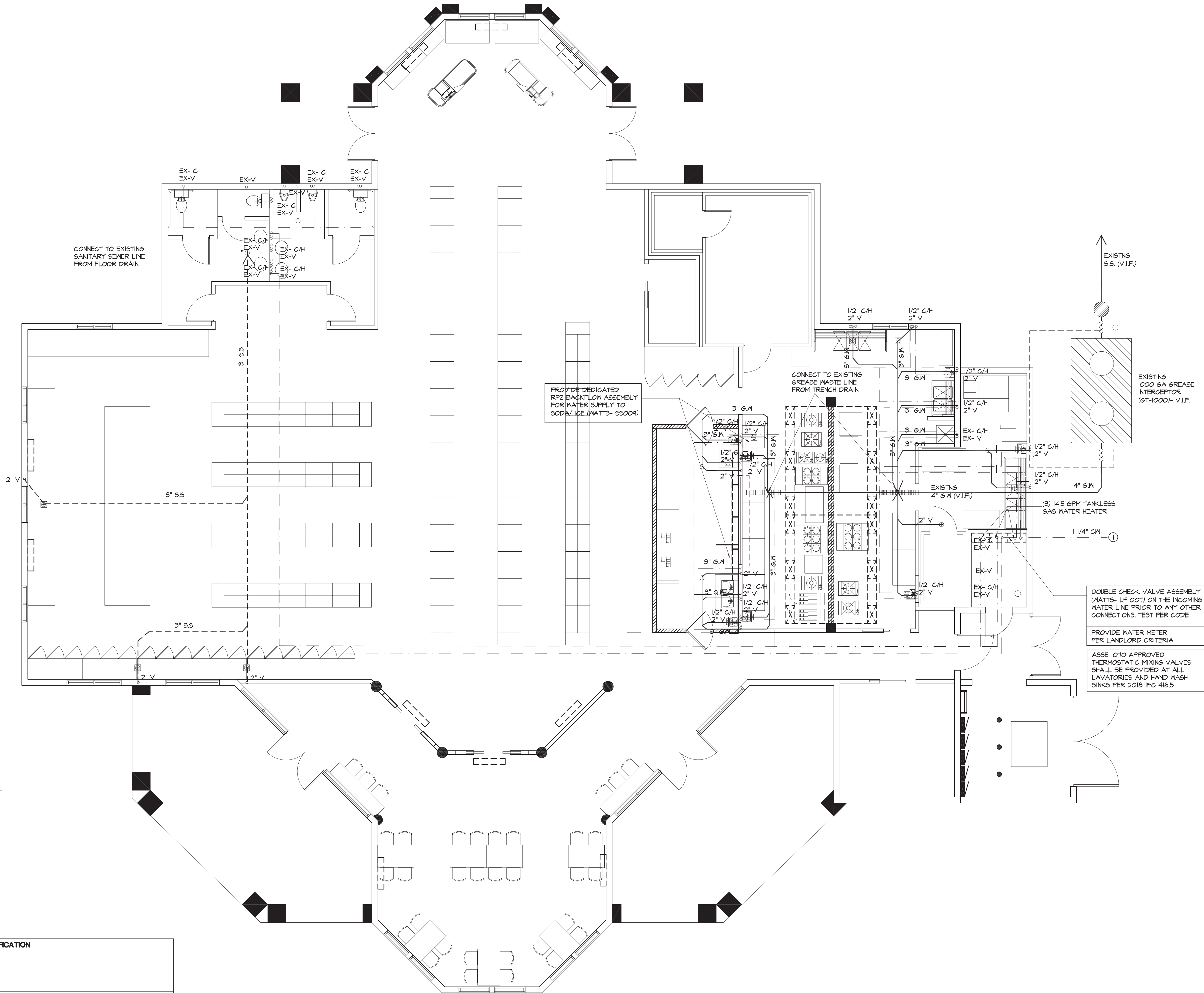

NOTES: PROVIDE EXP. TANK & VACCUME BREAKER VALVES AS SPECIFICATION
INDIRECT DRAINS WITH AIR GAPS AT FLOOR SINKS.
INSTALL SCREEN OR STRAINERS INSIDE ALL FLOOR SINK.
FOR WATER LINE, RPZ AS SPEC.
ALL FLOOR DRAINS MUST HAVE TRAP PRIMERS.

NOTES: THERE MUST BE ABSOLUTELY NO EXPOSED PLUMBING LINES ANYWHERE WITHIN THE ESTABLISHMENT.
ALL PLUMBING LINES AND SERVICE MUST BE INSTALLED TO BE CONCEALED WITHIN THE FINISH WALLS,
AND PENETRATE ONLY AT THE POINT OF CONNECTION TO THE EQUIPMENT THAT IT SERVES.
ANY PENETRATION THROUGH THE WALL, FLOOR, OR CEILING AT ALL PLUMBING WATER OR WASTE LINES
MUST BE SEALED AROUND THE PIPE FIRST, AND THEN THE ESCUTCHEON SEALED TO THE WALL.



MA International
2601 Perth Street
Dallas, TX 75220
F-3485
ENGINEER

ARCHITECT SEAL

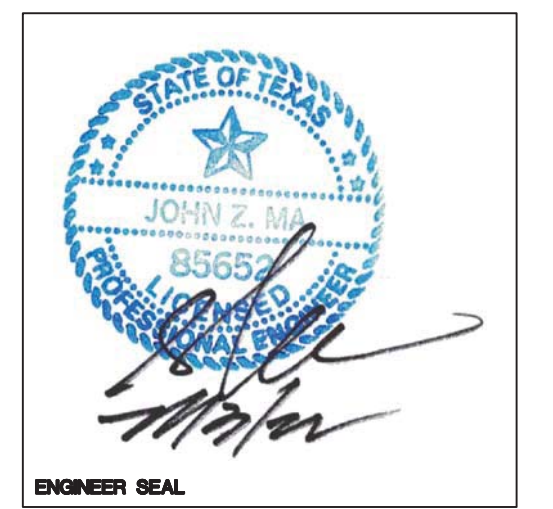

#	DATE	SUBMISSION
--	01/9/22	CONSTRUCTION DOCUMENT
△	--	--

DESI ADDA
1110 KELLER PKWY
KELLER, TX
76248

PLUMBING

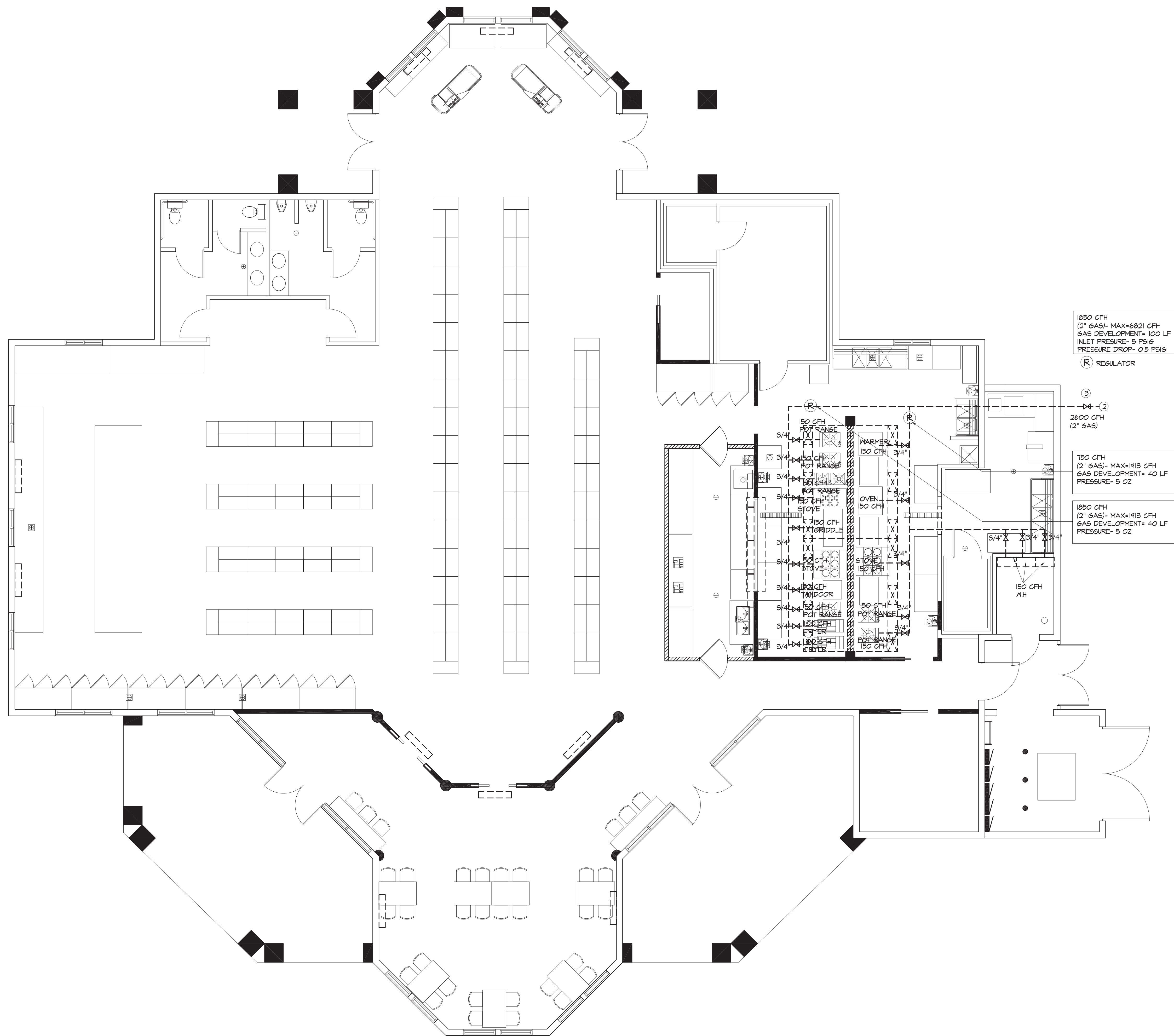

150 CFH
(2" GAS)- MAX=6821 CFH
GAS DEVELOPMENT= 100 LF
INLET PRESSURE- 5 PSIG
PRESSURE DROP- 0.5 PSIG

(R) REGULATOR

(S)

2600 CFH
(2" GAS)

150 CFH
(2" GAS)- MAX=1913 CFH
GAS DEVELOPMENT= 40 LF
PRESSURE- 5 OZ

150 CFH
(2" GAS)- MAX=1913 CFH
GAS DEVELOPMENT= 40 LF
PRESSURE- 5 OZ

MA International
2601 Perth Street
Dallas, TX 75220
F-3485
ENGINEER

ARCHITECT SEAL

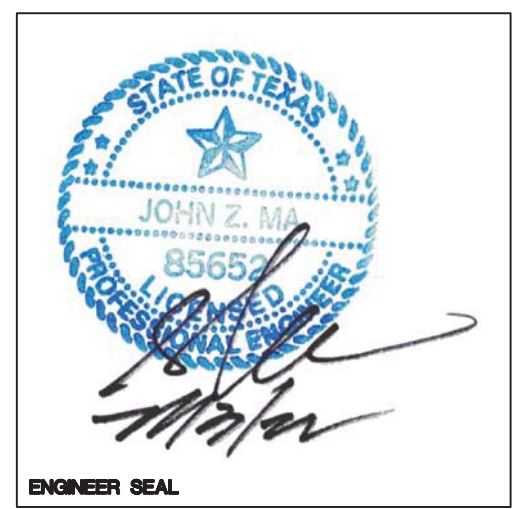

#	DATE	SUBMISSION
--	01.19.22	CONSTRUCTION DOCUMENT
△	--	--

DESI ADDA
1110 KELLER PKWY
KELLER, TX
76248

GAS

802.2.1 Air gap.

The air gap between the indirect waste pipe and the flood level rim of the waste receptor shall be not less than twice the effective opening of the indirect waste pipe.

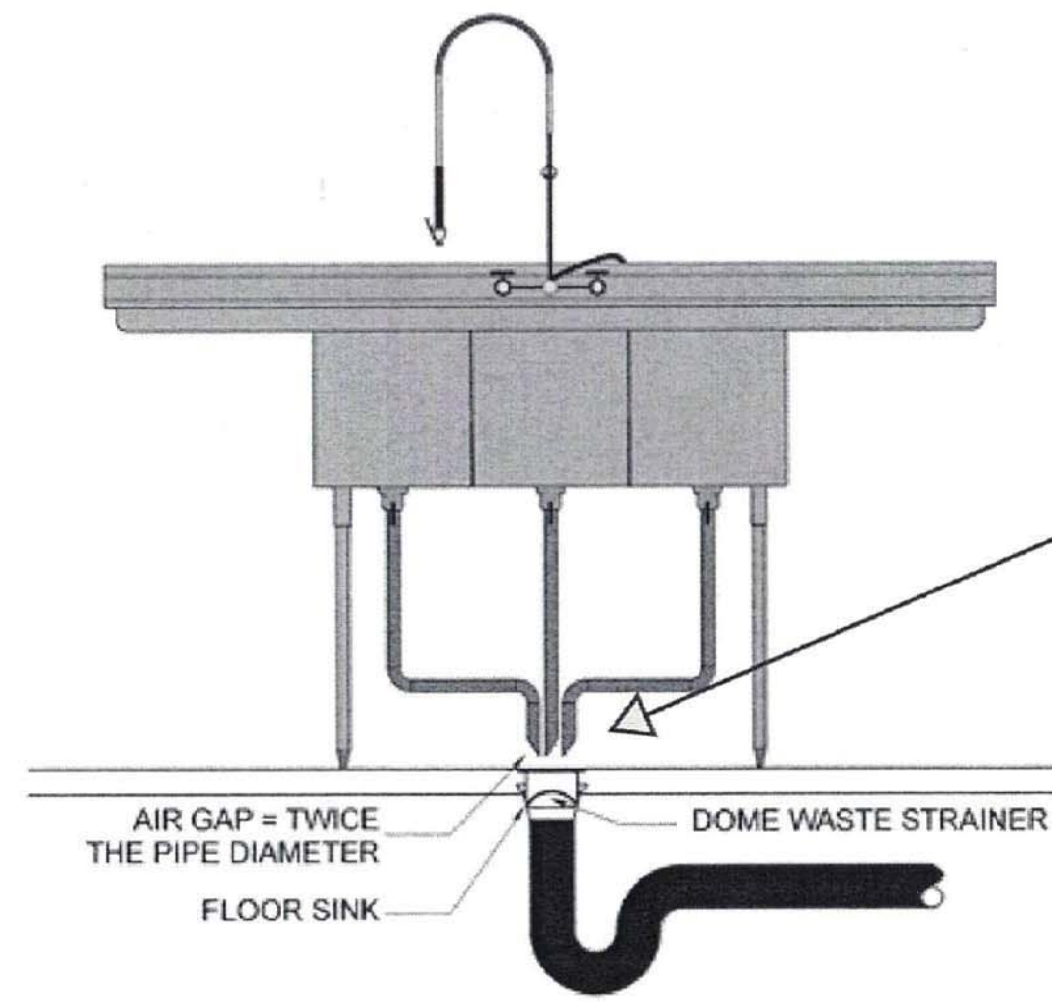

802.1.1 Food handling.
Equipment and fixtures utilized for the storage, preparation and handling of food shall discharge through an indirect waste pipe by means of an air gap. Each well of a multiple-compartment sink shall discharge independently to a waste receptor.

GREASE TRAP CALCULATION

GREASE TRAP CAPACITY IN GALLONS= TOTAL GALLONS PER MINUTE (GPM) X 0.4 (40% SIZE REDUCTION) X 12 (12 MINUTE RETENTION)
GPM= DFU X MULTIPLIER (1.5)

	FIXTURE	DFU	MULTIPLIER	GALLONS PER MINUTE (GPM)	UNIT	TOTAL
1	3 COMPARTMENT SINK	2	1.5	15	2	30
2	HAND SINK	1	1.5	1.5	6	45
3	MOP SINK	3	1.5	22.5	1	22.5
4	FLOOR DRAIN/ FLOOR SINK/ TRENCH	2	1.5	15	4	60
5	PREP. SINK	1	1.5	1.5	3	22.5
6	DISH WASHER/ GLASS WASHER	3	1.5	22.5	1	22.5
	TOTAL GALLONS PER MINUTE (GPM)					202.5

202.5X 0.4 X 12= 412 GA REQ'D

FIXTURE UNIT (F.U.)

NU.	FIXTURE	(F.U.) FACTOR	UNIT	TOTAL	REMARK
1	TOILET	5	3	15	
2	HAND SINK	3	10	30	
3	PREP. SINK	3	2	6	
4	3 COMP. SINK	4	2	8	
5	MOP SINK	3	1	3	
6	DISH WASHER	2	1	2	
7	URINAL	5	0	0	
8	WASHER	2	N/A	N/A	
9	DRINING FOUNTAIN	0.25	0	0	
	TOTAL F.U.			64	
	GPM			34	MIN. 1 1/4" CW, 1 1/4" HW REQ'D

DRAINAGE FIXTURE UNIT (DFU)

NU.	FIXTURE	(F.U.) FACTOR	UNIT	TOTAL	REMARK
1	TOILET	4	3	12	
2	HAND SINK	1	10	10	
3	PREP. SINK	2	2	4	
4	3 COMP. SINK	2	2	4	
5	MOP SINK	2	1	2	
6	DISH WASHER	2	1	2	
7	URINAL	4	0	0	
8	F.D/ F.S	2	11	22	
9	DRINING FOUNTAIN	0.25	N/A	N/A	
10	WASHER	2	N/A	N/A	
	TOTAL DFU			56	
	PIPE SIZE			4"	MIN. 4" SEWER LINE REQ'D



MA International
2601 Perth Street
Dallas, TX 75220

F-3485

ENGINEER

ARCHITECT SEAL

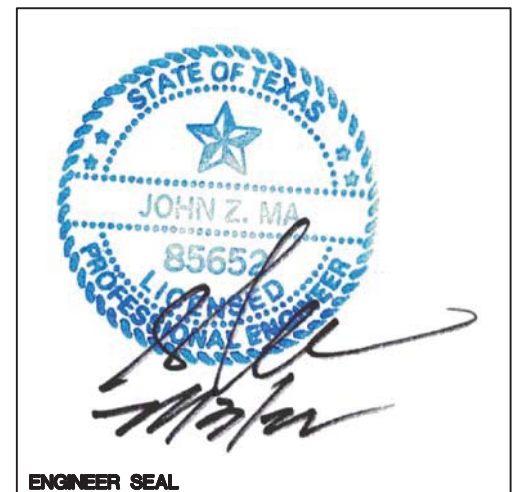

ENGINEER SEAL

#	DATE	SUBMISSION
--	01.19.22	CONSTRUCTION DOCUMENT
△	--	--

DESI ADDA
1110 KELLER PKWY
KELLER, TX
76248

**PLUMBING
DETAILS**

N.T.S.

22207-02
JOB NO. SHEET

P3

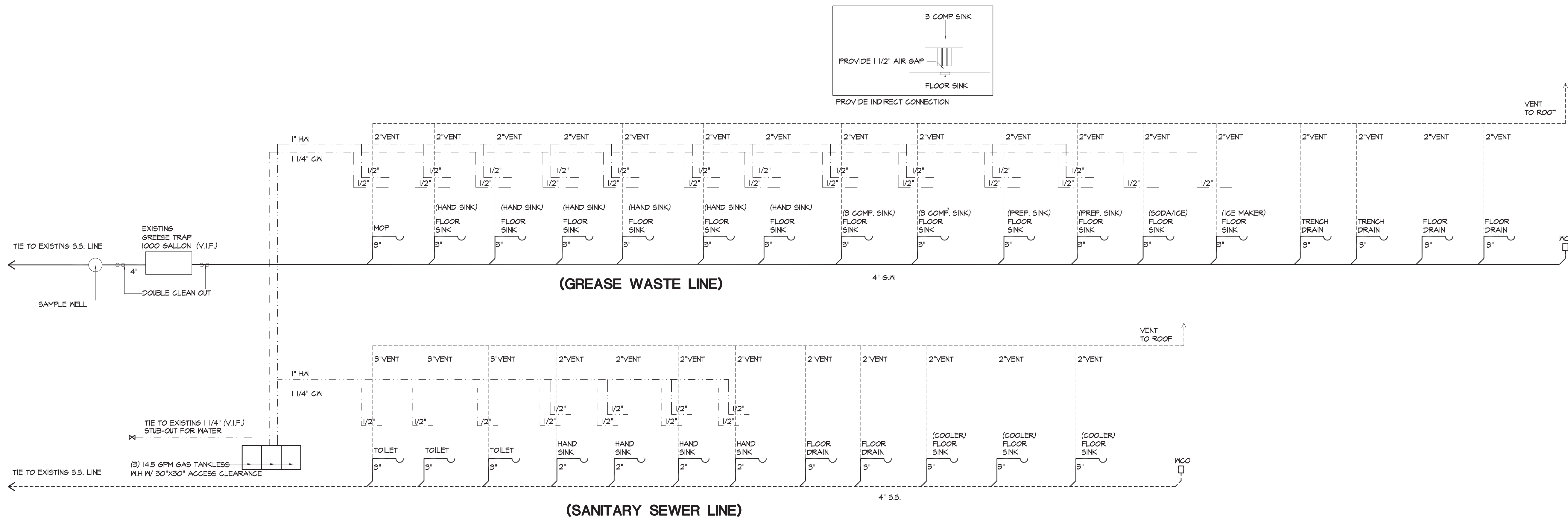

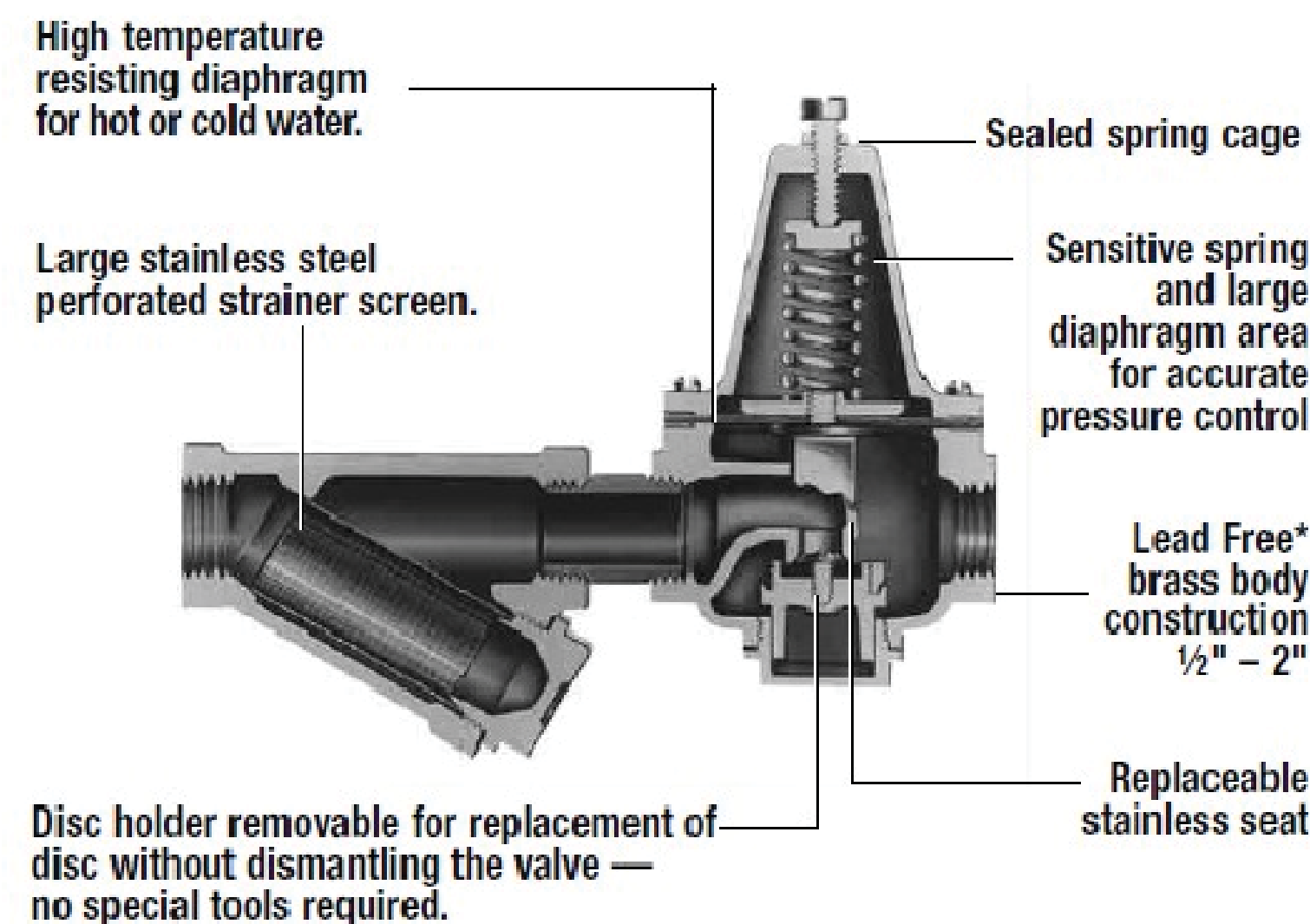

NOTES: PROVIDE PRESSURE REGULATOR ON CUSTOMER SIDE OF METER
04 WATER PRESSURE REDUCING VALVE

The 131 Series Mixing Valve

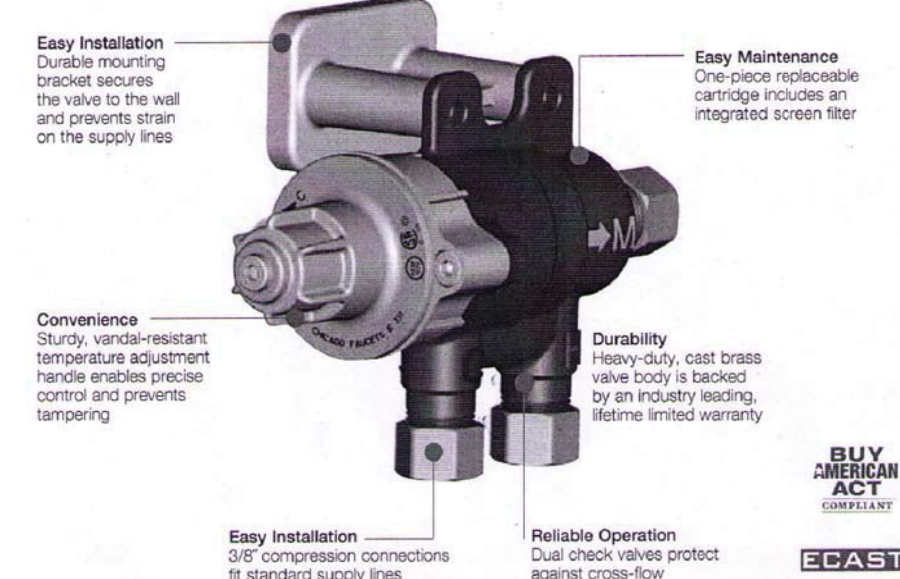

A Versatile and Expandable Solution for Tempered Water
 The 131 Series Mixing Valve features a versatile design that allows it to be easily installed with our electronic basins as well as our manual faucets. With a flow rate of up to 6.6 GPM, it allows you to expand the delivery of tempered water to multiple basins with just a single 131 Series Valve.

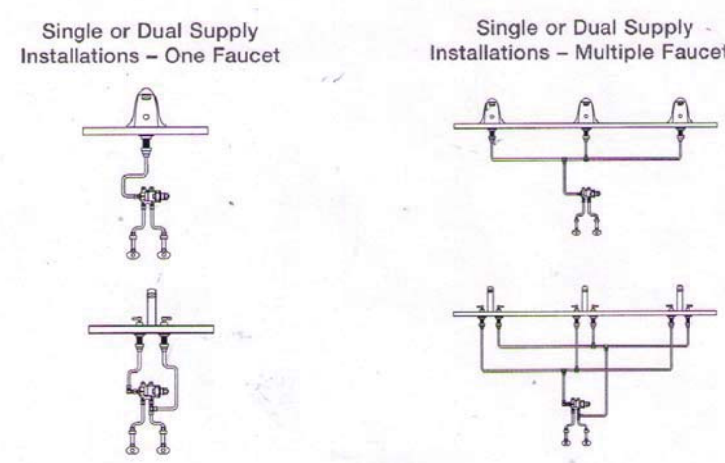

NOTES: ASSE 1070 APPROVED THERMOSTATIC MIXING VALVES SHALL BE PROVIDED AT ALL LAVATORIES AND HAND WASH SINKS

03 THERMAL MIXING VALVE (TMV)

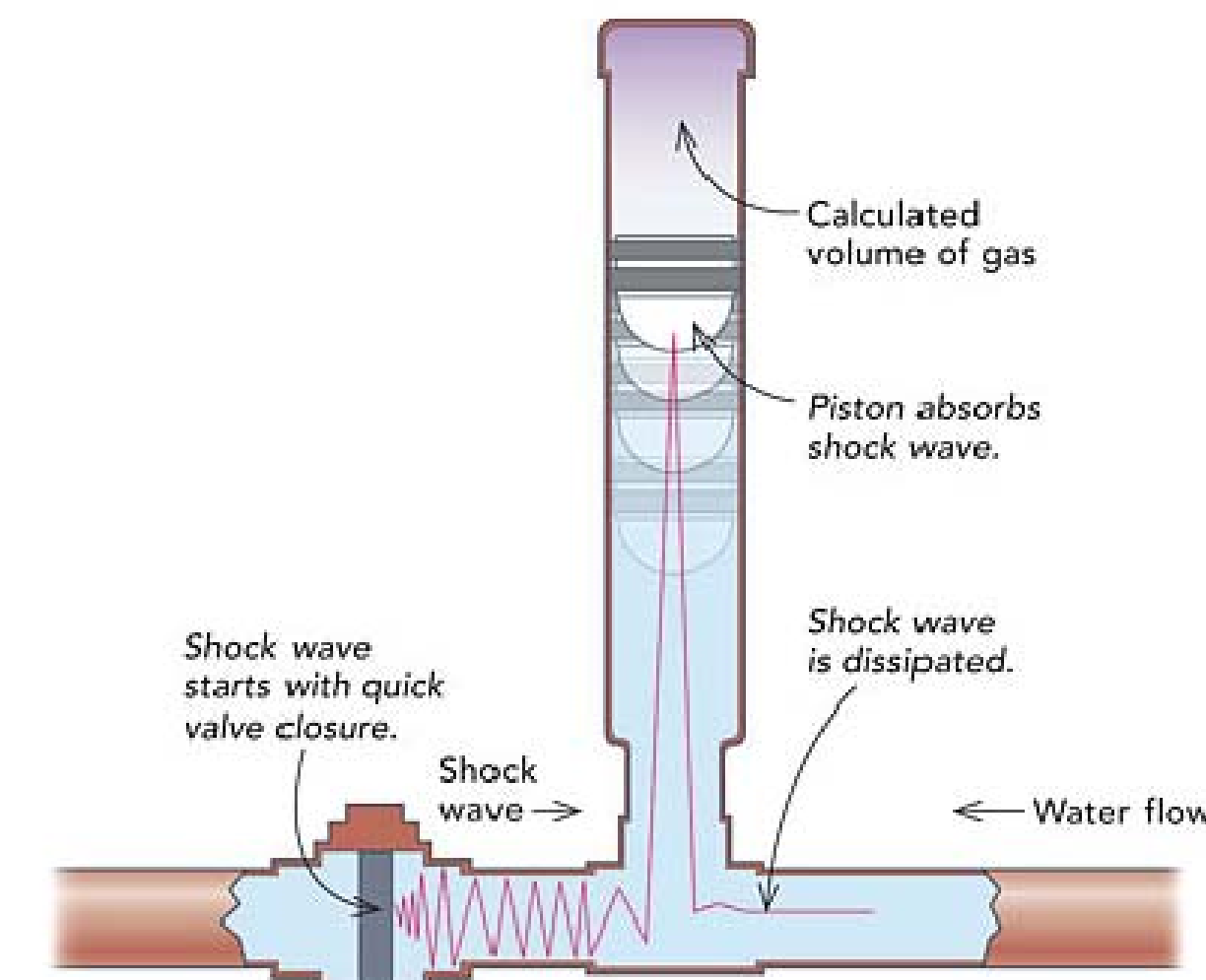

NOTES: PROVIDE WATER HAMMER ARRESTORS PER IPC 604.9

02 WATER ARRESTOR

For Non-Health Hazard Applications

Job Name _____ Contractor _____
 Job Location _____ Approval _____
 Engineer _____ Contractor's P.O. No. _____
 Approval _____ Representative _____

LEAD FREE Series LF007 Double Check Valve Assemblies

Sizes: 1/2" - 3" (15 - 80mm)
 Series LF007 Double Check Valve Assemblies shall be installed at referenced cross-connections to prevent the backflow of polluted water into the potable water supply. Only those cross-connections identified by local inspection authorities as non-health hazard shall be allowed the use of an approved double check valve assembly. The LF007 features Lead Free* construction to comply with Lead Free* installation requirements. Check with local authority having jurisdiction regarding vertical orientation, frequency of testing or other installation requirements. The valve shall meet the requirements of ASSE Std. 1015 and AWWA Std. C510. Approved by the Foundation for Cross-Connection Control and Hydraulic Research at the University of Southern California.

- Features**
- Ease of maintenance - only one cover
 - Top entry
 - Replaceable seats and seat discs
 - Modular construction
 - Compact design
 - Cast Lead Free* bronze body construction - 1/2" - 2" (15 - 50mm)
 - Fused epoxy coated cast iron body - 2 1/2" - 3" (65 - 80mm)
 - Top mounted Lead Free* ball valve test cocks
 - Low pressure drop
 - No special tools required for servicing
 - 1/2" - 1" (15 - 25mm) have tee handles

Specifications
 A Double Check Valve Assembly shall be installed at each noted location. The assembly shall consist of two positive sealing check modules with captured springs and rubber seat discs. The check module seats and seat discs shall be replaceable. Service of all internal components shall be through a single access cover secured with stainless steel bolts. The Double Check Valve Assemblies shall be constructed using Lead Free* materials. Lead Free* Double Check Valve Assemblies shall comply with state codes and standards, where applicable, requiring reduced lead content. The assembly shall also include two resilient seated isolation valves; four top mounted, resilient seated test cocks. The assembly shall meet the requirements of ASSE Std. 1015 and AWWA Std. C510. Approved by the Foundation for Cross-Connection Control and Hydraulic Research at the University of Southern California. Assembly shall be a Watts Series LF007.

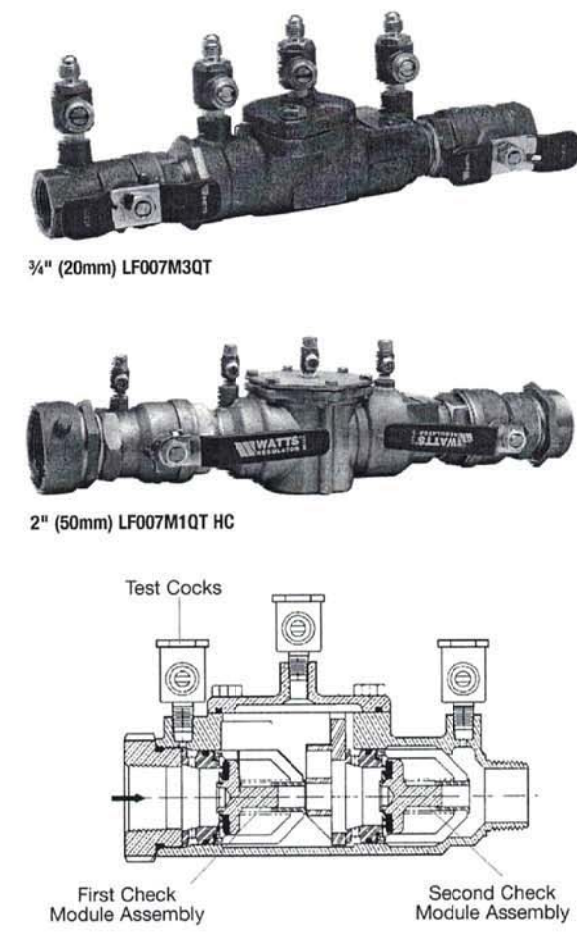

Now Available WattsBox Insulated Enclosures.
 For more information, send for literature ES-WB.

IMPORTANT: INQUIRE WITH GOVERNING AUTHORITIES FOR LOCAL INSTALLATION REQUIREMENTS

*The wetted surface of this product contacted by consumable water contains less than one quarter of one percent (0.25%) of lead by weight.



NOTES: DOUBLE CHECK VALVE SHALL BE INSTALLED AT INCOMING WATER LINE. BACKFLOW ASSEMBLY SHALL BE RP ASSEMBLY

01 RPZ DETAILS

For Health Hazard Applications

Job Name _____ Contractor _____
 Job Location _____ Approval _____
 Engineer _____ Contractor's P.O. No. _____
 Approval _____ Representative _____

LEAD FREE Series SS009 Stainless Steel Reduced Pressure Zone Assemblies

Sizes: 1/2" - 1"
 Series SS009T Stainless Steel Reduced Pressure Zone Assemblies provide protection of the potable water supply in accordance with national plumbing codes and water authority requirements. Series SS009 can be used in a variety of health hazard installations whenever the downstream liquid is of a composition which may damage bronze material or it is desirable to eliminate trace elements of lead and copper. Typical applications are: Industrial or plant use, medical/diagnostic equipment, reverse osmosis systems, carbonated beverage machines, breweries/distillers, paper and pulp industry, chemical plants and aggressive atmospheres. The SS009 series features two in-line independent check valves, captured springs, replaceable check seats, corrosion resistant internal parts and a hydraulically operated differential pressure relief valve. All items are constructed with NPT body connections and are standardly furnished with vandal resistant Test Cocks. Series SS009T's are furnished with 316 Stainless Steel, full port, investment cast, quarter turn ball valve shutoffs with 304 Stainless Steel tee handles.

- Features**
- Investment Cast 316 Stainless Steel Assembly for corrosion resistance
 - All wetted valve components - test cocks, ball valve shutoffs, pipe nipples, body and cover, check modules and relief valve assembly are made from Lead Free* Stainless Steel or Plastic construction
 - Bolted on, top entry single access cover for ease of maintenance
 - Modular check construction featuring nonreversible checks with captured springs for simplified servicing
 - Top mounted vandal resistant test cocks provide easy access for testing
 - True line sized check modules open further allowing dirt and debris to pass freely through the valve reducing fouling problems
 - Check and Relief Valve Seats are replaceable without the use of special tools
 - Internal relief valve for right and left hand installations

NOTICE
 The information contained herein is not intended to replace the full product installation and safety information available or the experience of a trained product installer. You are required to thoroughly read all installation instructions and product safety information before beginning the installation of this product.

*The wetted surface of this product contacted by consumable water contains less than 0.25% of lead by weight.

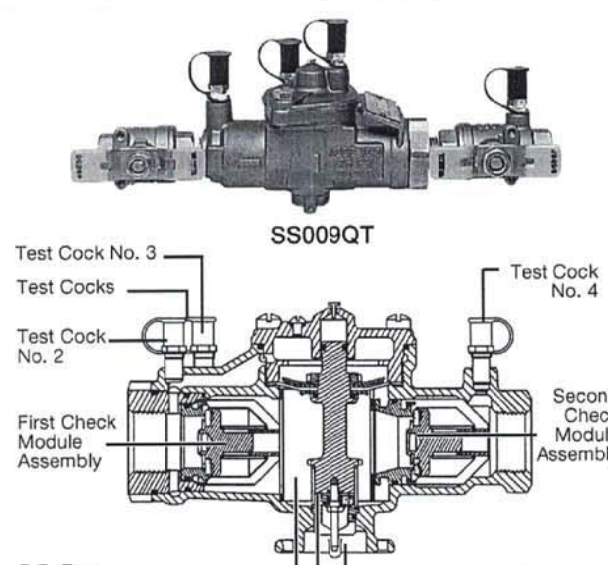

Specifications
 A reduced pressure zone assembly shall be installed at each noted potential health hazard location to prevent backflow due to backsiphonage and/or backpressure. The assembly shall consist of an internal pressure differential relief valve located in a zone between two independently operating positive sealing check modules with captured springs and silicone seat discs. Seats and seat discs shall be replaceable in both check modules and the relief valve, without the use of special tools. There shall be no threads or screws, in the waterway, exposed to the fluids. Service of all internal components shall be through a single access cover secured with stainless steel bolts. The assembly shall include two resilient seated isolation valves, four top mounted vandal resistant test cocks with dust covers, a protective stainless steel wye strainer with a 20 mesh screen and an air gap fitting. The assembly shall consist of an investment cast 316 Stainless Steel body and cover with Series 300 Stainless Steel test cocks, 316 Stainless Steel Ball Valve Shutoffs with PTFE Seat blowout proof 304 Stainless Steel stems, and 304 Stainless Steel Tee Handles. The assembly shall meet the requirements of ASSE Standard 1015, AWWA Standard C511. Assembly shall be a Watts Series SS009T.

Now Available WattsBox Insulated Enclosures.
 For more information, send for literature ES-WB.

NOTICE
 Inquire with governing authorities for local installation requirements



SS 009 WATTS- RPZ- LEAD FREE
 - CARBONATOR, COFFEE, ICE MAKER, WATER FILTER

N.T.S.

MA International
 2601 Perth Street
 Dallas, TX 75220
F-3485

ENGINEER

ARCHITECT SEAL

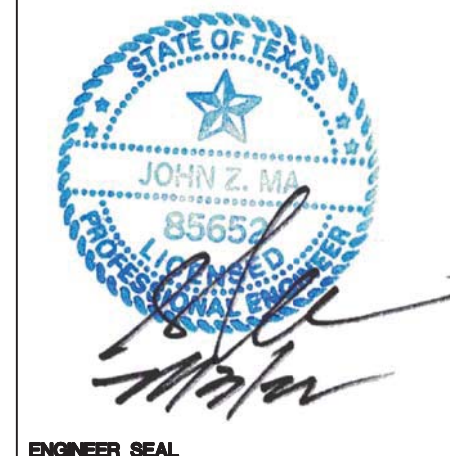

#	DATE	SUBMISSION
--	07/19/22	CONSTRUCTION DOCUMENT
△	--	--

DESI ADDA
 1110 KELLER PKWY
 KELLER, TX
 76248

PLUMBING DETAILS

22207-02
 JOB NO.

P4

SHEET



FLOW RATE GUIDE

Temperature Rise vs. Gallons per Minute

Temp Rise	110/U/C	310/U/C	510/U/C	140	240	340	540/P	CT-199	610
30°	6.6	8.0	10.0	6.6	6.6	8.0	10.0	10.0	14.5
35°	6.6	8.0	9.3	6.4	6.6	8.0	10.0	10.0	14.5
40°	5.7	7.8	8.1	5.6	6.6	8.0	9.5	9.5	14.5
45°	5.1	6.9	7.2	5.0	6.6	7.6	8.4	8.4	13.5
50°	4.8	6.2	6.5	4.5	6.1	6.8	7.6	7.6	12.2
55°	4.2	5.7	5.9	4.1	5.5	6.2	6.9	6.9	11.1
60°	3.8	5.2	5.4	3.7	5.1	5.7	6.3	6.3	10.1
65°	3.5	4.8	5.0	3.4	4.7	5.3	5.8	5.8	9.4
70°	3.3	4.4	4.7	3.2	4.3	4.9	5.4	5.4	8.7
75°	3.1	4.1	4.3	3.0	4.1	4.6	5.0	5.0	8.1
80°	2.9	3.9	4.1	2.8	3.8	4.3	4.7	4.7	7.6
85°	2.7	3.7	3.8	2.6	3.6	4.0	4.4	4.4	7.2
90°	2.5	3.5	3.6	2.5	3.4	3.8	4.2	4.2	6.8
95°	2.4	3.3	3.4	2.3	3.2	3.6	4.0	4.0	6.4
100°	2.3	3.1	3.3	2.2	3.0	3.4	3.8	3.8	6.1

Flow rate is determined by temperature rise. To determine your temperature rise, subtract the incoming water temperature from the set output temperature. All units are factory set to 120°F or 122°F but can be changed.

8.7 GPM CAPACITY PER EACH UNIT AT 70 DEGREE TEMPERATURE

EXAMPLE OF HUNTER CURVES FOR SIZING LARGE APPLICATIONS

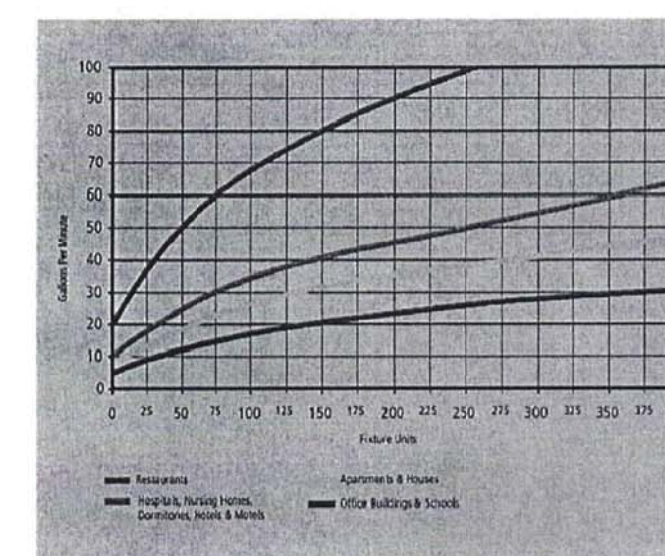

COMPARISON OF FLOW RATES VS. TEMPERATURE RISE

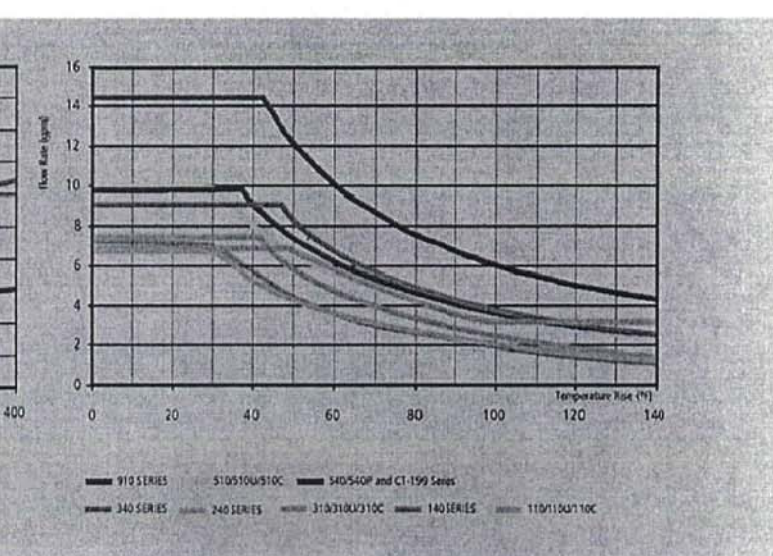

(3) GT-910-NIE PROV'D



Heavy-Duty Commercial Gas Tankless Water Heaters

WATER HEATER MODEL

MODEL	FUEL TYPE	SAG CONSUMPTION INPUT	THERMAL EFFICIENCY	INLET GAS PRESSURE	MINIMUM	MAXIMUM	MINIMUM	MAXIMUM	MINIMUM	MAXIMUM	MINIMUM	MAXIMUM	MINIMUM	MAXIMUM	MINIMUM	MAXIMUM	MINIMUM	MAXIMUM	MINIMUM	MAXIMUM	
GT-910-NIE	Natural	15,000	82%	5.0	18.5	0.5-14.5	25-310	24-45	11-45	120	1.48	5"OD	5"OD	1" NPT	113						
GT-910-NIE*	Propane	15,000	82%	8.0	14.8	0.5-14.5	25-310	24-45	11-45	120	1.48	5"OD	5"OD	1" NPT	113						
GT-910-NIE*	Natural	15,000	82%	5.0	18.5	0.5-14.5	25-310	24-45	11-45	120	1.48	5"OD	5"OD	1" NPT	113						
GT-910-NIE*	Propane	15,000	82%	8.0	14.8	0.5-14.5	25-310	24-45	11-45	120	1.48	5"OD	5"OD	1" NPT	113						

All dimensions in inches.
 *ASME models.
 *Current numbers based on factory testing, 0.4 GPM required for continuous fire after initial ignition.
 *Category III required.
 15-150 psig water pressure. Pressure relief valve requires (Min. 380,000 BTU/h, 150 PSIG, Min 40 PSI or above recommended for maximum flow.

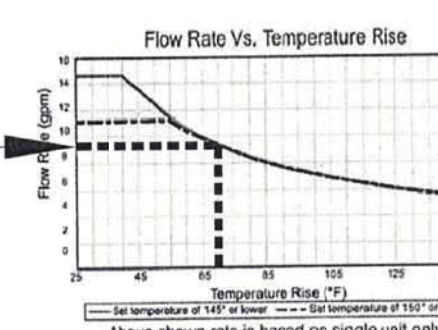

CLEARANCES:
 INDOOR: Top 12", Bottom 12", Front 24", Back 0.5", Sides 2"
 OUTDOOR: Top 36", Bottom 12", Front 24", Back 0.5", Sides 2"

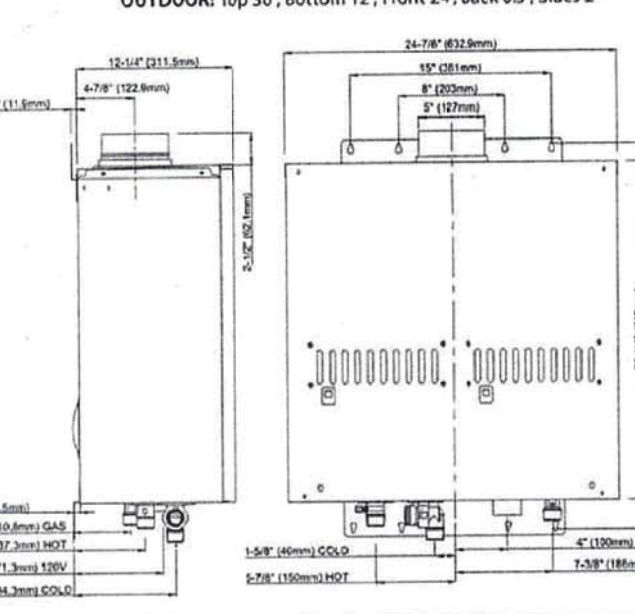

Specification
 Water heater shall be Model _____ as manufactured by American Water Heaters. The water heater shall be a compact and integral gas and water connection with quick release hose or heater warmers. Heaters will be factory assembled and tested. The heater shall be tested with 4" stainless steel Category III non-pipe distance not to exceed 30' (equivalent) for terminating vertically or horizontally as permitted. Units are equipped with safety devices for fire and gas. The heater shall be tested at a rated flow rate of 30' (equivalent). The heater shall be tested with a rated flow rate of 30' (equivalent) based on maximum incoming and outgoing temperatures with factory installed shutters, opening and controlling flow rate in set point temperature with control both air and gas pressure inputs to maintain thermal combustion efficiency. Unit also includes all ground fault interrupter, safety flame, gas shut-off and vent system, aluminum vent and burner, and all vent, 1/2" inch, modulating and proportional gas valves, flame protection system and heating block and overhead control zone. The water heater shall be CSA listed, meets the energy efficiency requirements of ASHRAE 90.1-1992 and complies with ICC-IBC and other Air Quality Management District with similar requirements for the NCA minimum.

Distributed By:

Order Entry and Sales
 500 Princeton Road (FEDEX, UPS)
 Johnson City, TN 37601-2030
 P.O. Box 4808 (Mailing)
 Johnson City, TN 37602-4808
 (800) 937-1037

Warranty and Service
 500 Princeton Road (FEDEX, UPS)
 Johnson City, TN 37601-2030
 P.O. Box 1597 (Mailing)
 Johnson City, TN 37605-1597
 (877) 737-2840

8.7 GPM CAPACITY PER EACH UNIT AT 70 DEGREE TEMPERATURE

Tankless Water Heater Sizing Calculator			
Developed by the Plan Review Unit of the Environmental Health Services Section NC Division of Environmental Health			
Enter the quantity of each piece of equipment listed below.			
For other equipment enter the description and gallon per minute (GPM) value.			
Find dishmachine GPM on the "Dishmachine Specs" sheet below or on the manufacturer's spec sheet			
Facility Name:	DESI ADDA		
Address:	1110 KELLER PKWY, KELLER, TX 76248		
Equipment	Quantity	GPM Calculated	
Hand Sink	11	5 GPM each	5.5
Utensil Wash Sink	2	2 GPM each	4
Prep Sink	2	2 GPM each	4
Mop Sink	1	1 GPM each	1
Can Wash		1 GPM each	0
Other equipment	Description	GPM value	
Other equipment	DISH WASHER	6	6
Other equipment			0
Other equipment			0
Dishmachine brand	Dishmachine Model	Dishmachine GPM	
			0
Pre-rinse Quantity		2 GPM each	0
Total Gallons per Minute (GPM) Needed:			20.5

MA International
 2601 Perth Street
 Dallas, TX 75220

F-3485

ENGINEER

ARCHITECT SEAL

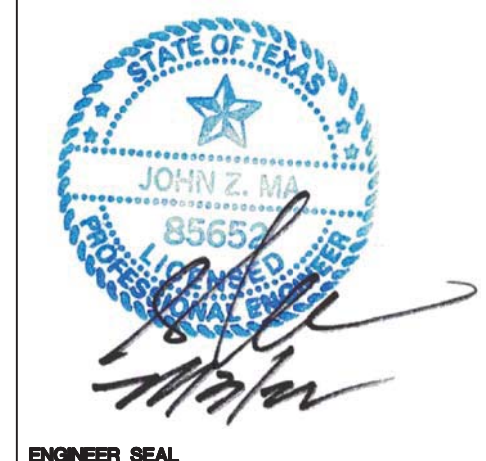

ENGINEER SEAL

#	DATE	SUBMISSION
--	07/19/22	CONSTRUCTION DOCUMENT
△	--	--

DESI ADDA
 1110 KELLER PKWY
 KELLER, TX
 76248

PLUMBING
 DETAILS

22207-02
 JOB NO.

P5
 SHEET

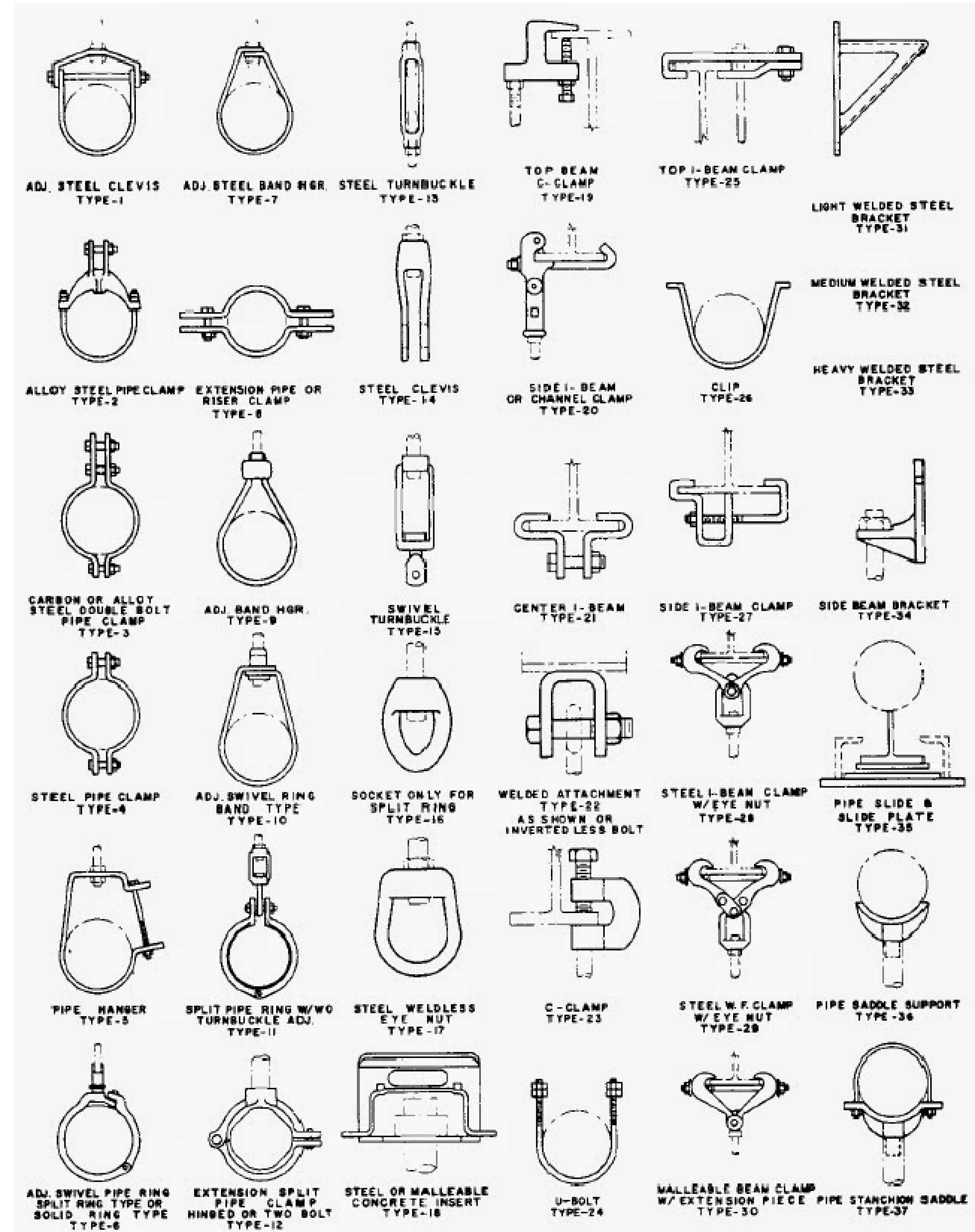
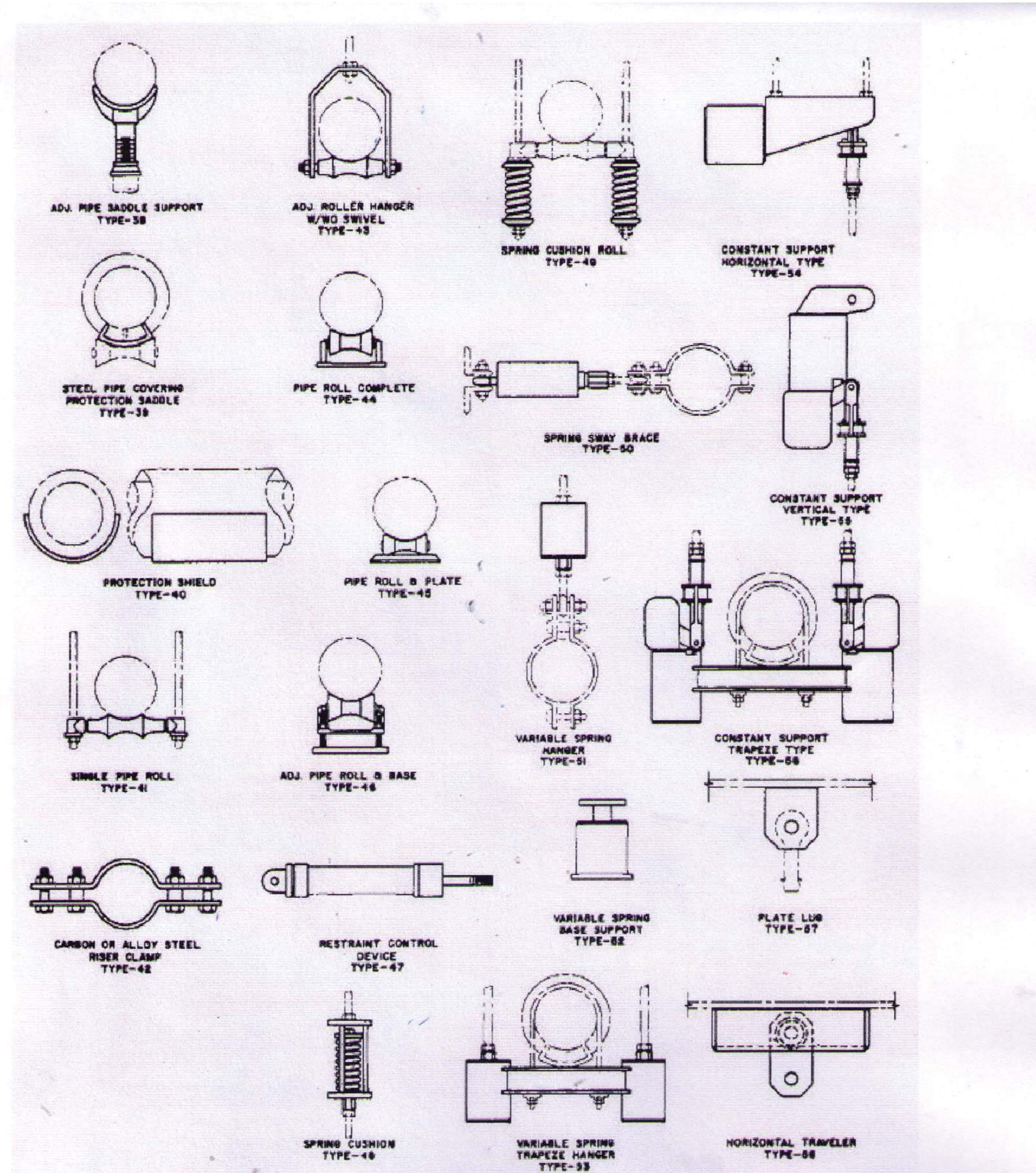

MA International
 2601 Perth Street
 Dallas, TX 75220
 F-3485

ARCHITECT SEAL

STATE OF TEXAS
 JOHN Z. M...
 8565
 ENGINEER SEAL

#	DATE	SUBMISSION
1	01.19.22	CONSTRUCTION DOCUMENT
2		
3		
4		
5		
6		

DESI ADDA
 1110 KELLER PKWY
 KELLER, TX
 76248

GAS
 DETAILS