

1 FUELING CENTER FRONT (EAST) ELEVATION
SCALE: 3/16"=1'-0"

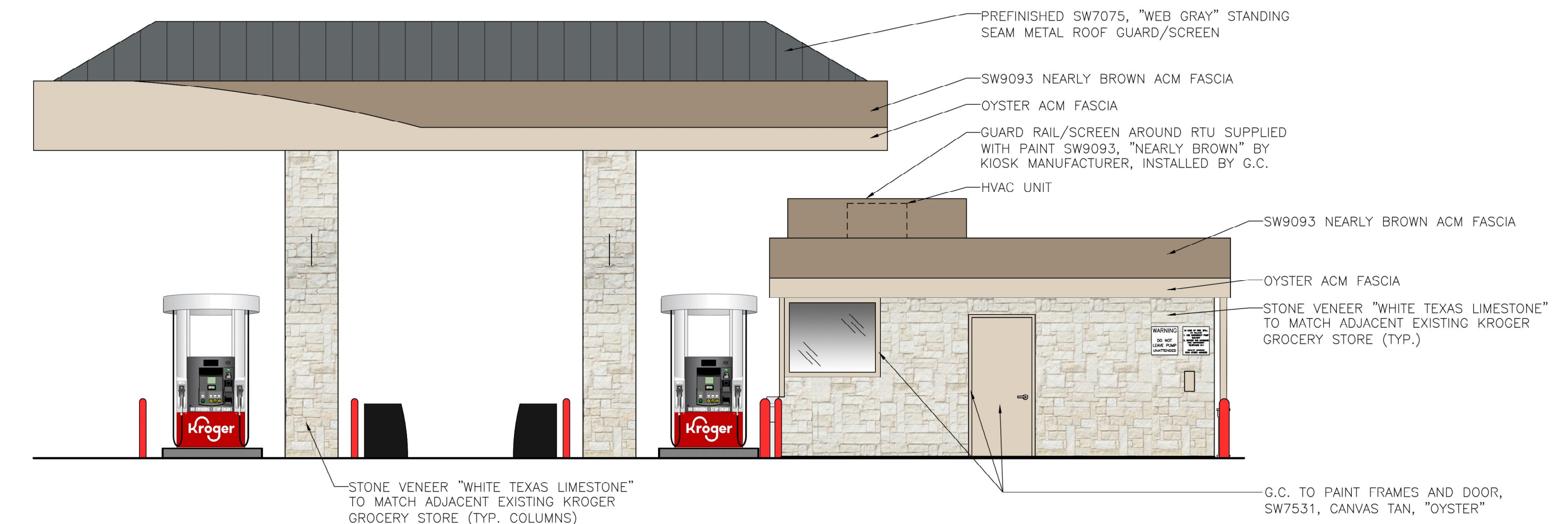

2 FUELING CENTER LEFT (SOUTH) ELEVATION
SCALE: 3/16"=1'-0"



3 FUELING CENTER RIGHT (NORTH) ELEVATION
SCALE: 3/16"=1'-0"

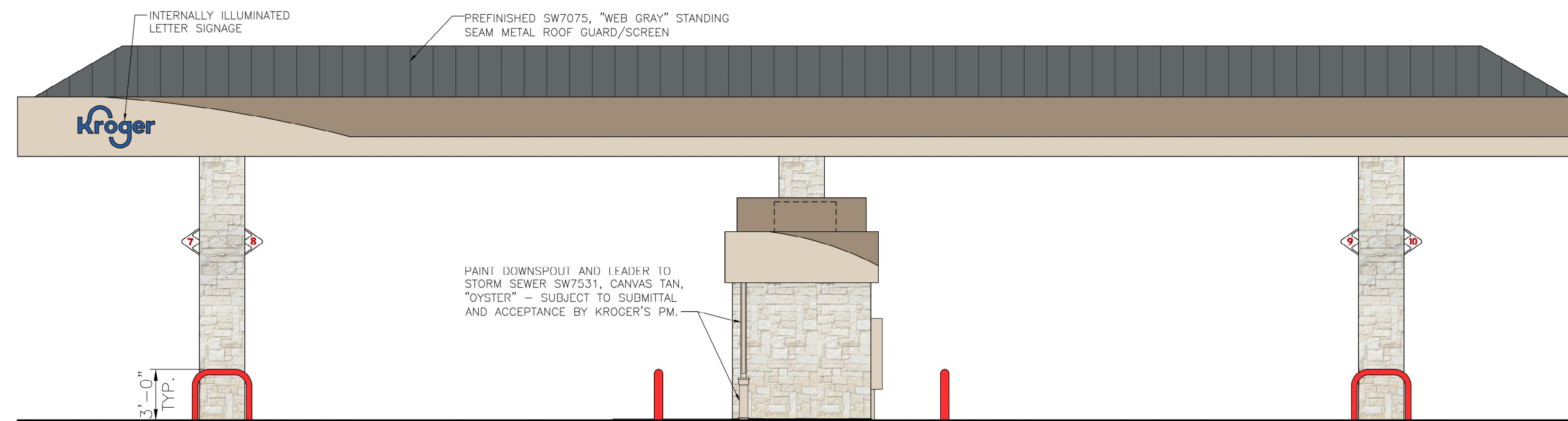

4 FUELING CENTER REAR (WEST) ELEVATION
SCALE: 3/16"=1'-0"

PRELIMINARY
NOT FOR
CONSTRUCTION

TEXAS REGISTERED ENGINEERING
FIRM # F-10940

COPYRIGHT
THESE PLANS ARE AN INSTRUMENT OF SERVICE AND ARE THE PROPERTY OF GALLOWAY, AND MAY NOT BE DUPLICATED, DISCLOSED, OR REPRODUCED WITHOUT THE WRITTEN CONSENT OF GALLOWAY. COPYRIGHTS AND INFRINGEMENTS WILL BE ENFORCED AND PROSECUTED.

Supermarket Petroleum Group
Phone: (303) 715-5901
Fax: (303) 715-5905

The Kroger Co.

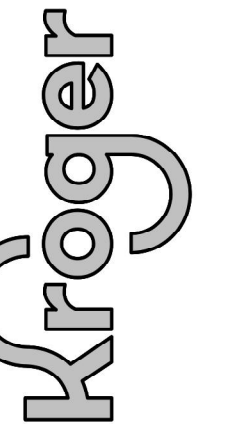

REVISIONS

No.	DESCRIPTION	DATE

Project #: Kro537
Date: DECEMBER, 2022
Scale: FULL
Disk File: Kro537_A2.0-ELEV
Model:

Address: 2061 RUFÉ SNOW DR.
KELLER, TX

EXTERIOR ELEVATIONS
& SIGNAGE

Sheet: A2.0

THIS DRAWING IS AND SHALL REMAIN THE PROPERTY OF THE KROGER COMPANY. REPRODUCTION OR ALTERATION OF THIS DRAWING WITHOUT THE EXPRESS WRITTEN PERMISSION OF THE KROGER COMPANY IS PROHIBITED. (NOT PUBLISHED: ALL RIGHTS RESERVED)
NOTE TO CONTRACTOR:
THIS SET OF DRAWINGS AND DOCUMENTS IS INTENDED AS A SET OF GUIDELINES FOR THE PROJECT AND ARE INTENDED TO BE USED IN CONJUNCTION WITH A SET OF CONSTRUCTION SPECIFICATIONS TO BE SUPPLIED BY OWNER. THEY MUST BE READ TO INCORPORATE ALL APPLICABLE FEDERAL, STATE, AND LOCAL CODES INCLUDING FEDERAL A.D.A. REQUIREMENTS. THIS SET ASSUMES THAT THERE ARE NO UNUSUAL SOIL CONDITIONS OR WIND LOADS. THE FAILURE OF THIS CONDITION MAY REQUIRE SIGNIFICANT CHANGES TO THESE DOCUMENTS. IT IS THE RESPONSIBILITY OF THE GENERAL CONTRACTOR TO CONFORM TO ALL APPLICABLE CODES AND TO INFORM THE OWNERS/ARCHITECTS OF ANY QUESTIONS OR CLARIFICATIONS WHICH ARE DESIRED. CONTRACTORS SHALL ALSO VISIT THE SITE BEFORE BIDDING. CONTRACTORS ARE REQUIRED TO KNOW ALL OBSERVABLE CONDITIONS AND APPLICABLE CODES.