



06-28-2023

PROJECT NO.: 17041

DATE: 06-28-2023

REVISION SCHEDULE

Δ Description	Date

SHEET NAME

EXTERIOR ELEVATIONS
FOR CITY REVIEW

SHEET NO.

A3.3

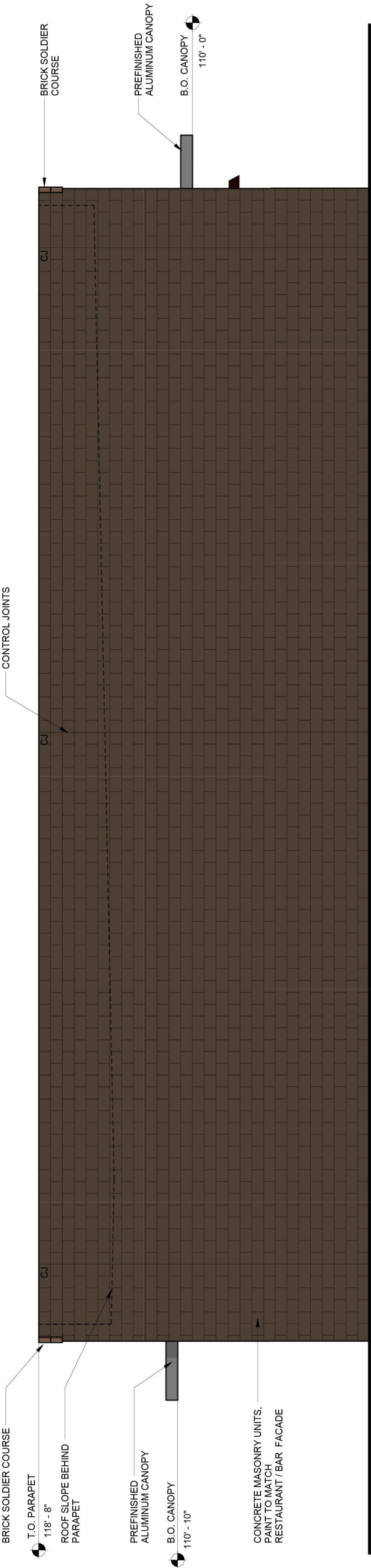

4
SOUTH ELEVATION - COLOR
SCALE: 1/4" = 1'-0"
A3.3

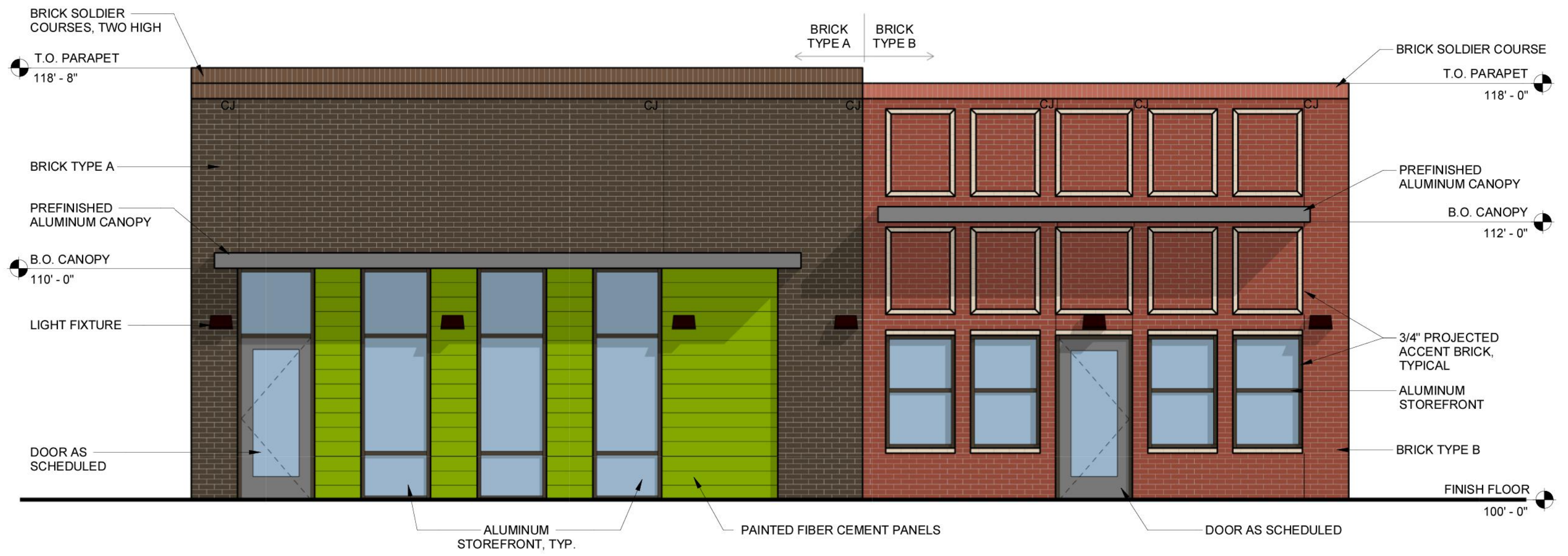

1
EAST ELEVATION - COLOR
SCALE: 1/4" = 1'-0"
A3.3

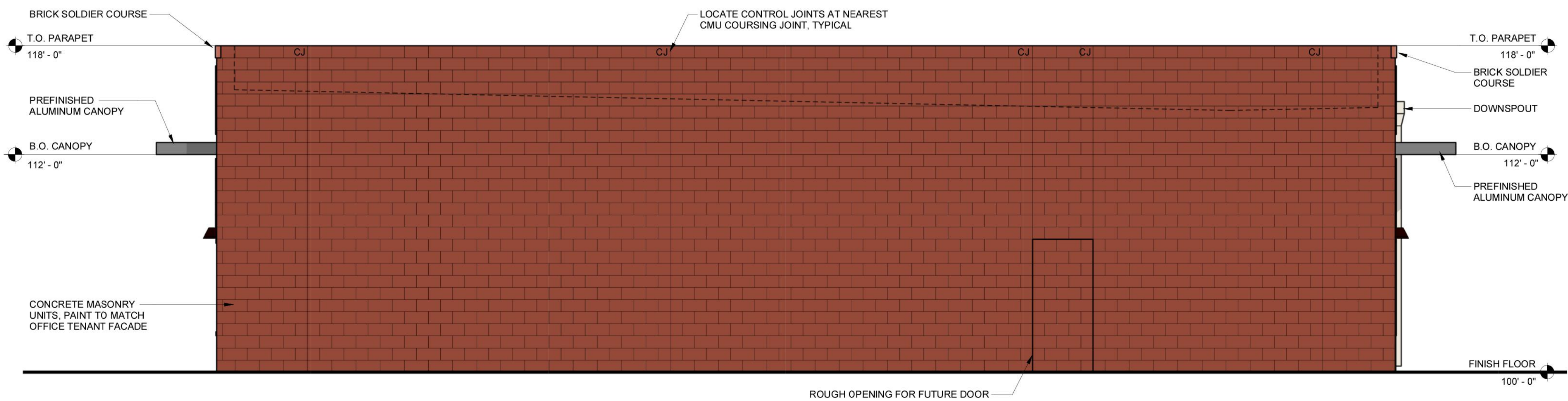

2
NORTH ELEVATION - COLOR
SCALE: 1/4" = 1'-0"
A3.3

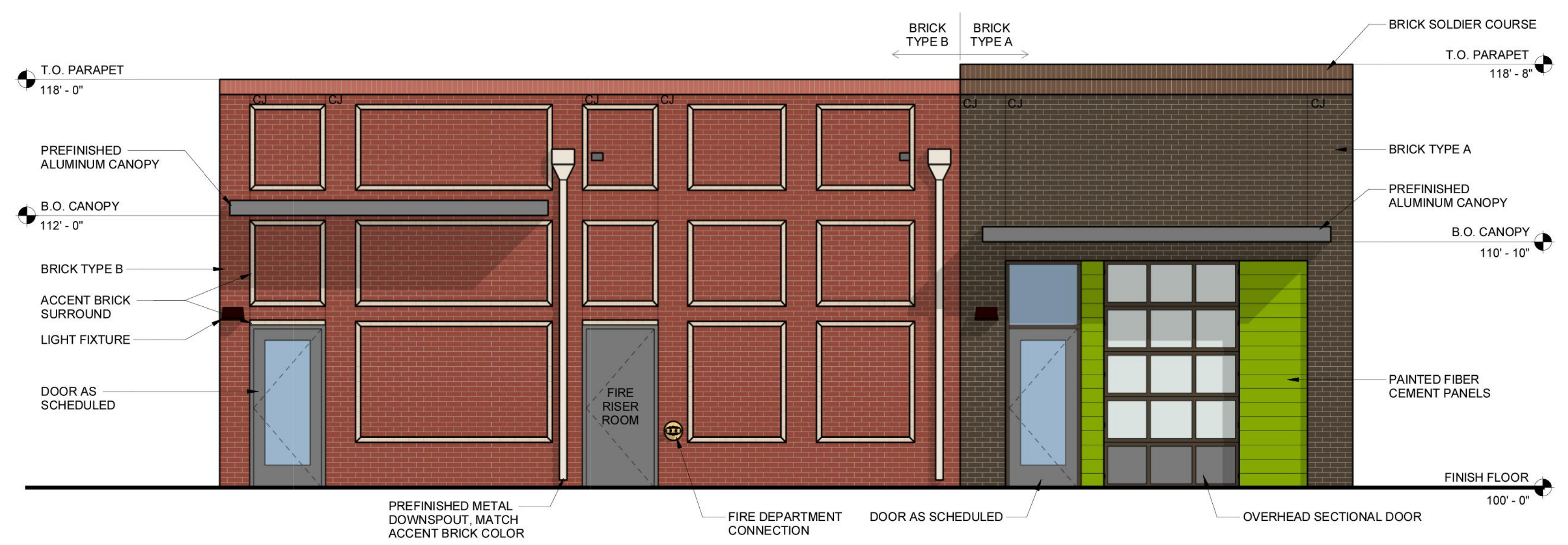

3
WEST ELEVATION - COLOR
SCALE: 1/4" = 1'-0"
A3.3

**PRELIMINARY
FOR INTERIM REVIEW ONLY**
By THOMAS L. HOOVER P.E.# 62493
Date 10-9-23
THOMAS HOOVER ENGINEERING, LLC
NOT FOR CONSTRUCTION, BIDDING, OR PERMIT PURPOSES

THOMAS HOOVER ENGINEERING, LLC
P.O. BOX 1808
KELLER, TEXAS 76244
(817) 913-1350 PH.
T.B.P.E. FIRM REGISTRATION NO. 006009

SHEET
SP-5
of . . .