

**B1** DETAIL ENLARGEMENT - WEST PROMENADE

**HARDSCAPE**

- CONCRETE
- DECOMPOSED GRANITE

**TURF**

- SYNTHETIC TURF
- SYNTHETIC TURF
- ROLL SOD - HYBRID BERMUDA, TIF 419
- EXISTING TURF TO REMAIN

**LIGHTING**

- PEDESTRIAN LIGHTING
- STRING LIGHTING
- SCONCE LIGHTING
- PARKING LOT LIGHTING

**FURNITURE**

- F5 - (2) VESTRE APRIL GO CHAIRS AND (1) APRIL GO ROUND TABLE - COLOR TBD



**CLIENT**  
City of Keller

1100 Bear Creek Pkwy  
Keller, TX 76248

**PROJECT NO.**  
5334.22

#	DATE	DESCRIPTION
-	10/17/2022	100% Design Development

**Fieldhouse Promenade Enlargement**

**LC400**

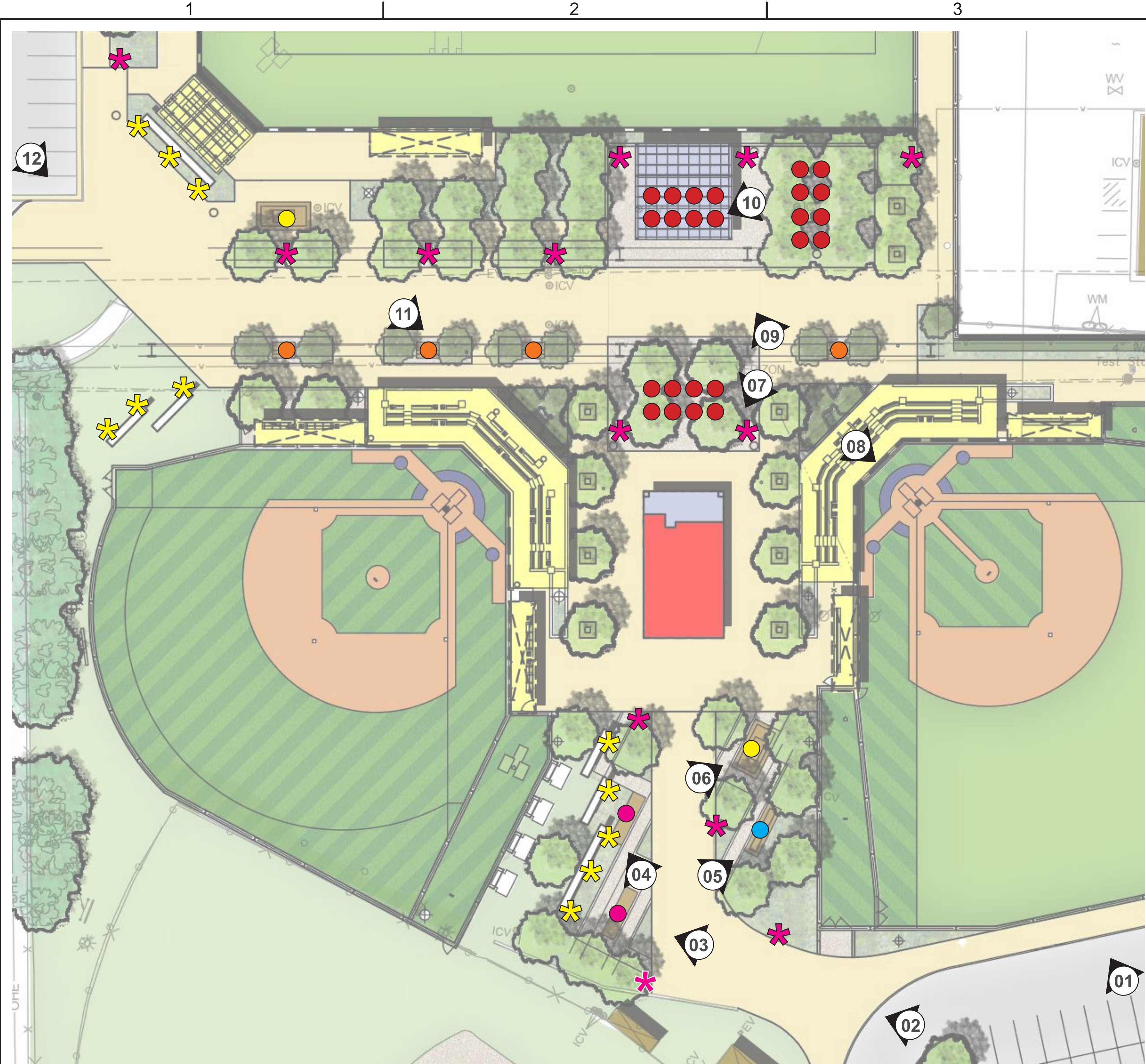

**(B1) DETAIL ENLARGEMENT - SOUTH PROMENADE**

**HARDSCAPE**

	CONCRETE
	DECOMPOSED GRANITE

**TURF**

	SYNTHETIC TURF
	SYNTHETIC TURF
	ROLL SOD - HYBRID BERMUDA, TIF 419
	EXISTING TURF TO REMAIN

**LIGHTING**

	ASHBERY PEDESTRIAN POLE, 16' TALL, LANDSCAPE FORMS
	ALTERNATE - DORAL LAMP POST, 16' TALL, SPRING CITY
	STRING LIGHTING-TBD
	SCONCE LIGHTING - TBD
	PARKING LOT LIGHTING -TBD

**FURNITURE**

	F1 - 6'-0"X20'-0" X 18" RAILROAD TIE ELEMENT
	F2 - 6'-0" X 20'-0" X 36" RAILROAD TIE ELEMENT
	F3 - 10'-0"X 20'-0" X 54" RAILROAD TIE ELEMENT
	F4 - WOOD LOUNGE SEAT
	F5 - (2) VESTRE APRIL GO CHAIRS AND (1) APRIL GO ROUND TABLE - COLOR TBD



THIS DOCUMENT IS RELEASED ON OCTOBER 17, 2022, FOR THE PURPOSE OF INTERIM REVIEW UNDER THE AUTHORITY OF CLINT WOFFORD, R.L.A., TEXAS LICENSE #2372. IT IS NOT TO BE USED FOR REGULATORY APPROVAL, CONSTRUCTION, BIDDING OR PERMIT PURPOSES. PARKHILL, SMITH & COOPER, INC.

**Keller Sports Park Renovations**  
1100 Bear Creek Pkwy, Keller, TX 76248



**CLIENT**  
City of Keller  
1100 Bear Creek Pkwy  
Keller, TX 76248

**PROJECT NO.**  
5334.22

#	DATE	DESCRIPTION
-	10/17/2022	100% Design Development

**Multi-Use & Junior Fields Promenade Enlargement**

**LC401**

1

2

3

4

5

D



5- F2 - RAILROAD TIE ELEMENT



6 - F3 - RAILROAD TIE ELEMENT



7 - SOUTH CONCESSION

C



8 - TERRACED BASEBALL FIELD SEATING



9 - BASEBALL PARK PAVILION AND RAILROAD FEATURES



10 - VESTRE APRIL GO SEATING AT BASEBALL PARK PAVILION

B



11 - WOOD LOUNGE SEATING AT BASEBALL PARK



12- NORTHWEST BASEBALL PARK ENTRANCE AND DROP OFF

A

# Parkhill

THIS DOCUMENT IS RELEASED ON OCTOBER 17, 2022. FOR THE PURPOSE OF INTERIM REVIEW UNDER THE AUTHORITY OF CLINT WOFFORD, R.L.A., TEXAS LICENSE #2372. IT IS NOT TO BE USED FOR REGULATORY APPROVAL, CONSTRUCTION, BIDDING OR PERMIT PURPOSES. PARKHILL, SMITH & COOPER, INC.

Parkhill.com

## Keller Sports Park Renovations

1100 Bear Creek Pkwy, Keller, TX 76248



**CLIENT**

City of Keller

1100 Bear Creek Pkwy  
Keller, TX 76248

**PROJECT NO.**

5334.22

- 10/17/2022 100% Design Development

#	DATE	DESCRIPTION

Multi-Use & Junior  
Fields Promenade  
Perspectives

# LC402

1

2

3

4

5

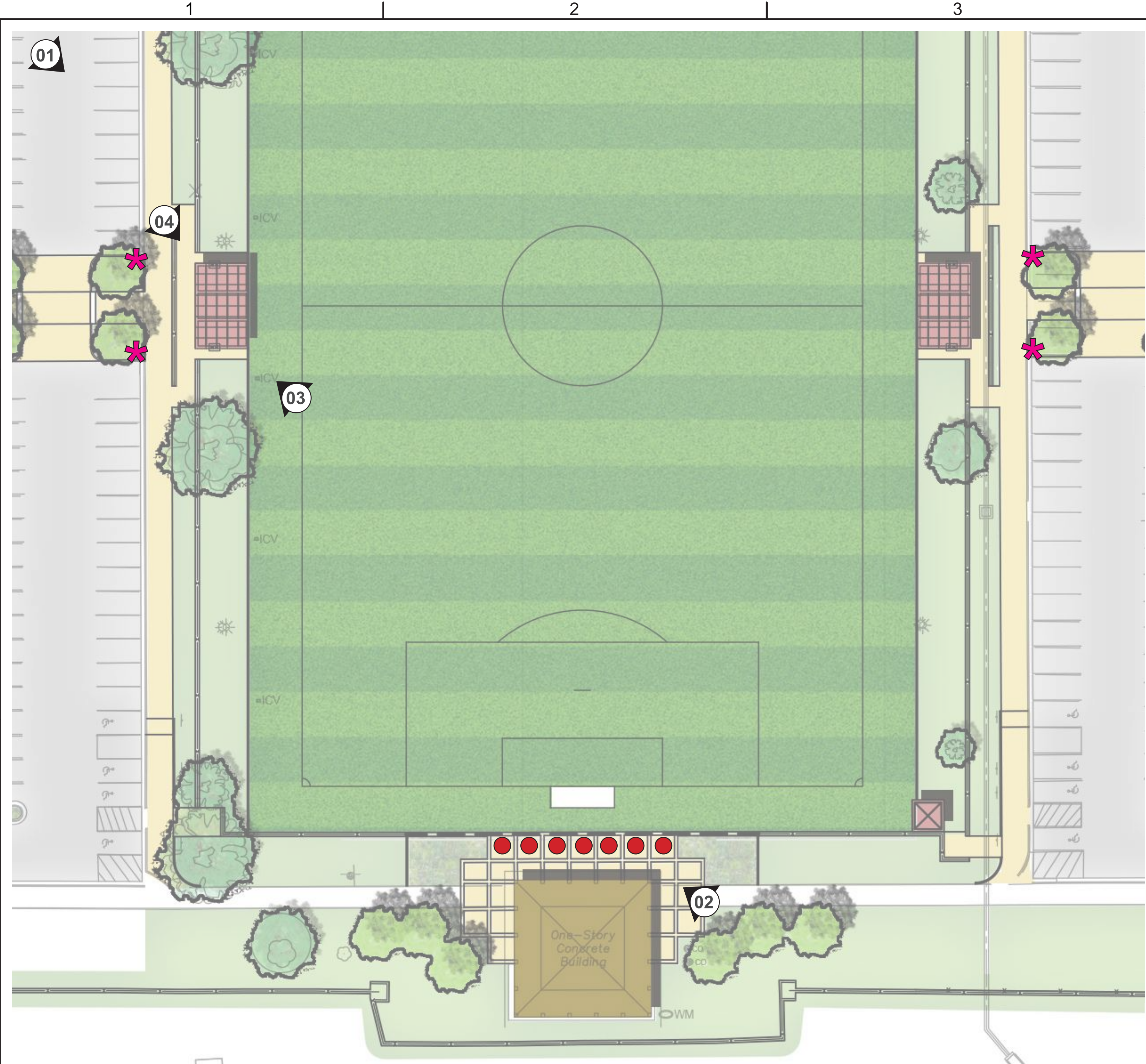

**B1** DETAIL ENLARGEMENT - SOCCER PAVILION

**HARDSCAPE**

- CONCRETE
- DECOMPOSED GRANITE

**TURF**

- SYNTHETIC TURF
- SYNTHETIC TURF
- ROLL SOD - HYBRID BERMUDA, TIF 419
- EXISTING TURF TO REMAIN

**LIGHTING**

- ASHBERY PEDESTRIAN POLE, 16' TALL, LANDSCAPE FORMS
- ALTERNATE - DORAL LAMP POST, 16' TALL, SPRING CITY
- STRING LIGHTING-TBD
- SCONCE LIGHTING - TBD
- PARKING LOT LIGHTING - TBD

**FURNITURE**

- F5 - (2) VESTRE APRIL GO CHAIRS AND (1) APRIL GO ROUND TABLE - COLOR TBD



1 - SOCCER FIELD



2 - SOCCER PLAZA



3 - TYPICAL SPORT SHADE STRUCTURE



4 - SPORT SHADE STRUCTURE WAYFINDING SIGNAGE

THIS DOCUMENT IS RELEASED ON OCTOBER 17, 2022, FOR THE PURPOSE OF INTERIM REVIEW UNDER THE AUTHORITY OF CLINT WOFFORD, R.L.A., TEXAS LICENSE #2372. IT IS NOT TO BE USED FOR REGULATORY APPROVAL, CONSTRUCTION, BIDDING OR PERMIT PURPOSES. PARKHILL, SMITH & COOPER, INC.

**Keller Sports Park Renovations**  
1100 Bear Creek Pkwy, Keller, TX 76248



**CLIENT**  
City of Keller  
1100 Bear Creek Pkwy  
Keller, TX 76248

**PROJECT NO.**  
5334.22

#	DATE	DESCRIPTION
-	10/17/2022	100% Design Development

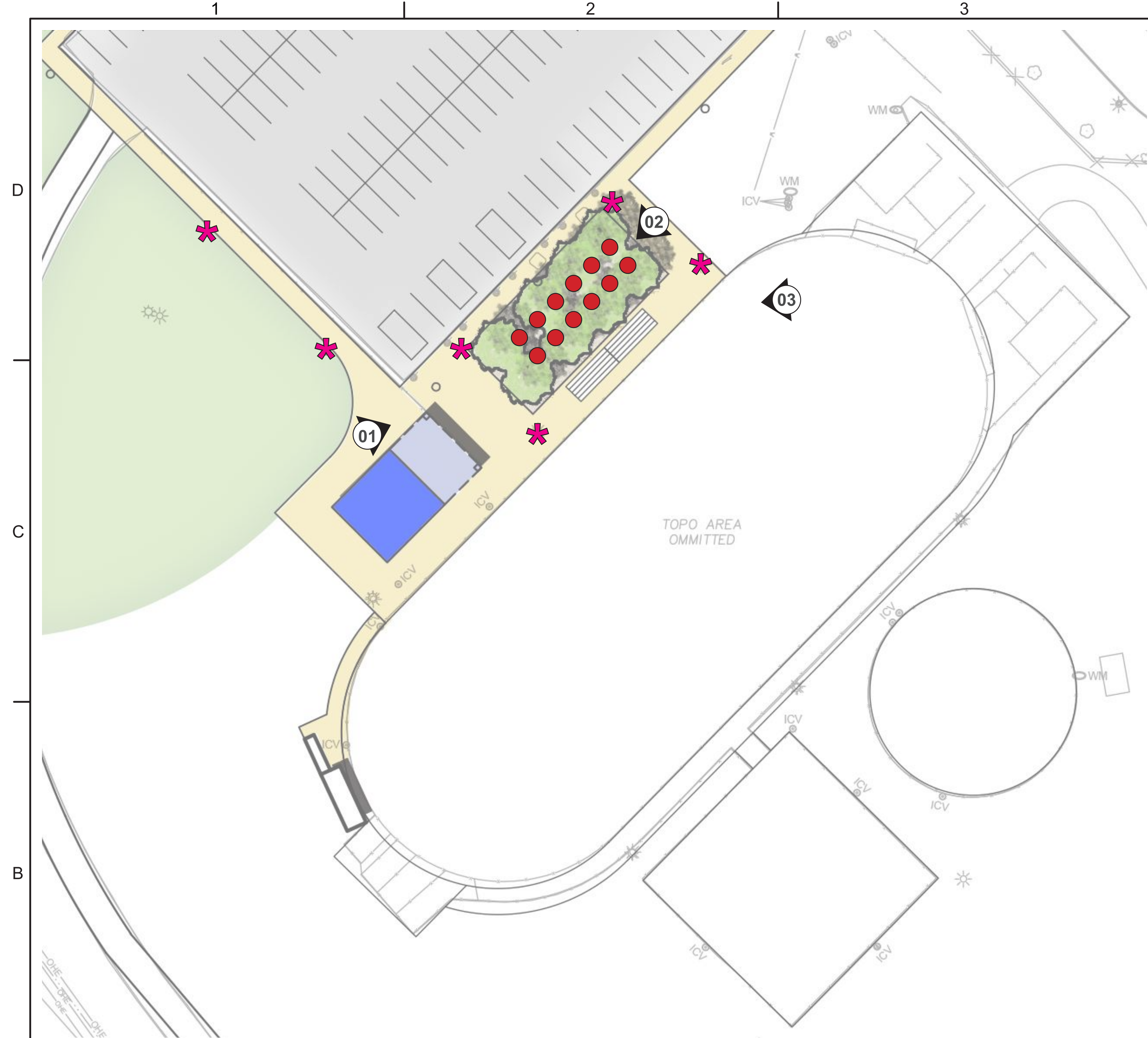

**(B1) DETAIL ENLARGEMENT - RODEO ARENA**

<b>HARDSCAPE</b>		<b>TURF</b>		<b>LIGHTING</b>		<b>FURNITURE</b>	
	CONCRETE		SYNTHETIC TURF		ASHBERY PEDESTRIAN POLE, 16' TALL, LANDSCAPE FORMS		F5 - (2) VESTRE APRIL GO CHAIRS AND (1) APRIL GO ROUND TABLE - COLOR TBD
	DECOMPOSED GRANITE		SYNTHETIC TURF		ALTERNATE - DORAL LAMP POST, 16' TALL, SPRING CITY		
			ROLL SOD - HYBRID BERMUDA, TIF 419		STRING LIGHTING-TBD		
			EXISTING TURF TO REMAIN		SCONCE LIGHTING - TBD		
					PARKING LOT LIGHTING - TBD		



1- RODEO CONCESSION



2- RODEO GROVE



3- RODEO ARENA PLAZA

THIS DOCUMENT IS RELEASED ON OCTOBER 17, 2022. FOR THE PURPOSE OF INTERIM REVIEW UNDER THE AUTHORITY OF CLINT WOFFORD, R.L.A., TEXAS LICENSE #2372. IT IS NOT TO BE USED FOR REGULATORY APPROVAL, CONSTRUCTION, BIDDING OR PERMIT PURPOSES. PARKHILL, SMITH & COOPER, INC.

Parkhill.com

**Keller Sports Park Renovations**  
1100 Bear Creek Pkwy, Keller, TX 76248



**CLIENT**  
City of Keller  
1100 Bear Creek Pkwy  
Keller, TX 76248

**PROJECT NO.**  
5334.22

#	DATE	DESCRIPTION
-	10/17/2022	100% Design Development