

July 21, 2017

Development Services
City of Keller
P.O. Box 770
Keller, Texas 76244

RE: KISD Bursey Road – SP-15-0002, UDC-15-0002, P-15-0001
Keller ISD New Career & Technology Center
201 Bursey Road, Keller, Texas 76248

Requests for variances to landscape requirements:

We are requesting the following variance to the landscape requirements for the Keller ISD New Career & Technology Center:

Landscape Variance

Section 9.03 (F.2.c) Buffer trees not installed due to proximity of power lines.

There are powerlines in close proximity to required tree buffer planting area along Whitley Road. We request that the 13 required trees for this area between the two entry drives be removed from the quantity of required trees.

+/-48 - 5 gallon Abelia shrubs have been planted at the base of a portion of the retaining wall along Whitley Road. The existing turf in this area is fully established. The existing irrigation system will not support additional shrubs without significant expense to bring new irrigation wires into the area.

Sincerely,
Ramsey Landscape Architects, LLC



Michael Ramsey
Owner

Attachments:

RECEIVED
AUG 01 2017

BY:

Exhibit "A"



RECEIVED
AUG 01 2017

BY:

Exhibit "A"



RECEIVED
AUG 01 2017

BY:

KELLER ISD NEW C.T.E. HIGH SCHOOL
LANDSCAPE VARIANCE 7/21/17 SCALE: 1" = 30'-0"

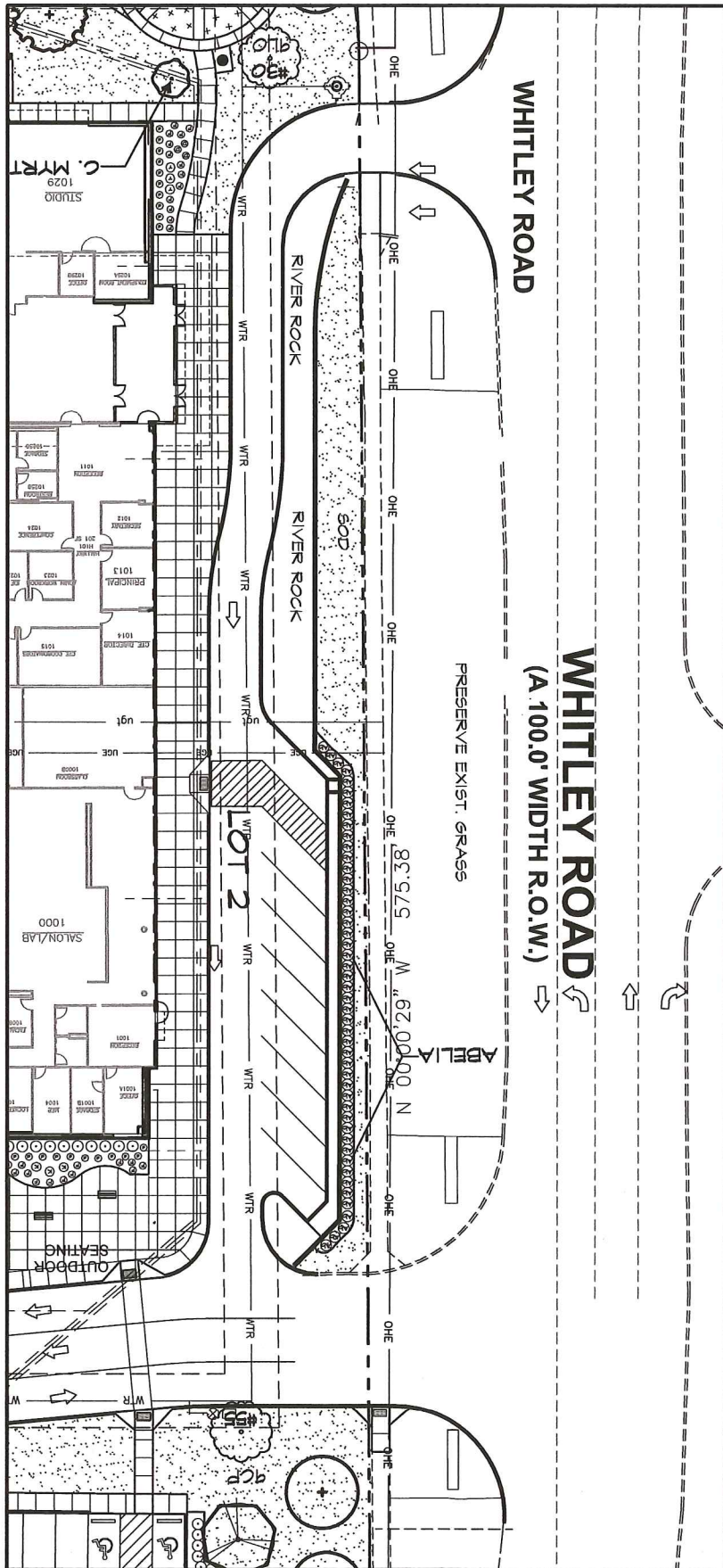

RECEIVED
AUG 01 2017

BY: