

Staff Attachment

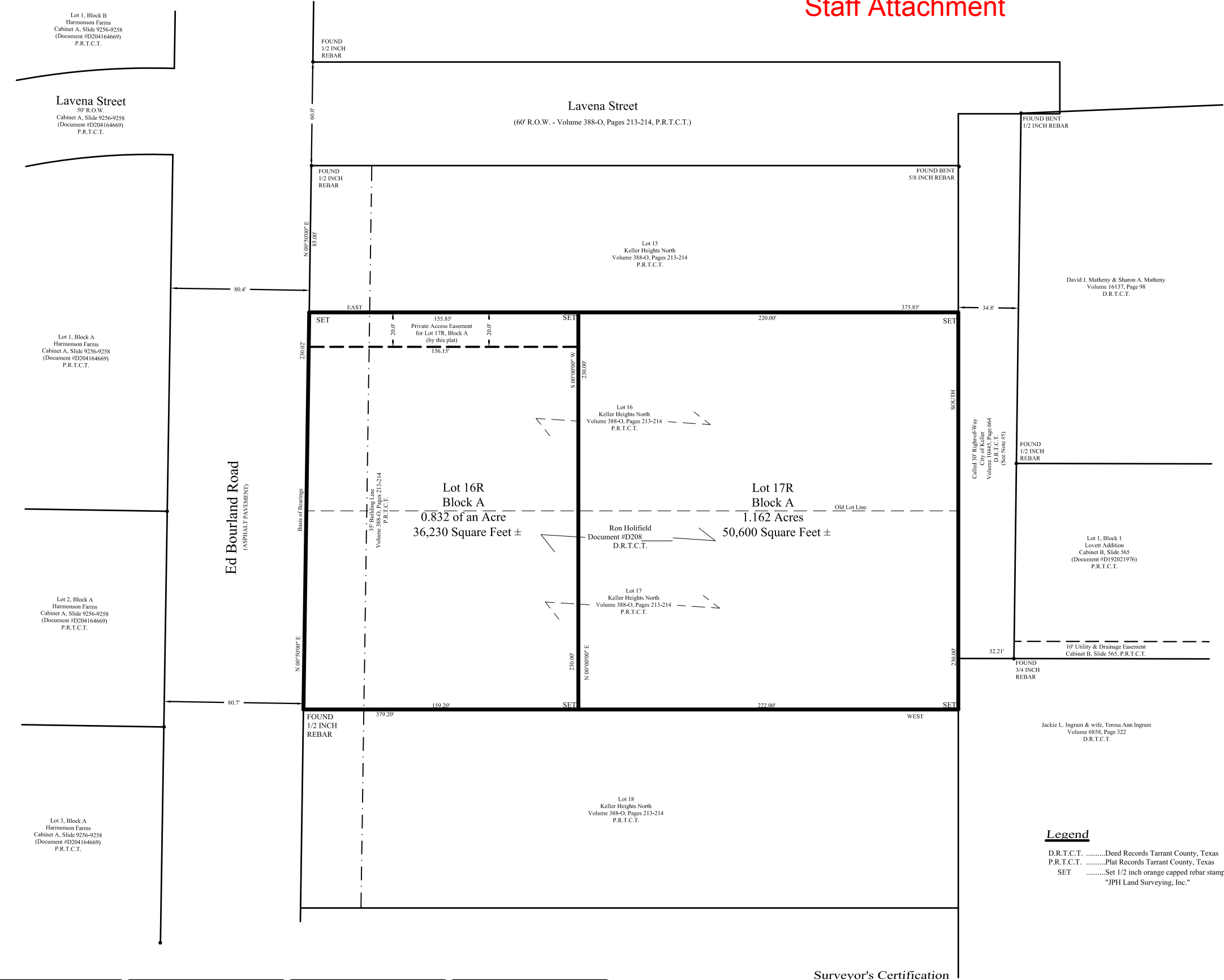

STATE OF TEXAS §
COUNTY OF TARRANT §

WHEREAS, Ron Holifield is the owner of that certain tract situated in the City of Keller, Tarrant County, Texas, said tract being all of Lots 16 & 17 of Keller Heights North an addition in the City of Keller, Tarrant County, Texas according to the plat recorded in Volume 388-O, Pages 213 & 214 of the Plat Records of Tarrant County, Texas and described in the deed to said Ron Holifield recorded under Document Number D208_____ of the Deed Records of Tarrant County, Texas; the subject tract being more particularly described by metes and bounds as follows:

BEGINNING at a ½ inch rebar found in the occupied east line of Ed Bourland Road (no dedicating document found) and at the southwest corner of Lot 17 of Keller Heights North according to the plat recorded in Volume 388-O, Pages 213 & 214 of the Plat Records of Tarrant County, Texas;

THENCE North 00 Degrees 50 Minutes 00 Seconds East (bearing basis), with the west line of said Lot 17 and the west line of Lot 16 of said Keller Heights North, a distance of 230.02 feet to a 1/2 inch capped rebar stamped "JPH LAND SURVEYING" set at the northwest corner of said Lot 16, from which a 1/2 inch rebar found at the northwest corner of Lot 15 of said Keller Heights North bears North 00 Degrees 50 Minutes 00 Seconds East a distance of 85.00 feet;

THENCE North 90 Degrees 00 Minutes 00 Seconds East, with the north line of Lot 16 and the south line of said Lot 15, a distance of 375.85 feet to a 1/2 inch capped rebar stamped "JPH LAND SURVEYING" set at the northeast corner of Lot 16;

THENCE South 00 Degrees 00 Minutes 00 Seconds East, with the east line of Lots 16 & 17, a distance of 230.00 feet to a 1/2 inch capped rebar stamped "JPH LAND SURVEYING" set at the southeast corner of Lot 17;

THENCE South 90 Degrees 00 Minutes 00 Seconds West, with the south line of Lot 17 and the north line of Lot 18 of said Keller Heights North, a distance of 379.20 feet returning to the Place of Beginning and enclosing 1.993 acres.

NOW THEREFORE, KNOW ALL MEN BY THESE PRESENTS:

That, Ron Holifield does hereby adopt this plat designating the hereinabove described property as **KELLER HEIGHTS NORTH ADDITION** an addition in the City of Keller and does hereby dedicate to the public use forever the streets and alleys shown hereon and do hereby reserve the easement strips shown on this plat for the mutual use and accommodation of garbage collection agencies and all public utilities desiring to use or using same. Any public utility shall have the right to remove and keep removed all or part of any buildings, fences, trees, shrubs, or other improvements or growths which in any way endanger or interfere with the construction, maintenance or efficiency of its respective systems on any of these easement strips and any public utility shall at all times have the right of ingress and egress to and from and upon the said easement strips for the purpose of constructing, reconstructing, inspecting, and patrolling, without the necessity at any time of procuring the permission of anyone. This plat approved subject to all platting ordinances, rules, regulations, and resolutions of the City of Keller, Texas.

Witness our hands at Tarrant County, Texas, this ____ day of _____, 2008.

Ron Holifield

STATE OF TEXAS §
COUNTY OF TARRANT §

Before me, the undersigned authority, on this day personally appeared **Ron Holifield**, known to me to be the person whose name is subscribed to the above and foregoing instrument, and acknowledged to me that he executed the same for the purposes and consideration expressed and in the capacity therein stated.

Given under my hand and seal of office on this the ____ day of _____, 2008.

Notary Public in and for the State of Texas

Notes

1. This survey was performed with the benefit of a commitment for title insurance provided by Ameristar Title Company, Inc., GF No. 08-0004080AT, issued January 14, 2008 and effective January 01, 2008. Complete copies of the record description of the property, any record easements benefitting the property, the record easements or servitudes and covenants affecting the property ("Record Documents"), documents of record referred to in the Record Documents, and any other documents containing desired appropriate information affecting the property being surveyed and to which the survey shall make reference were not provided to this surveyor for notation on the survey with the exception of those documents listed within Schedule B of said commitment. Said commitment was relied upon for encumbrance research. Therefore, easements, agreements, or other documents, either recorded, or unrecorded may exist that affect the subject property that are not shown on this survey.

2. The basis of bearings for this survey is the West line of Keller Heights North, an addition to the City of Keller, Tarrant County, Texas, according to the plat thereof recorded in Volume 388-O, Pages 213 and 214, Plat Records, Tarrant County, Texas.

3. The subject property lies entirely within OTHER AREAS - ZONE X - Areas determined to be outside 500-year floodplain as shown on the National Flood Insurance Rate Map (FIRM) for Tarrant County, Texas and Incorporated Areas, Panel 180 of 595, Map Number 48439C0180 H, Revised August 2, 1995 as published by the Federal Emergency Management Agency (FEMA).

4. No underground utilities have been located for this survey. Underground utilities such as gas, water, sewer, electric, and telephone may exist that are not shown on this survey.

5. The right-of-way described in the Warranty Deed for Right-of-Way to the City of Keller recorded in Volume 10445, Page 664 of the Deed Records of Tarrant County, Texas was not able to be located accurately on the ground. The description of this tract describes a thirty foot (30') by 315 foot tract and lies in the general vicinity as shown on this survey. The distances between the East corners of the lots surveyed hereon and the West line of the properties to the East of said right-of-way, are greater than thirty feet (30'). Therefore, there may be a discrepancy in ownership lying within this area.

6. Selling a portion of any lot within this addition by metes and bounds is a violation of state law and city ordinance and is subject to fines and withholding of utilities and building permits.

Legend

D.R.T.C.T.Deed Records Tarrant County, Texas
P.R.T.C.T.Plat Records Tarrant County, Texas
SETSet 1/2 inch orange capped rebar stamped "JPH Land Surveying, Inc."

Surveyor's Certification

KNOW ALL MEN BY THESE PRESENTS:

That I, Jon Hoebelheinrich, do hereby certify that I prepared this plat from an actual survey of the land and that the corner monuments shown hereon as set were properly placed under my personal supervision in accordance with the platting rules and regulations of the City of Keller, Texas.

PRELIMINARY, THIS SURVEY IS NOT TO BE RECORDED FOR ANY PURPOSE!

Jewel Chadd
Registered Professional
Land Surveyor No. 5478

Date: February 2008

Owner & Developer:

Ron Holifield
517 Indian Creek
8632 Waterfront Ct.
Trophy Club, Tx 76248
Ph. 214-676-1691
Email ron@govenmentresource.com

Engineer:

BHB Engineering & Surveying
920 South Main Street
Old Main Place, Suite 190
Grapevine, Texas 76051
Tel. (817) 251-8550
Fax (817) 251-8810

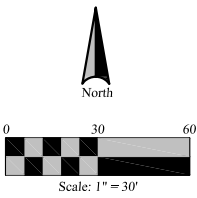

JPH Job No. 2008.139.001
© 2008 JPH Land Surveying, Inc.
All Rights Reserved

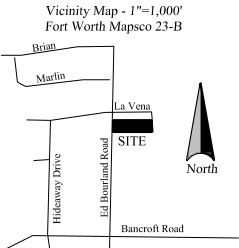

Prepared February 2008

Approved by the City of Keller Planning and Zoning Commission

Chairman _____ Date _____

Secretary _____ Date _____

This plat filed in Cabinet A, Slide _____, of the Plat Records of Tarrant County, Texas

Date: _____, 2008.

Final Plat
Keller Heights North Addition
1.993 Acres
Being a Replat of
Lot 16 & 17
Keller Heights North
City of Keller Tarrant County, Texas