

SIGN A	24" Jason's Deli
Sign Type:	Channel Letters on a Shoebox Pan/ Aluminum Frame
Illumination:	Internally Illuminated LED
Square Footage:	55.08
To Grade:	Top of sign to grade = 20'-2 3/4" Bottom of sign to grade = 16'-2 3/4"

AWNINGS A	Shed Style Awning (1)
Illumination:	Non-Illuminated
To Grade:	Bottom of Awning to Grade = 7'-0"

SIGN B	18" Jason's Deli
Sign Type:	Channel Letters on a Shoebox Pan/ Aluminum Frame
Illumination:	Internally Illuminated LED
Square Footage:	31.00
To Grade:	Top of sign to grade = 20'-7" Bottom of sign to grade = 17'-7 1/4"

AWNING B1	Canopy
Type:	Aluminum Awning
Illumination:	Illuminated
To Grade:	Bottom of Awning to Grade = 9'-0"

SIGN C	14" Drive Thru
Type:	Channel letters w/ remote transformers
Illumination:	Internally Illuminated LED
Square Footage:	7.68
To Grade:	Top of sign to grade = 16'-5" Bottom of sign to grade = 15'-2 1/2"

SIGN D	Jason's Deli Clearance Sign
Type:	Clearance Sign
Square Footage:	4.00

SIGN E	Drive Thru Canopy
Type:	Canopy
Illumination:	Non-Illuminated

SIGN F	Pre-Menu Board
Type:	(3) Panel Menu Board Extruded Aluminum Construction
Illumination:	Internal LED Modules
Actual Size:	60"H x 99"W overall
Square Footage:	41.25

SIGN G	Drive Thru Menu Board
Type:	(3) Panel Menu Board Extruded Aluminum Construction
Illumination:	Internal LED Modules
Actual Size:	60"H x 99"W overall
Square Footage:	41.25

SIGN H	6'-0" Coming Soon
Type:	D/S Construction Sign
Illumination:	Non-Illuminated
Square Footage:	32.00

*SIGN D-H LOCATIONS TO BE DETERMINED



SIGN A	24" Jason's Deli
Sign Type:	Channel Letters on a Shoebox Pan/ Aluminum Frame
Illumination:	Internally Illuminated LED
Square Footage:	55.08
To Grade:	Top of sign to grade = 20'-2 3/4" Bottom of sign to grade = 16'-2 3/4"

AWNINGS A	Shed Style Awning (1)
Illumination:	Non-Illuminated
To Grade:	Bottom of Awning to Grade = 7'-0"



Front Elevation (North)
Scale: 1/8" = 1'-0"

Allowable Square Footage this Elevation:	TBD
Formula:	
Actual Square Footage this Elevation:	55.08



Client: Jasons Deli
Site #: JD-A23626
Address: 1470 Keller Pkwy
Keller, TX 76248

REVISION INFO

07/27/2018	Original Rendering	ES

This rendering is the property of Anchor Sign, Inc. It is for the exclusive use of Anchor Sign, Inc. and the party which requested the rendering. It is an unpublished original drawing not to be distributed, reproduced or exhibited without the consent of Anchor Sign, Inc. Please contact your account manager with questions regarding this statement.



SIGN B	18" Jason's Deli
Sign Type:	Channel Letters on a Shoebox Pan/ Aluminum Frame
Illumination:	Internally Illuminated LED
Square Footage:	31.00
To Grade:	Top of sign to grade = 20'-7" Bottom of sign to grade = 17'-7 1/4"

SIGN C	14" Drive Thru
Type:	Channel letters w/ remote transformers
Illumination:	Internally Illuminated LED
Square Footage:	7.68
To Grade:	Top of sign to grade = 16'-5" Bottom of sign to grade = 15'-2 1/2"

AWNING B1	Canopy
Type:	Aluminum Awning
Illumination:	Illuminated
To Grade:	Bottom of Awning to Grade = 9'-0"

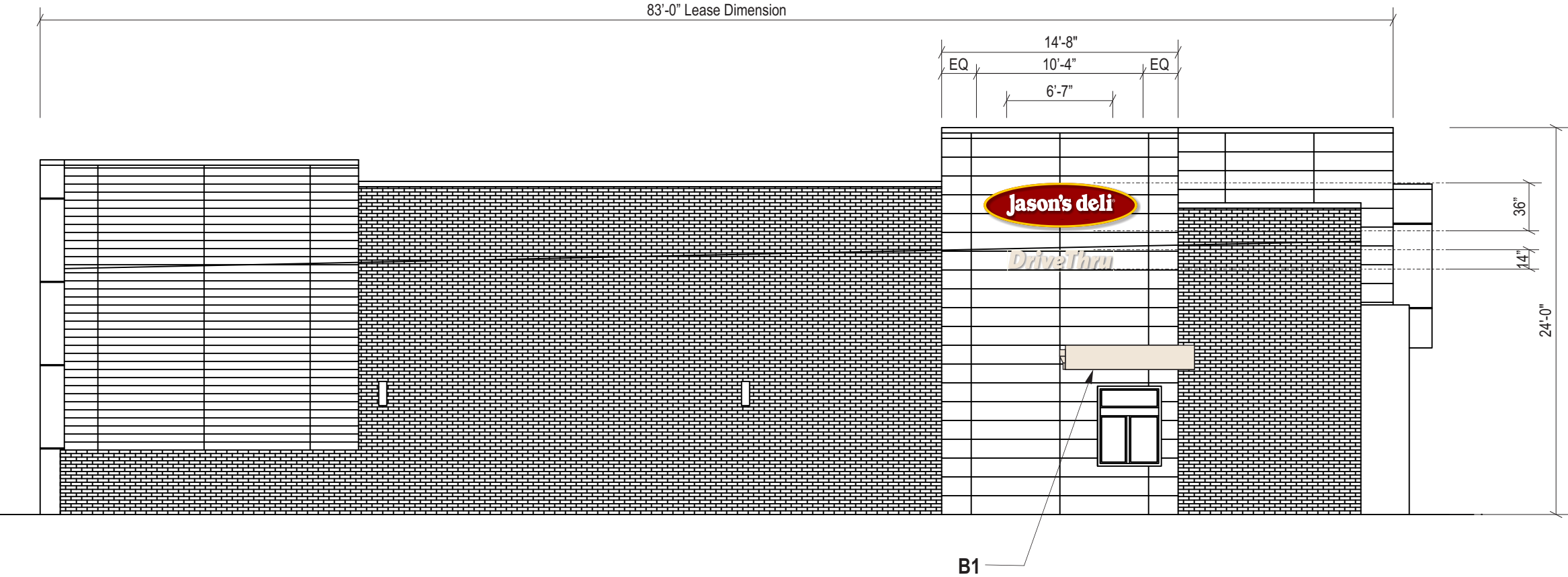

Drive-Thru Elevation (East)
Scale: 1/8" = 1'-0"

Allowable Square Footage this Elevation:	TBD
Formula:	
Actual Square Footage this Elevation:	38.68

Client: Jasons Deli

Site #: JD-A23626

Address: 1470 Keller Pkwy
Keller, TX 76248

REVISION INFO

07/27/2018	Original Rendering	ES

This rendering is the property of Anchor Sign, Inc. It is for the exclusive use of Anchor Sign, Inc. and the party which requested the rendering. It is an unpublished original drawing not to be distributed, reproduced or exhibited without the consent of Anchor Sign, Inc. Please contact your account manager with questions regarding this statement.

1 . 8 0 0 . 2 1 3 . 3 3 3 1

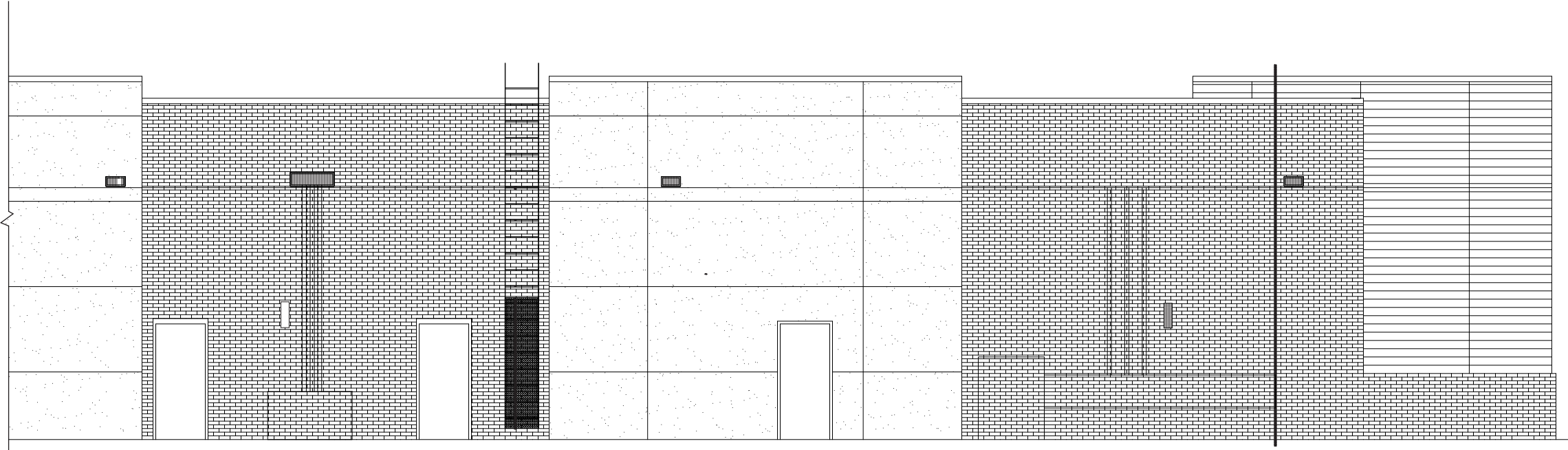

Rear Elevation (South)

Scale: 1/8" = 1'-0"

Allowable Square Footage this Elevation:	TBD
Formula:	
Actual Square Footage this Elevation:	N/A



Client: Jasons Deli
Site #: JD-A23626
Address: 1470 Keller Pkwy
Keller, TX 76248

REVISION INFO

07/27/2018	Original Rendering	ES

This rendering is the property of Anchor Sign, Inc. It is for the exclusive use of Anchor Sign, Inc. and the party which requested the rendering. It is an unpublished original drawing not to be distributed, reproduced or exhibited without the consent of Anchor Sign, Inc. Please contact your account manager with questions regarding this statement.



SIGN A	24" Jason's Deli
Sign Type:	Channel Letters on a Shoebox Pan/ Aluminum Frame
Illumination:	Internally Illuminated LED
Square Footage:	55.08
To Grade:	Top of sign to grade = 20'-2 3/4" Bottom of sign to grade = 16'-2 3/4"



Sign Layout Detail

Scale: 3/8" = 1'-0"

Note: Registration Mark to be white vinyl applied to face of background

Electrical Detail:

White LEDs (GE MiniMax)
(X) 60w Transformer @ 0.85 Amps Each
Total Amps: X.XX
(1) 20 amp 120V Circuit Req.



General Notes:

This sign is to be installed in accordance with the requirements of Article 600 of the National Electrical Code.

- 1) Grounded and bonded per NEC 600.7/NEC 250
- 2) Existing branch circuit in compliance with NEC 600.5, not to exceed 20 amps
- 3) Sign is to be UL listed per NEC 600.3
- 4) UL disconnect switch per NEC 600.6- required per sign component before leaving manufacturer*
*For multiple signs, a disconnect is permitted but not required for each section

Specifications: Channel Letters

1. Existing Facade: TBD
2. 0.040" Aluminum letter returns painted to match Black (channel letters) and painted to match PMS#1805 Red (perimeter channel trim)
3. 0.125" x 1" trim cap to match White (channel letters) and Yellow (perimeter channel trim)
4. 3mm Signabond Lite composite backs (interior of sign can painted ultra white for maximum illumination)
5. White LEDs
6. 3/16" White acrylic (channel letters) and 3/16" #2037 Yellow acrylic (perimeter channel trim)
7. Waterproof disconnect switch per NEC 600-6
8. Primary electrical feed
9. Transformers
10. 0.080" Aluminum shoe-box painted to match PMS 1805 Red (all jumps contained within shoe-box)
11. 3" x .125 metal wrapped & welded around routed .125 metal face
12. #12 x 1" TEC screws with 1 1/4" fender washers
13. Mounting hardware to suit
14. Internal aluminum tube mounting frame

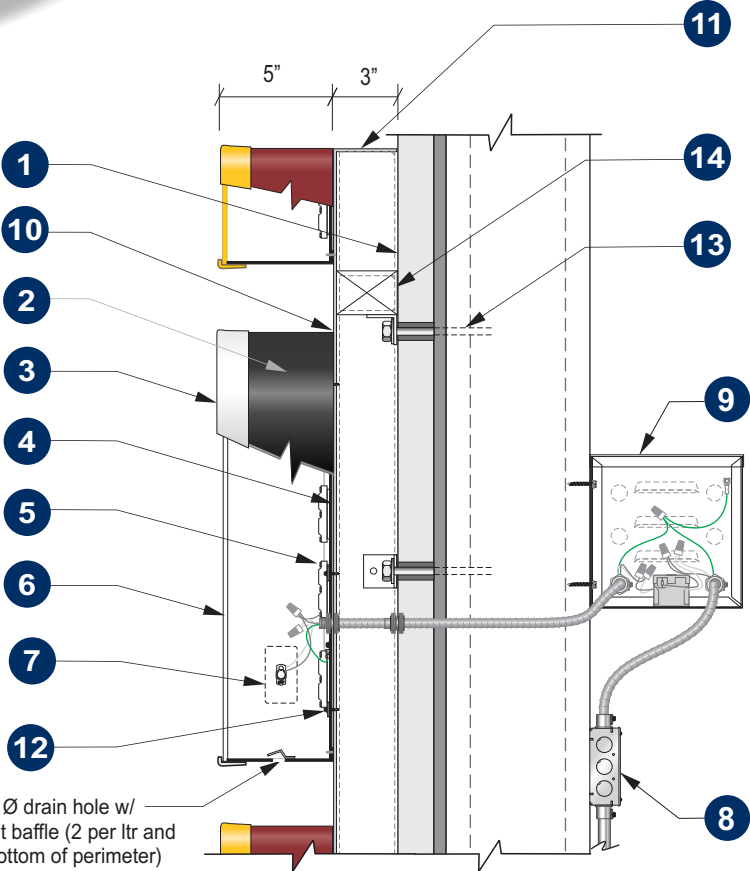

Section @ LED Channel Letter/ Shoebox Front-Lit (Remote)
Scale: N.T.S.



Client: Jasons Deli
Site #: JD-A23626
Address: 1470 Keller Pkwy
Keller, TX 76248

REVISION INFO

07/27/2018

Original Rendering

ES

This rendering is the property of Anchor Sign, Inc. It is for the exclusive use of Anchor Sign, Inc. and the party which requested the rendering. It is an unpublished original drawing not to be distributed, reproduced or exhibited without the consent of Anchor Sign, Inc. Please contact your account manager with questions regarding this statement.



SIGN B	18" Jason's Deli
Sign Type:	Channel Letters on a Shoebox Pan/ Aluminum Frame
Illumination:	Internally Illuminated LED
Square Footage:	31.00
To Grade:	Top of sign to grade = 20'-7" Bottom of sign to grade = 17'-7 1/4"



Sign Layout Detail
Scale: 1/2" = 1'-0"

Note: Registration Mark to be white vinyl applied to face of background

Electrical Detail:

White LEDs (GE MiniMax)
(X) 60w Transformer @ 0.85 Amps Each
Total Amps: X.XX
(1) 20 amp 120V Circuit Req.



General Notes:

This sign is to be installed in accordance with the requirements of Article 600 of the National Electrical Code.

- 1) Grounded and bonded per NEC 600.7/NEC 250
- 2) Existing branch circuit in compliance with NEC 600.5, not to exceed 20 amps
- 3) Sign is to be UL listed per NEC 600.3
- 4) UL disconnect switch per NEC 600.6- required per sign component before leaving manufacturer*
*For multiple signs, a disconnect is permitted but not required for each section

Specifications: Channel Letters

1. Existing Facade: TBD
2. 0.040" Aluminum letter returns painted to match Black (channel letters) and painted to match PMS#1805 Red (perimeter channel trim)
3. 0.125" x 1" trim cap to match White (channel letters) and Yellow (perimeter channel trim)
4. 3mm Signabond Lite composite backs (interior of sign can painted ultra white for maximum illumination)
5. White LEDs
6. 3/16" White acrylic (channel letters) and 3/16" #2037 Yellow acrylic (perimeter channel trim)
7. Waterproof disconnect switch per NEC 600-6
8. Primary electrical feed
9. Transformers
10. 0.080" Aluminum shoe-box painted to match PMS 1805 Red (all jumps contained within shoe-box)
11. 3" x .125 metal wrapped & welded around routed .125 metal face
12. #12 x 1" TEC screws with 1 1/4" fender washers
13. Mounting hardware to suit
14. Internal aluminum tube mounting frame

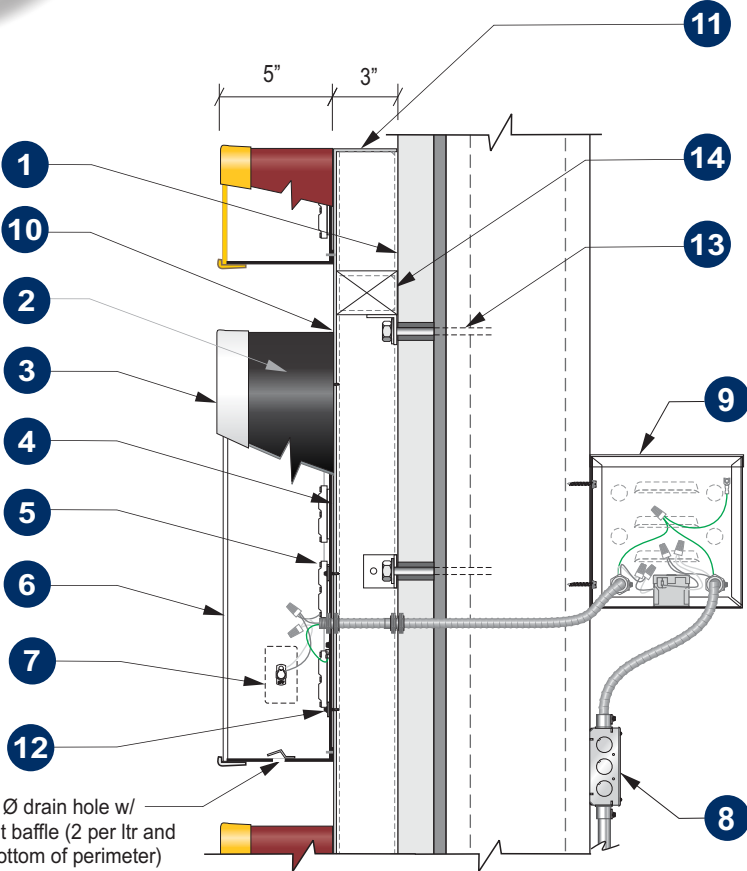

Section @ LED Channel Letter/ Shoebox Front-Lit (Remote)
Scale: N.T.S.



Client: Jasons Deli
Site #: JD-A23626
Address: 1470 Keller Pkwy
Keller, TX 76248

REVISION INFO

07/27/2018

Original Rendering

ES

This rendering is the property of Anchor Sign, Inc. It is for the exclusive use of Anchor Sign, Inc. and the party which requested the rendering. It is an unpublished original drawing not to be distributed, reproduced or exhibited without the consent of Anchor Sign, Inc. Please contact your account manager with questions regarding this statement.



SIGN C	14" Drive Thru
Type:	Channel letters w/ remote transformers
Illumination:	Internally Illuminated LED
Square Footage:	7.68
To Grade:	Top of sign to grade = 16'-5" Bottom of sign to grade = 15'-2 1/2"



Sign Layout Detail
Scale: 3/4" = 1'-0"

Electrical Detail:
White LEDs (GE MiniMax) (X) 60w Transformer @ 0.85 Amps Each Total Amps: X.XX (1) 20 amp 120V Circuit Req.

General Notes:
This sign is to be installed in accordance with the requirements of Article 600 of the National Electrical Code.
1) Grounded and bonded per NEC 600.7/NEC 250
2) Existing branch circuit in compliance with NEC 600.5, not to exceed 20 amps
3) Sign is to be UL listed per NEC 600.3
4) UL disconnect switch per NEC 600.6- required per sign component before leaving manufacturer*
*For multiple signs, a disconnect is permitted but not required for each section

Specifications: Channel Letters
1. Existing Facade: TBD
2. .040 Aluminum letter returns painted to match SW-120 Believable Bluff
3. .125" x 1" trim cap to match SW-6120/Believable Bluff
4. 3mm Signabond Lite composite backs (interior of sign can painted white for maximum illumination)
5. White LEDs
6. 3/16" White Acrylic faces
7. Waterproof disconnect switch per NEC 600-6
8. Mounting hardware to suit

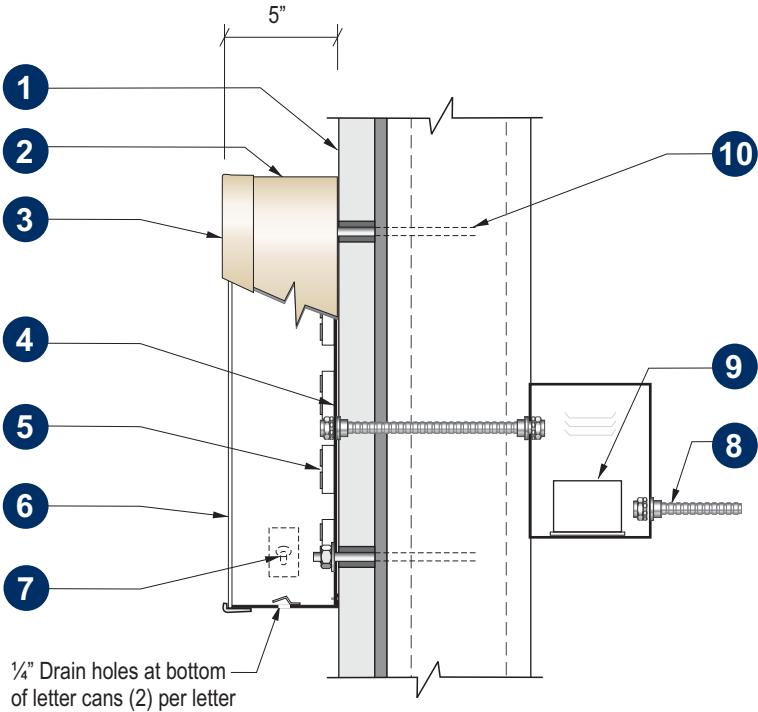

Section @ LED Channel Letter
Front-Lit (Remote) Scale: N.T.S.

	Client: Jasons Deli	REVISION INFO	07/27/2018	Original Rendering	ES	<p>This rendering is the property of Anchor Sign, Inc. It is for the exclusive use of Anchor Sign, Inc. and the party which requested the rendering. It is an unpublished original drawing not to be distributed, reproduced or exhibited without the consent of Anchor Sign, Inc. Please contact your account manager with questions regarding this statement.</p> 1 . 8 0 0 . 2 1 3 . 3 3 3 1
	Site #: JD-A23626					
	Address: 1470 Keller Pkwy					
	Keller, TX 76248					

AWNINGS A	Shed Style Awning (1)
Illumination:	Non-Illuminated
To Grade:	Bottom of Awning to Grade = 7'-0"

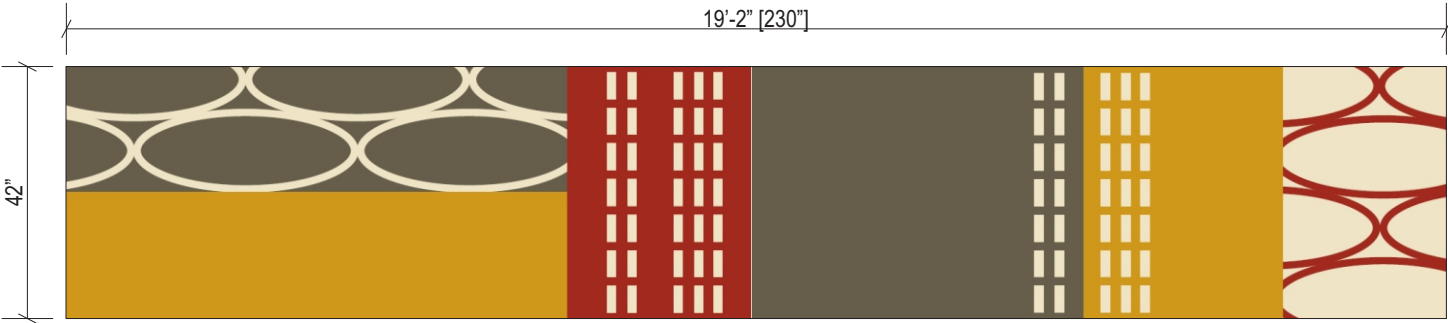

A1

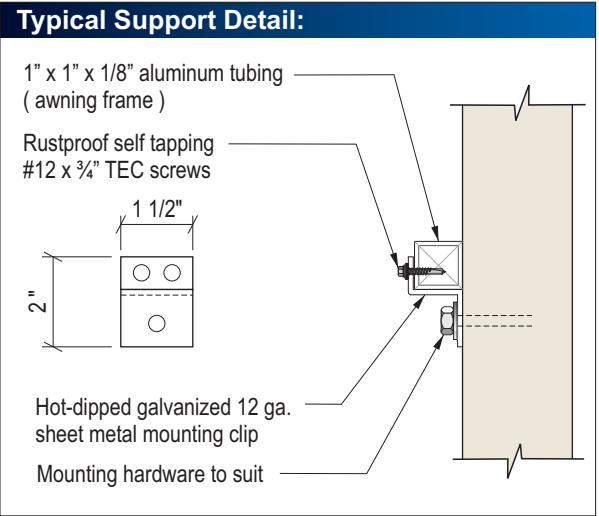

Awning Layout Details

Scale : 3/8" = 1'-0"

Specifications:
1. Existing Facade: TBD
2. Awning Material: Panagrafix with digitally printed design
3. 1" x 1" x 0.125" Aluminum square tubing frame painted black
4. Open Sides & Bottom
5. Mounting hardware with 3/8" Sleeve Expansion Bolts

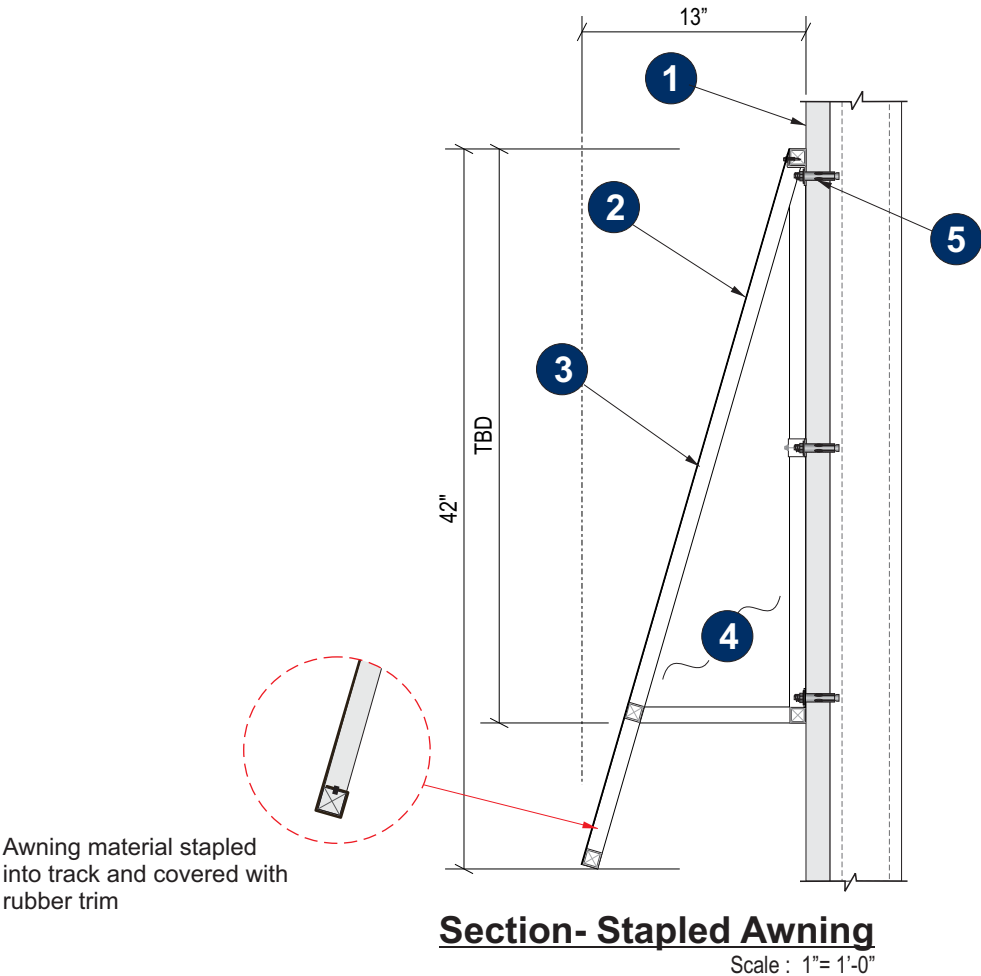

AWNING B1	Canopy
Type:	Aluminum Awning
Illumination:	Illuminated
To Grade:	Bottom of Awning to Grade = 9'-0"

SW 6120 Believable Bluff

Specifications:

- 1. Existing Facade: EIFS / Concrete Tilt Wall
- 2. Aluminum tube frame w/ .080 aluminum on top and bottom to enclose canopy (painted SW 6120 Believable Bluff)
- 3. 1/2" x 1/2" Aluminum square tubing trim painted SW 6120 Believable Bluff
- 4. Metal primary thru wall scupper and downspout
- 5. Mounting hardware: 3/8" Sleeve Anchors



Client: Jasons Deli
Site #: JD-A23626
Address: 1470 Keller Pkwy
Keller, TX 76248

REVISION INFO

07/27/2018	Original Rendering	ES

This rendering is the property of Anchor Sign, Inc. It is for the exclusive use of Anchor Sign, Inc. and the party which requested the rendering. It is an unpublished original drawing not to be distributed, reproduced or exhibited without the consent of Anchor Sign, Inc. Please contact your account manager with questions regarding this statement.

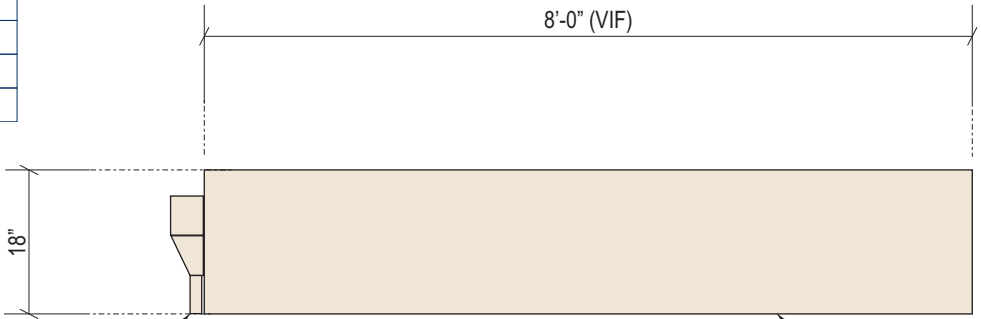

Awning Layout Details

Scale: 1/2" = 1'-0"

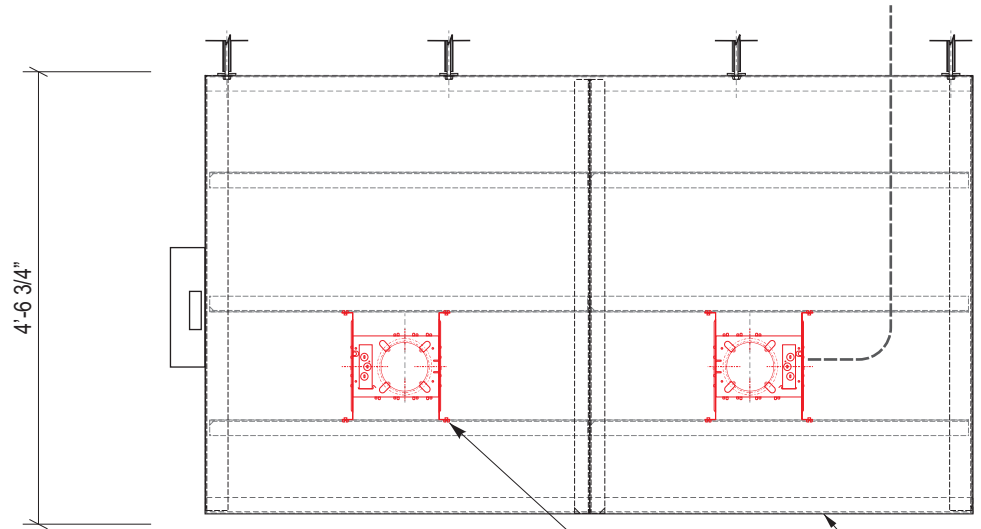

Plan View

Scale : N.T.S.

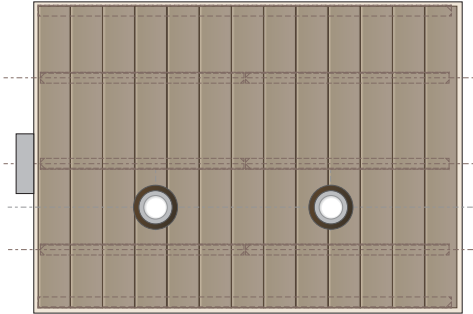

Reflected Plan View

Scale : N.T.S.

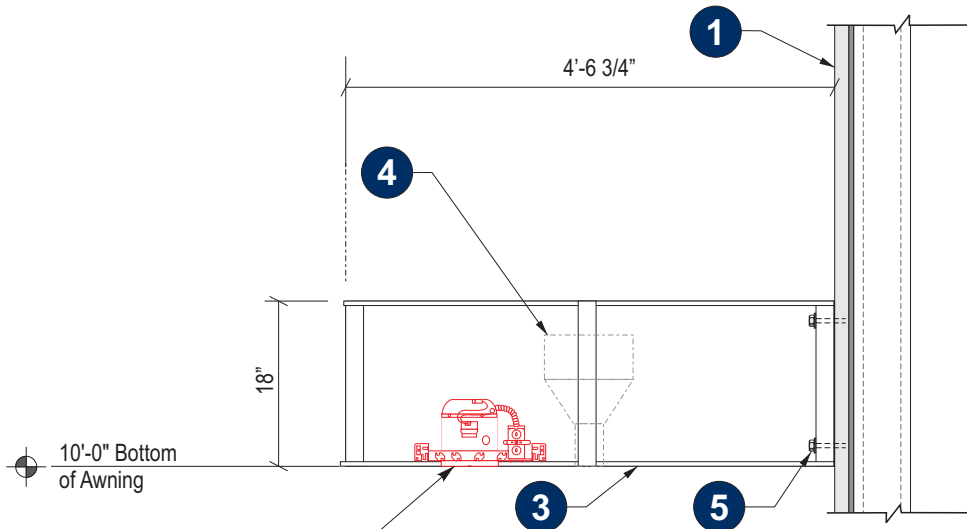

Awning Section Detail

Scale : N.T.S.

SIGN D	Jason's Deli Clearance Sign
Type:	Clearance Sign
Square Footage:	4.00

Menu board and clearance bar should be 18-24" from curb and angled 30-40° degrees so car behind and see the menu board

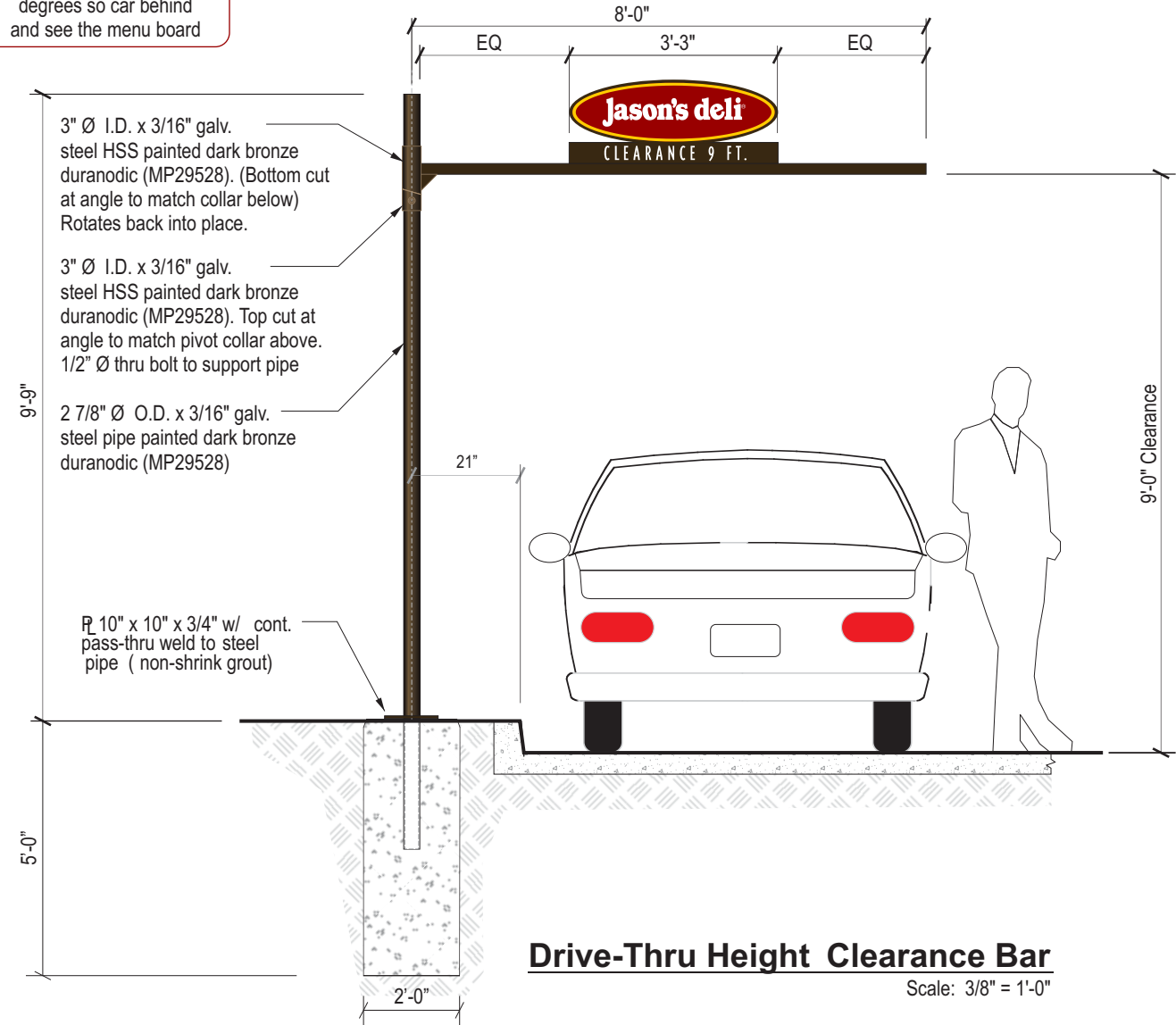

Aluminum panel PTM Duradonic Bronze (MP29528) . Applied vinyl copy; Oracal White 010, Arlon 2500-73 Red, and 3M 3630-015 Yellow



Clearance Sign Panel

Scale: 1" = 1'-0"

Font: Triplex Condensed Regular, 20% letter spacing

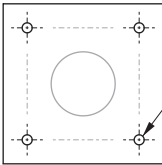

1"Ø HOLES FOR (4) 3/4"Ø ANCHOR BOLTS

Base Plate Detail

Scale: 1 1/2" = 1'-0"

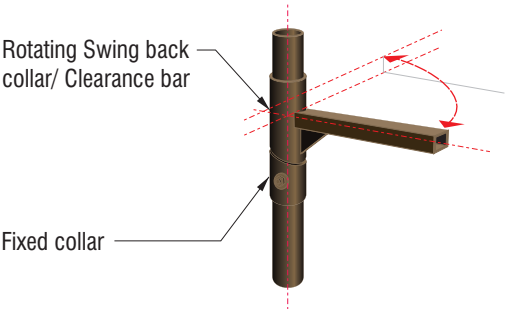

Rotation Detail

Scale: 1 1/2" = 1'-0"

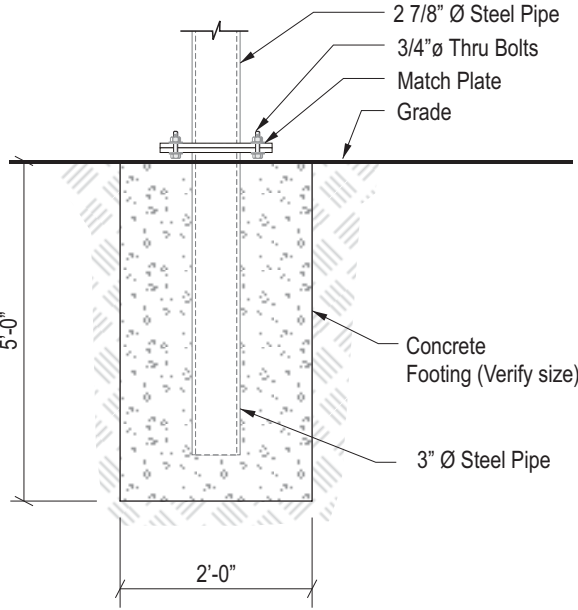

Footing Detail

Scale: 1" = 1'-0"



Client: Jasons Deli
Site #: JD-A23626
Address: 1470 Keller Pkwy
Keller, TX 76248

REVISION INFO

07/27/2018	Original Rendering	ES

This rendering is the property of Anchor Sign, Inc. It is for the exclusive use of Anchor Sign, Inc. and the party which requested the rendering. It is an unpublished original drawing not to be distributed, reproduced or exhibited without the consent of Anchor Sign, Inc. Please contact your account manager with questions regarding this statement.



SIGN E	Drive Thru Canopy
Type:	Canopy
Illumination:	Non-Illuminated

****Pole must have a hole with matching removable panel on the front and back. Client will attach an order confirmation unit to the pole and will run electrical thru the pole.**

****Footer Dimensions: 2' x 5'**

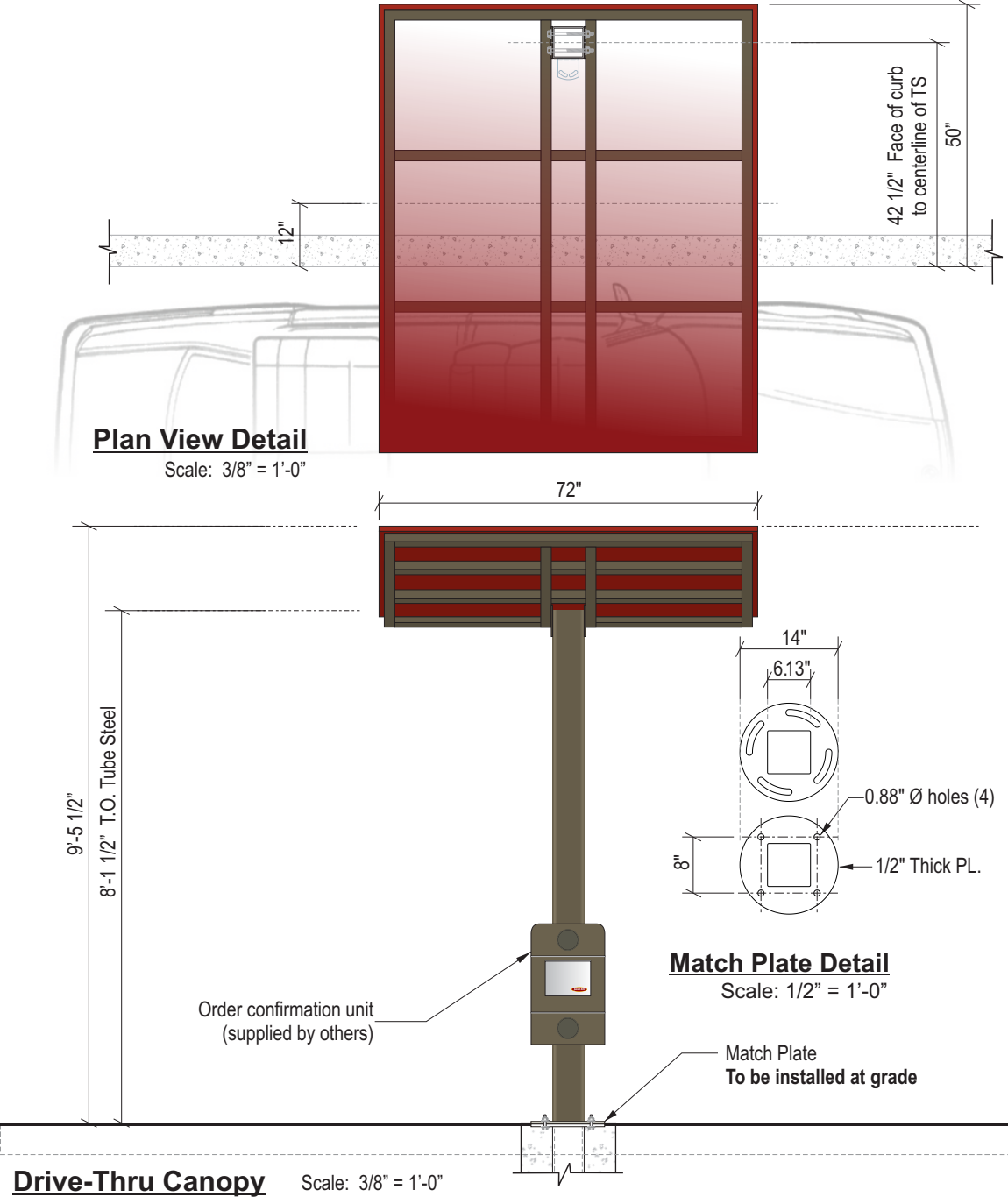
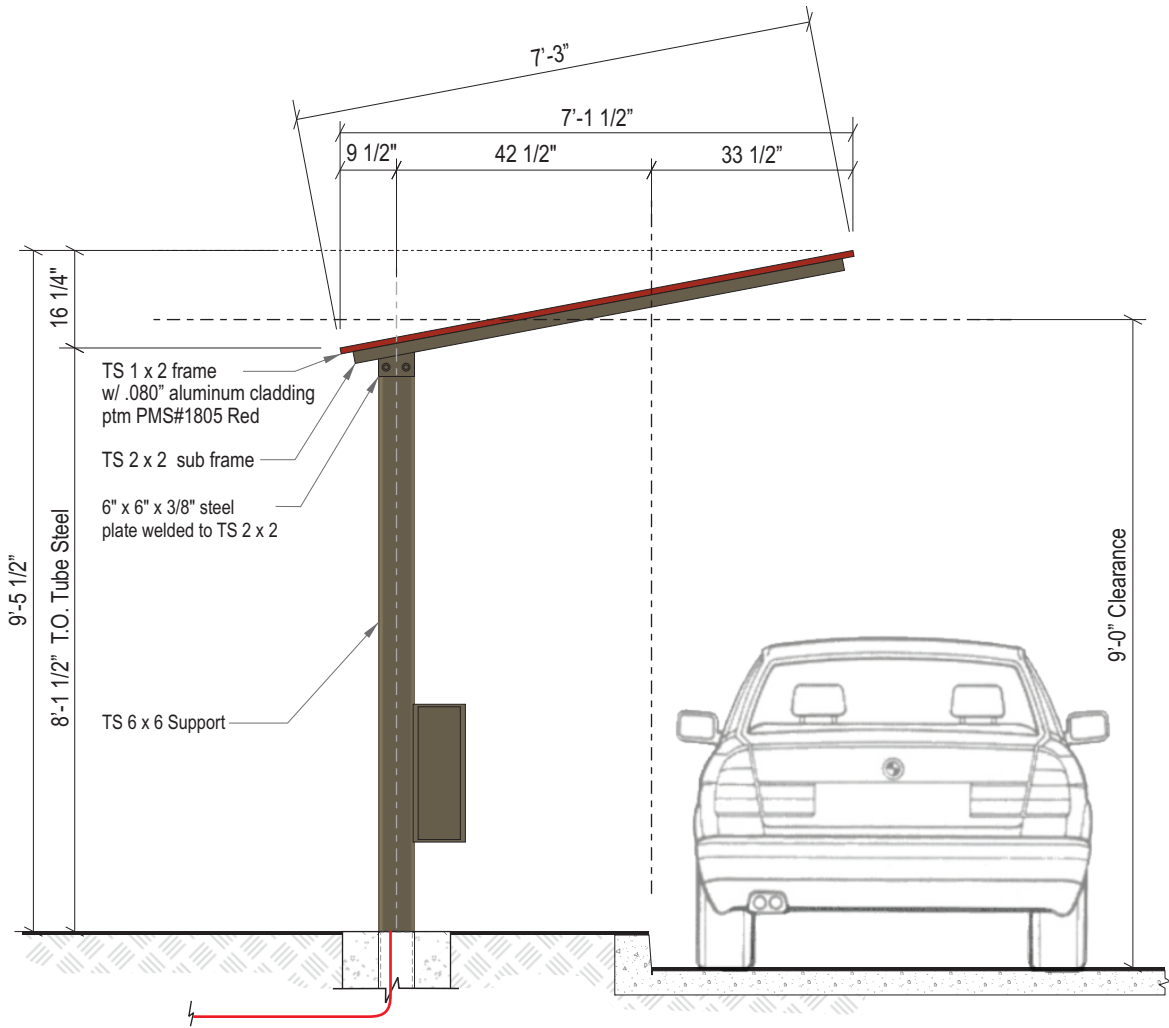

Drive-Thru Canopy Scale: 3/8" = 1'-0"

SIGN F	Pre-Menu Board
Type:	(3) Panel Menu Board Extruded Aluminum Construction
Illumination:	Internal LED Modules
Actual Size:	60"H x 99"W overall
Square Footage:	41.25

Cabinet retainers and returns to be painted
dark bronze duranodic (MP29528)

****Footer Dimensions: 2' x 4'**

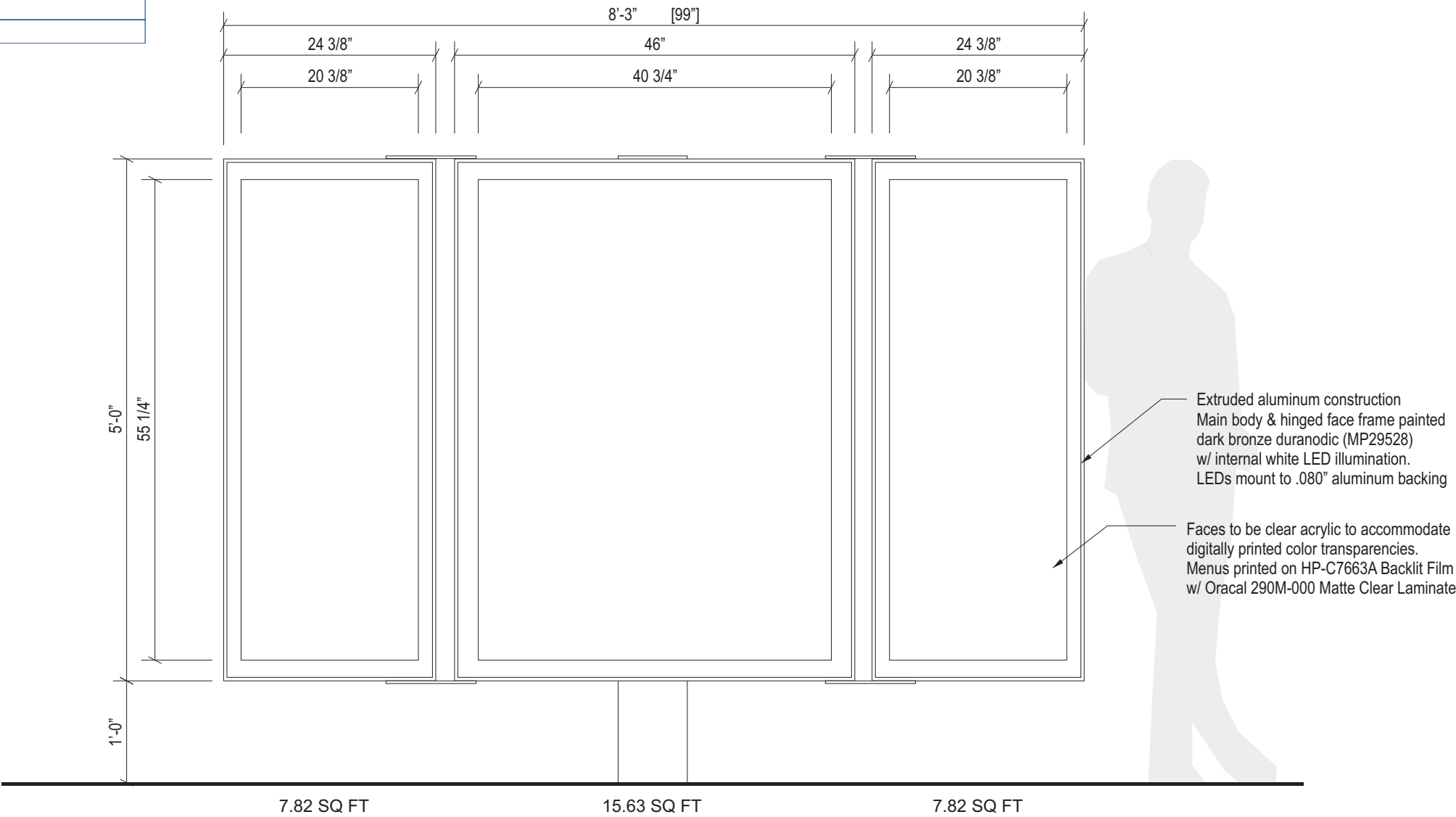

Pre-Menu Board Elevation

Scale: 3/4" = 1'-0"

SIGN F	Pre-Menu Board
Type:	(3) Panel Menu Board Extruded Aluminum Construction
Illumination:	Internal LED Modules
Actual Size:	60"H x 99"W overall
Square Footage:	41.25

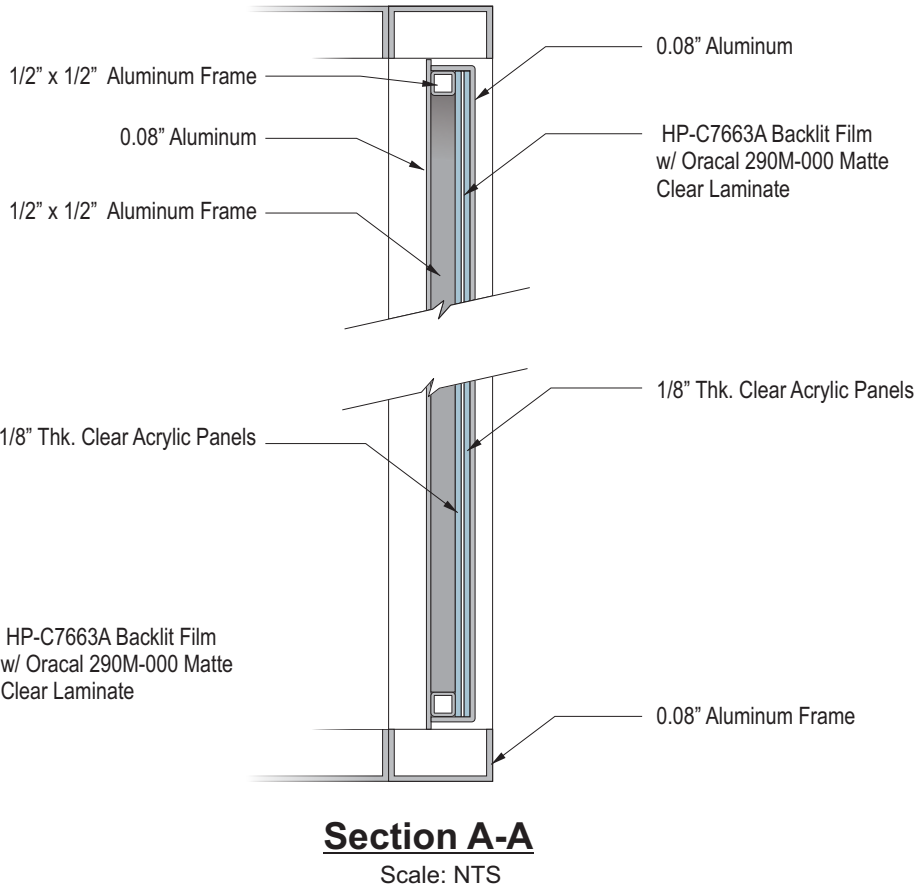
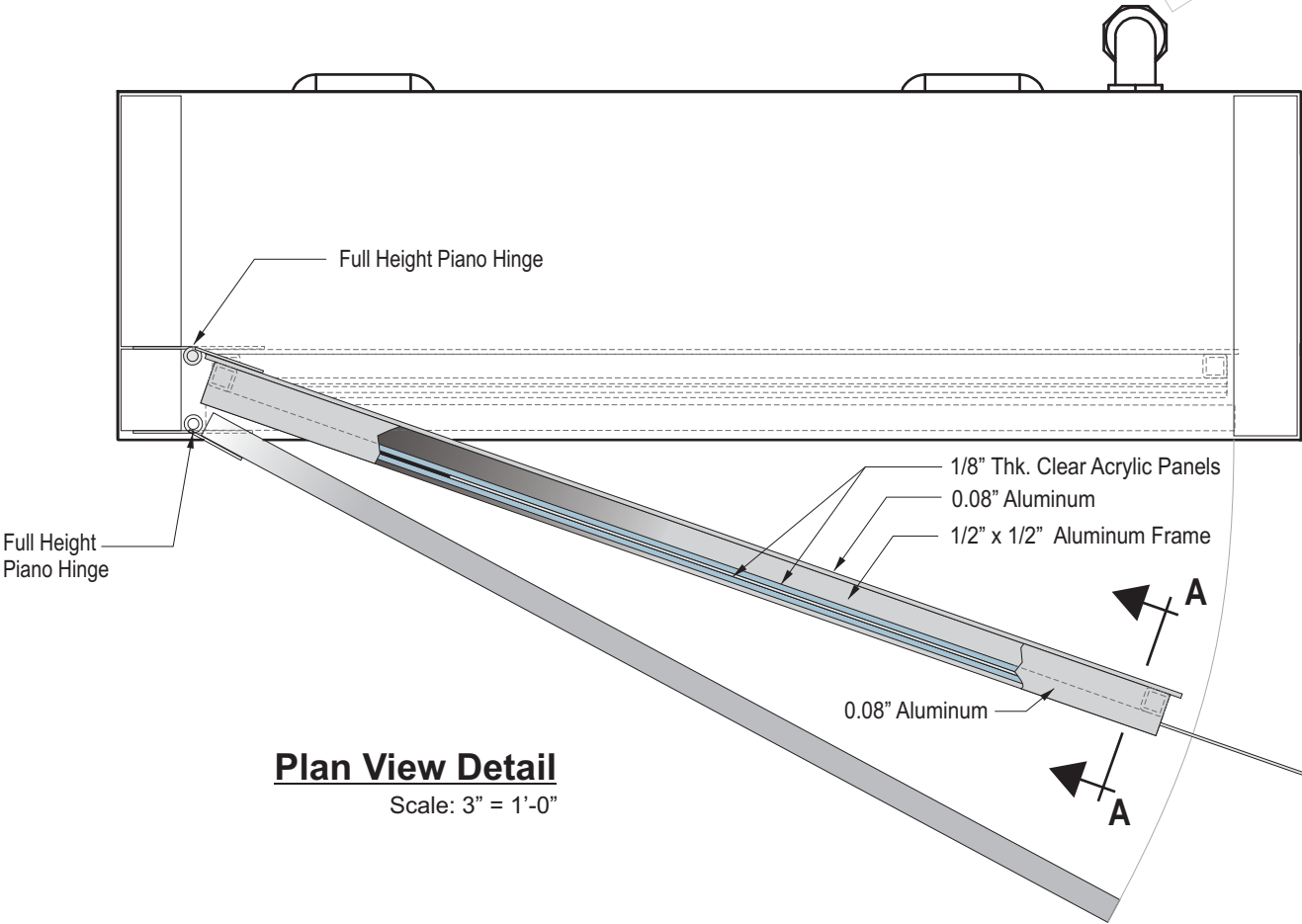
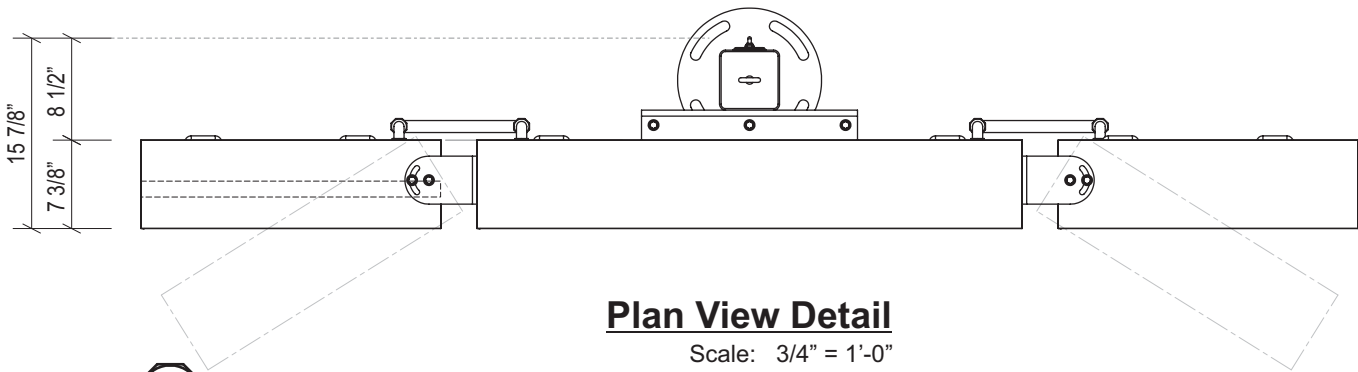

Client: Jasons Deli
 Site #: JD-A23626
 Address: 1470 Keller Pkwy
 Keller, TX 76248

REVISION INFO

07/27/2018	Original Rendering	ES

This rendering is the property of Anchor Sign, Inc. It is for the exclusive use of Anchor Sign, Inc. and the party which requested the rendering. It is an unpublished original drawing not to be distributed, reproduced or exhibited without the consent of Anchor Sign, Inc. Please contact your account manager with questions regarding this statement.



SIGN F	Pre-Menu Board
Type:	(3) Panel Menu Board Extruded Aluminum Construction
Illumination:	Internal LED Modules
Actual Size:	60"H x 99"W overall
Square Footage:	41.25

Graphics shown for representational purposes only. Graphics to be provided by client

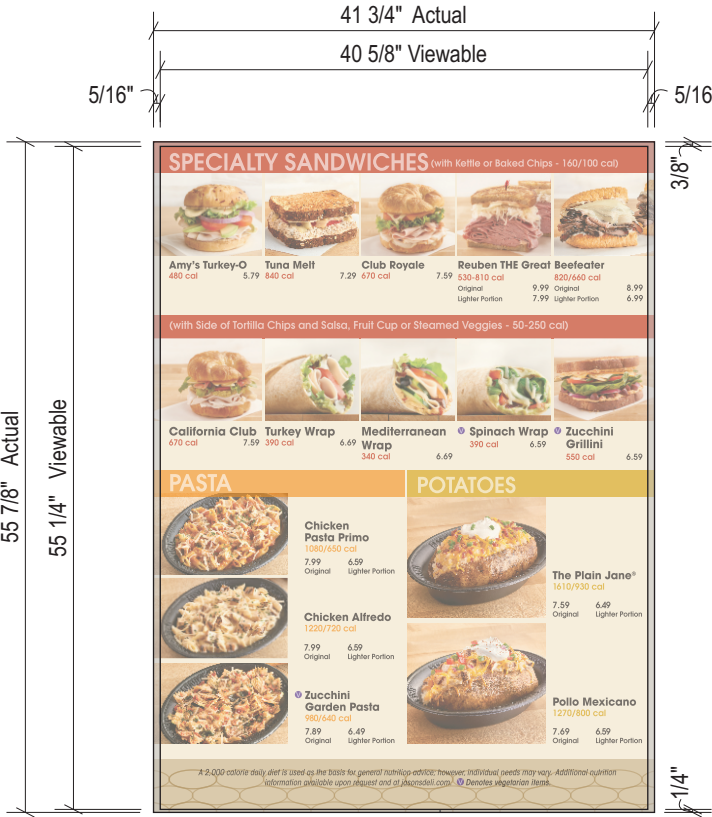

Center Cabinet



Side Cabinet
(2) Required

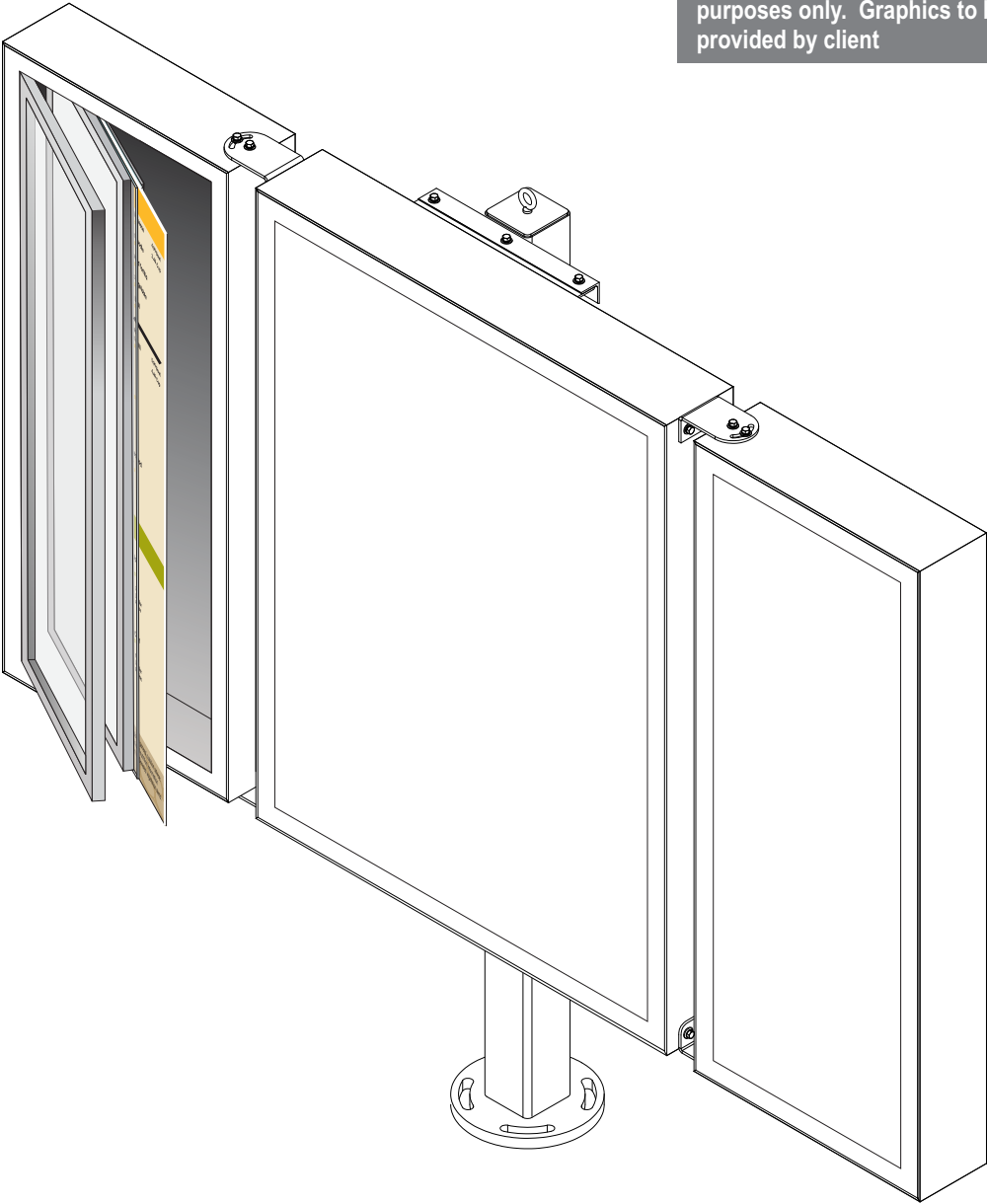

Translite Trim and Live Layout

Scale: 3/4" = 1'-0"

	<p>Client: Jasons Deli Site #: JD-A23626 Address: 1470 Keller Pkwy Keller, TX 76248</p>	REVISION INFO	07/27/2018	Original Rendering	ES	<p>This rendering is the property of Anchor Sign, Inc. It is for the exclusive use of Anchor Sign, Inc. and the party which requested the rendering. It is an unpublished original drawing not to be distributed, reproduced or exhibited without the consent of Anchor Sign, Inc. Please contact your account manager with questions regarding this statement.</p> 1.800.213.3331

SIGN F	Pre-Menu Board
Type:	(3) Panel Menu Board Extruded Aluminum Construction
Illumination:	Internal LED Modules
Actual Size:	60"H x 99"W overall
Square Footage:	41.25

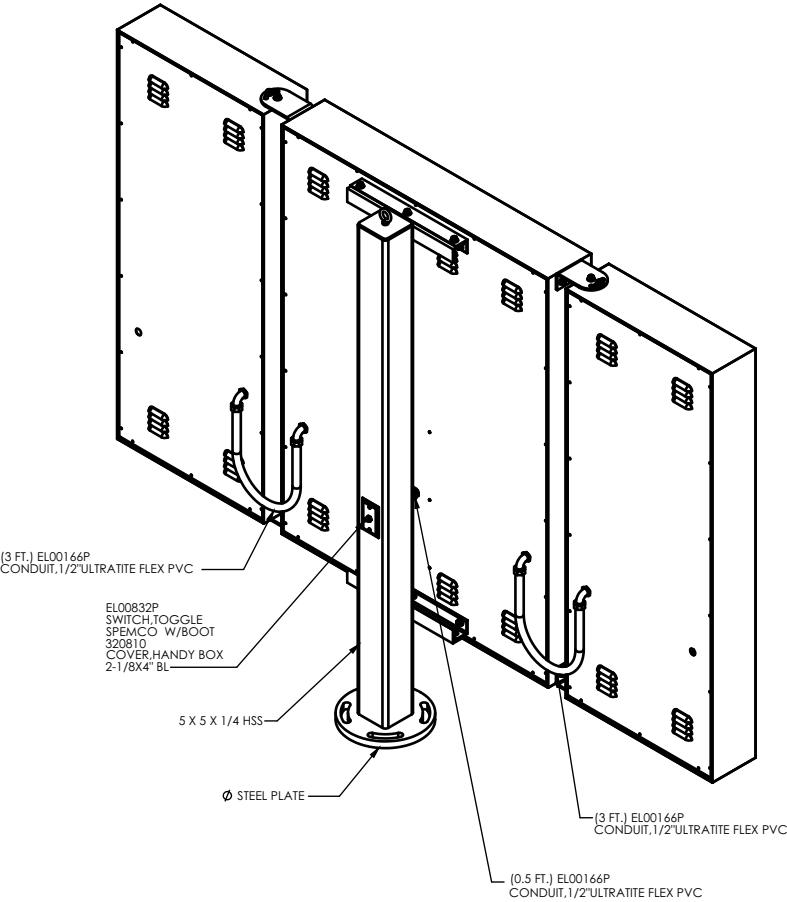
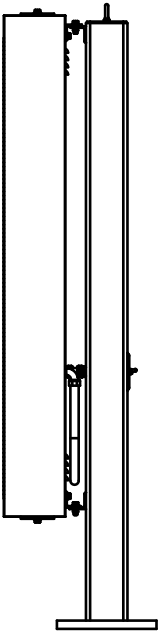
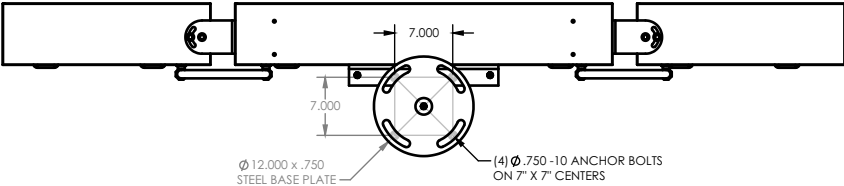
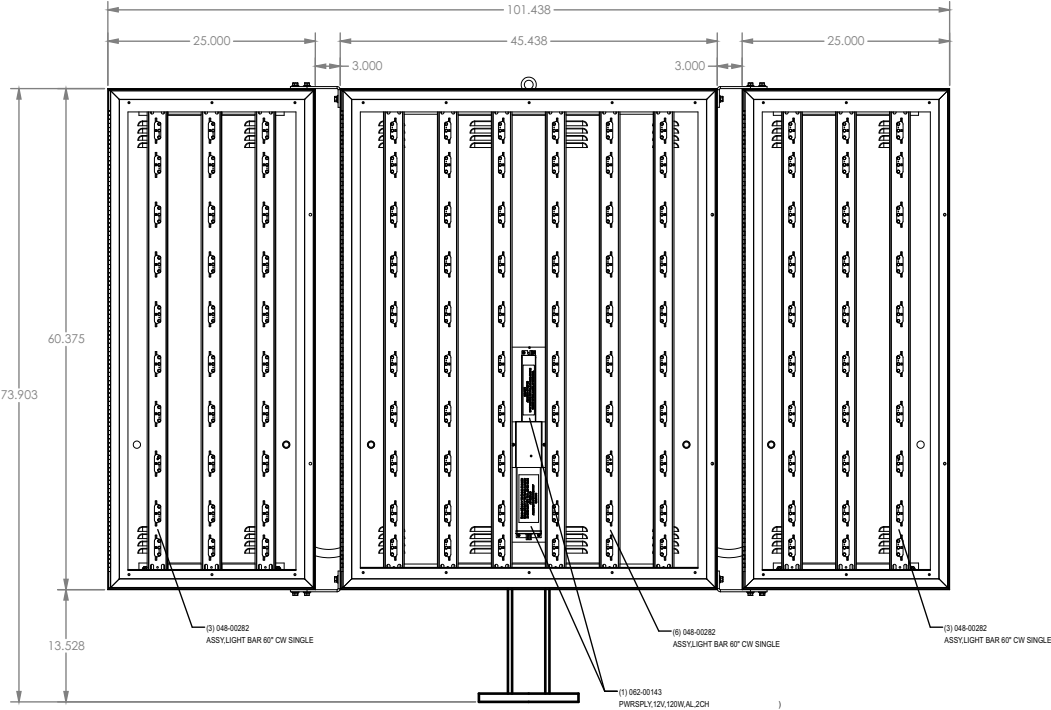

ELECTRICAL SPECIFICATIONS:

(12) 048-00282

ASSY, LIGHT BAR 60" CW SINGLE

(1) 062-00143

PWRSPLY, 12V, 120W, AL, 2CH

(1) 062-00171

PWRSPLY, 12V, 60W

TOTAL CONNECTED LOAD:

1.86 AMPS @ 120 VAC - 50/60 HZ

MENU BOARD AREA:

CENTER CABINET: 19.05 SQ. FT.

SIDE CABINETS: 10.48 SQ. FT. (EACH)

TOTAL AREA: 40.01 SQ. FT.



Client: Jasons Deli
Site #: JD-A23626
Address: 1470 Keller Pkwy
Keller, TX 76248

REVISION INFO	07/27/2018	Original Rendering	ES

This rendering is the property of Anchor Sign, Inc. It is for the exclusive use of Anchor Sign, Inc. and the party which requested the rendering. It is an unpublished original drawing not to be distributed, reproduced or exhibited without the consent of Anchor Sign, Inc. Please contact your account manager with questions regarding this statement.



SIGN G	Drive Thru Menu Board
Type:	(3) Panel Menu Board Extruded Aluminum Construction
Illumination:	Internal LED Modules
Actual Size:	60"H x 99"W overall
Square Footage:	41.25

Cabinet retainers and returns to be painted
dark bronze duranodic (MP29528)

****Footer Dimensions: 2' x 4'**

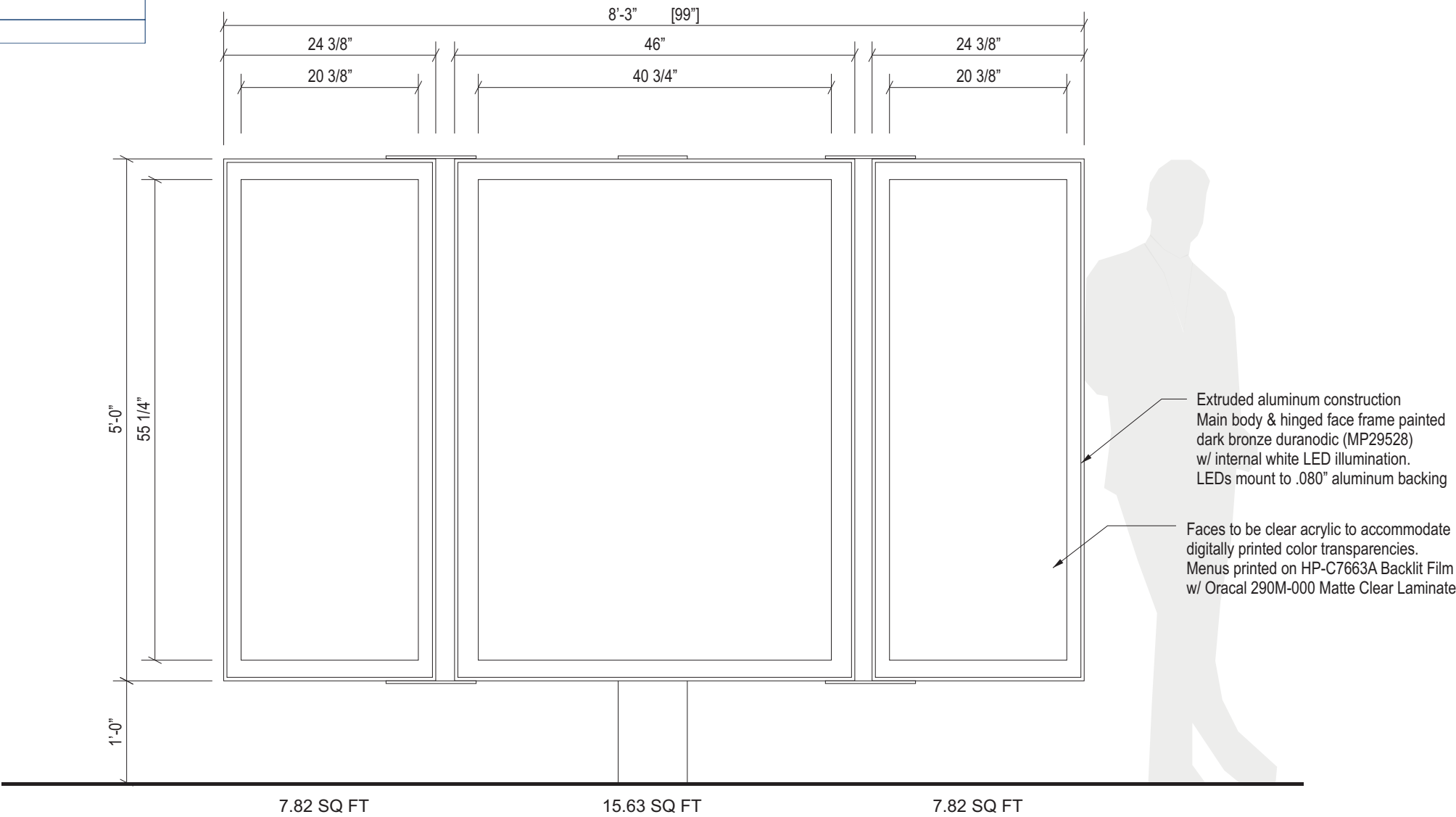

Menu Board Elevation

Scale: 3/4" = 1'-0"

SIGN G	Drive Thru Menu Board
Type:	(3) Panel Menu Board Extruded Aluminum Construction
Illumination:	Internal LED Modules
Actual Size:	60"H x 99"W overall
Square Footage:	41.25

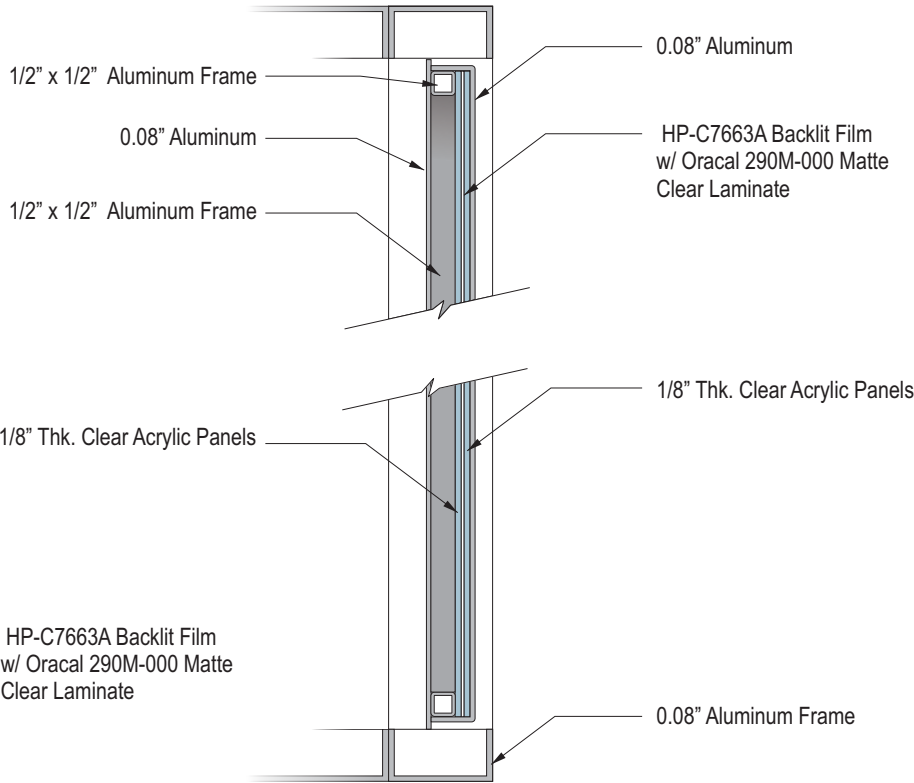
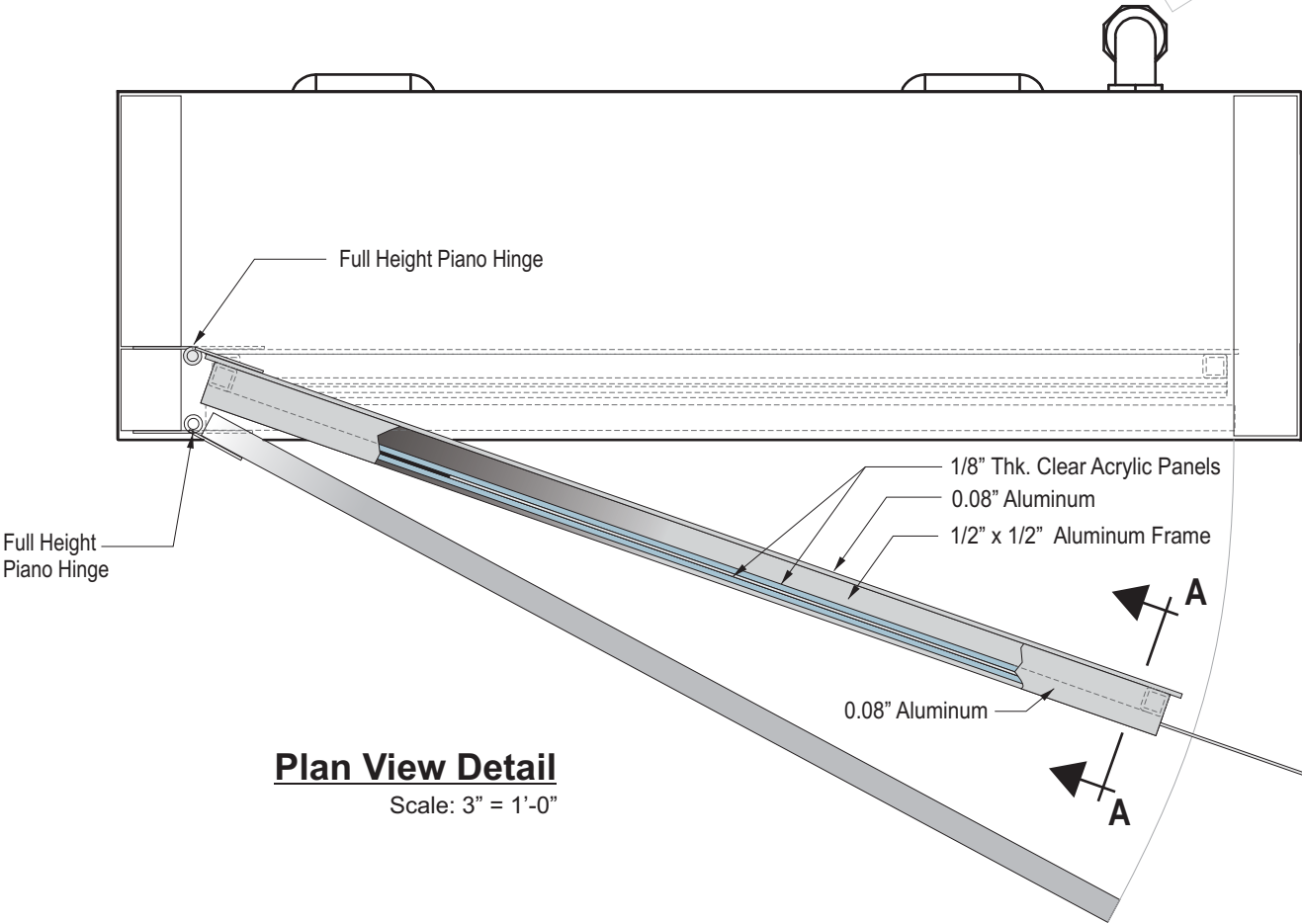
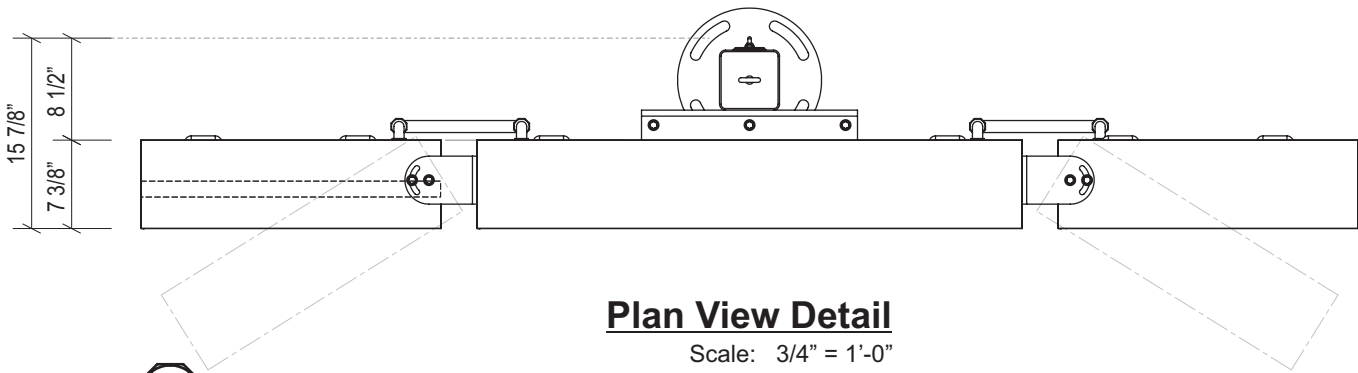

Client: Jasons Deli
Site #: JD-A23626
Address: 1470 Keller Pkwy
Keller, TX 76248

REVISION INFO

07/27/2018

Original Rendering

ES

This rendering is the property of Anchor Sign, Inc. It is for the exclusive use of Anchor Sign, Inc. and the party which requested the rendering. It is an unpublished original drawing not to be distributed, reproduced or exhibited without the consent of Anchor Sign, Inc. Please contact your account manager with questions regarding this statement.



SIGN G	Drive Thru Menu Board
Type:	(3) Panel Menu Board Extruded Aluminum Construction
Illumination:	Internal LED Modules
Actual Size:	60"H x 99"W overall
Square Footage:	41.25

Graphics shown for representational purposes only. Graphics to be provided by client

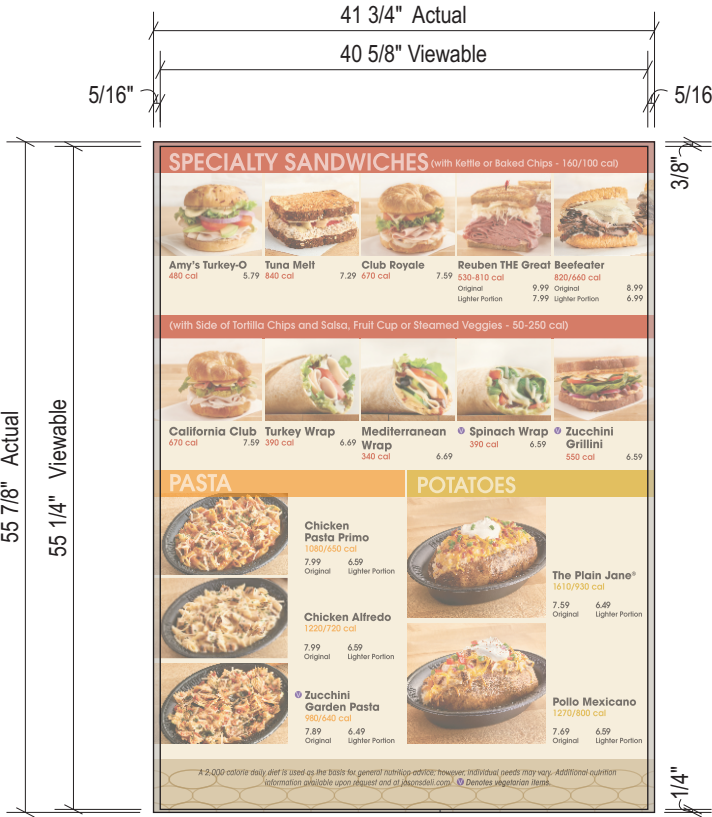

Center Cabinet

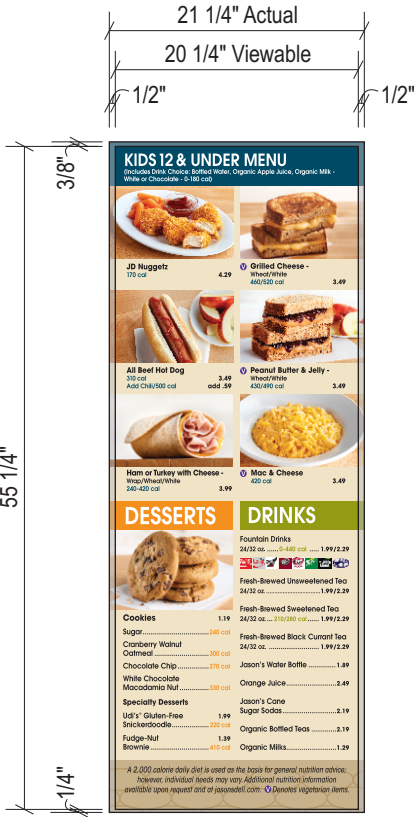

Side Cabinet
(2) Required

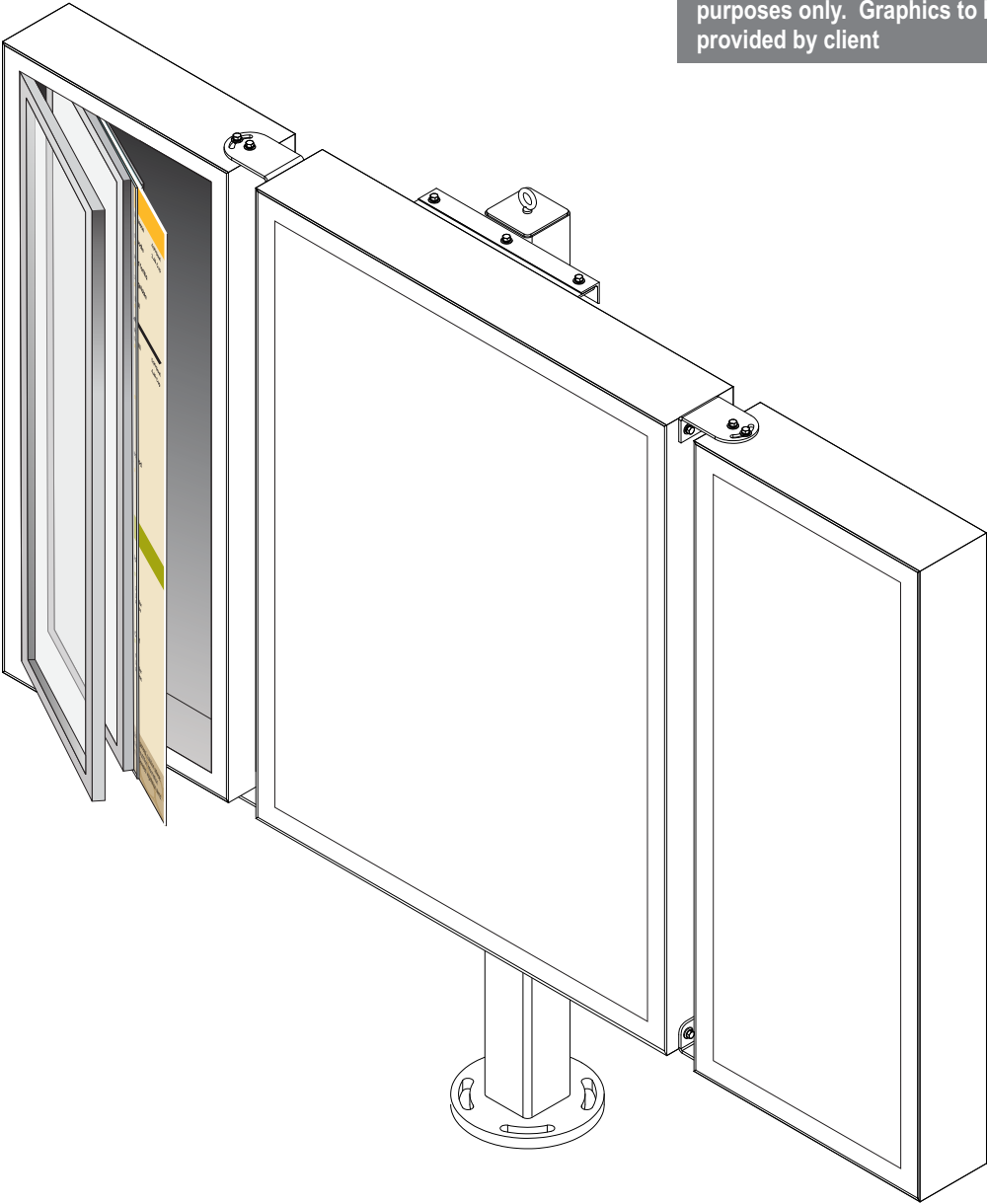

Translite Trim and Live Layout

Scale: 3/4" = 1'-0"

	Client:	Jasons Deli	REVISION INFO	07/27/2018	Original Rendering	ES	This rendering is the property of Anchor Sign, Inc. It is for the exclusive use of Anchor Sign, Inc. and the party which requested the rendering. It is an unpublished original drawing not to be distributed, reproduced or exhibited without the consent of Anchor Sign, Inc. Please contact your account manager with questions regarding this statement.
	Site #:	JD-A23626					
	Address:	1470 Keller Pkwy					
		Keller, TX 76248					
							 1.800.213.3331

SIGN G	Drive Thru Menu Board
Type:	(3) Panel Menu Board Extruded Aluminum Construction
Illumination:	Internal LED Modules
Actual Size:	60"H x 99"W overall
Square Footage:	41.25

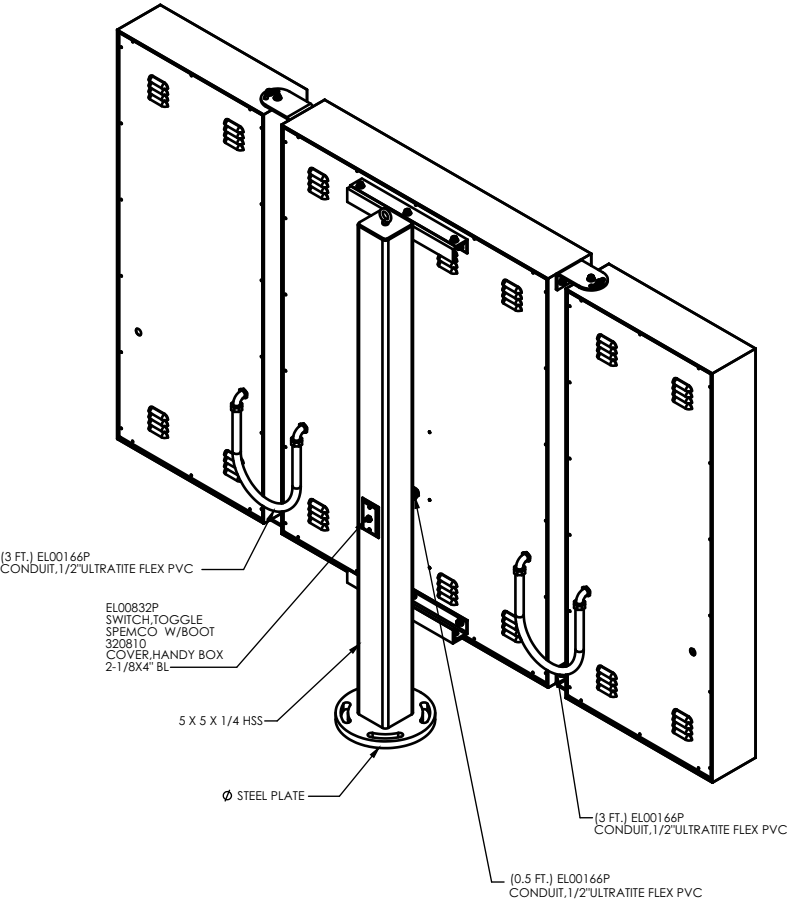
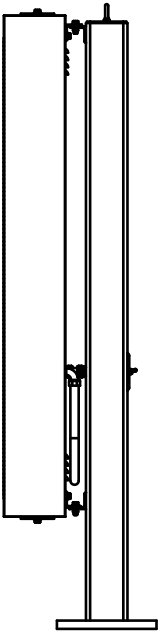
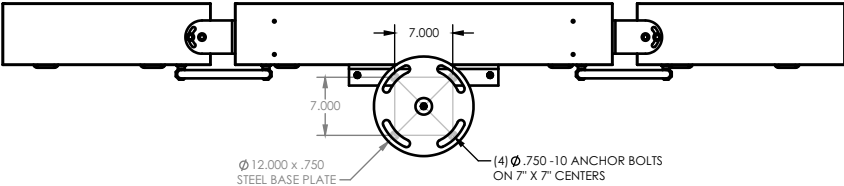
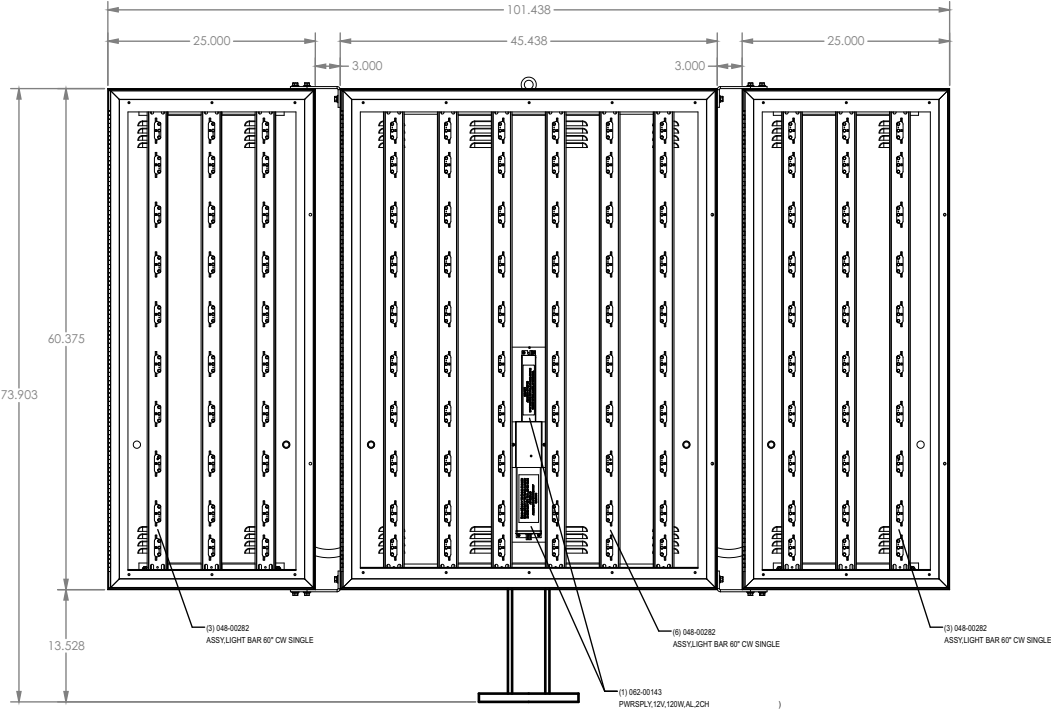

ELECTRICAL SPECIFICATIONS:

(12) 048-00282

ASSY, LIGHT BAR 60" CW SINGLE

(1) 062-00143

PWRSPLY, 12V, 120W, AL, 2CH

(1) 062-00171

PWRSPLY, 12V, 60W

TOTAL CONNECTED LOAD:

1.86 AMPS @ 120 VAC - 50/60 HZ

MENU BOARD AREA:

CENTER CABINET: 19.05 SQ. FT.

SIDE CABINETS: 10.48 SQ. FT. (EACH)

TOTAL AREA: 40.01 SQ. FT.



Client: Jasons Deli
Site #: JD-A23626
Address: 1470 Keller Pkwy
Keller, TX 76248

REVISION INFO

07/27/2018	Original Rendering	ES

This rendering is the property of Anchor Sign, Inc. It is for the exclusive use of Anchor Sign, Inc. and the party which requested the rendering. It is an unpublished original drawing not to be distributed, reproduced or exhibited without the consent of Anchor Sign, Inc. Please contact your account manager with questions regarding this statement.



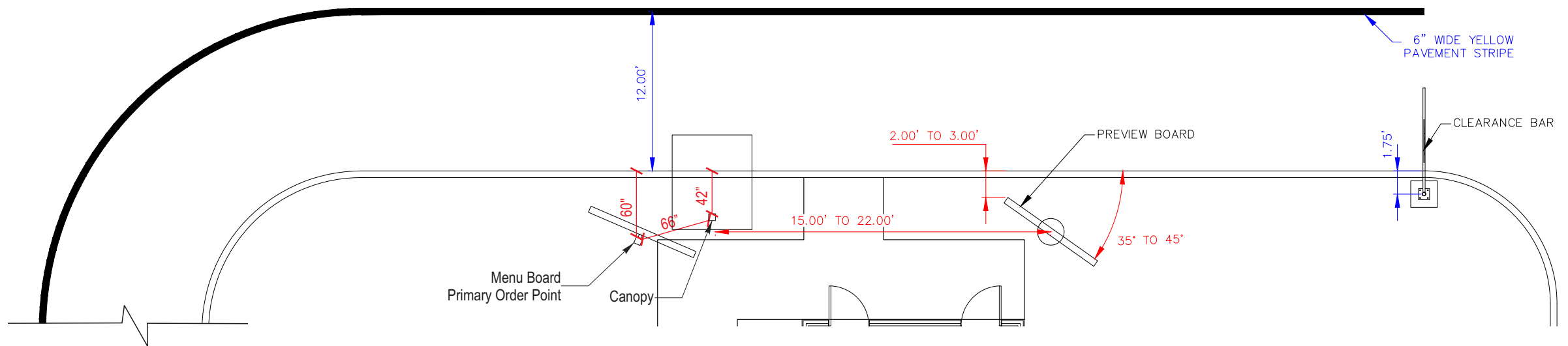

Plan View Drive Thru Lane Detail

Scale: N.T.S



Client: Jasons Deli
 Site #: JD-A23626
 Address: 1470 Keller Pkwy
 Keller, TX 76248

REVISION INFO	07/27/2018	Original Rendering	ES

This rendering is the property of Anchor Sign, Inc. It is for the exclusive use of Anchor Sign, Inc. and the party which requested the rendering. It is an unpublished original drawing not to be distributed, reproduced or exhibited without the consent of Anchor Sign, Inc. Please contact your account manager with questions regarding this statement.



SIGN H	6'-0" Coming Soon
Type:	D/S Construction Sign
Illumination:	Non-Illuminated
Square Footage:	32.00



CONSTRUCTION SIGN - ELEVATION
Scale: 1/2" = 1' - 0"

CONSTRUCTION SIGN - SIDE ELEVATION
Scale: 1/2" = 1' - 0"

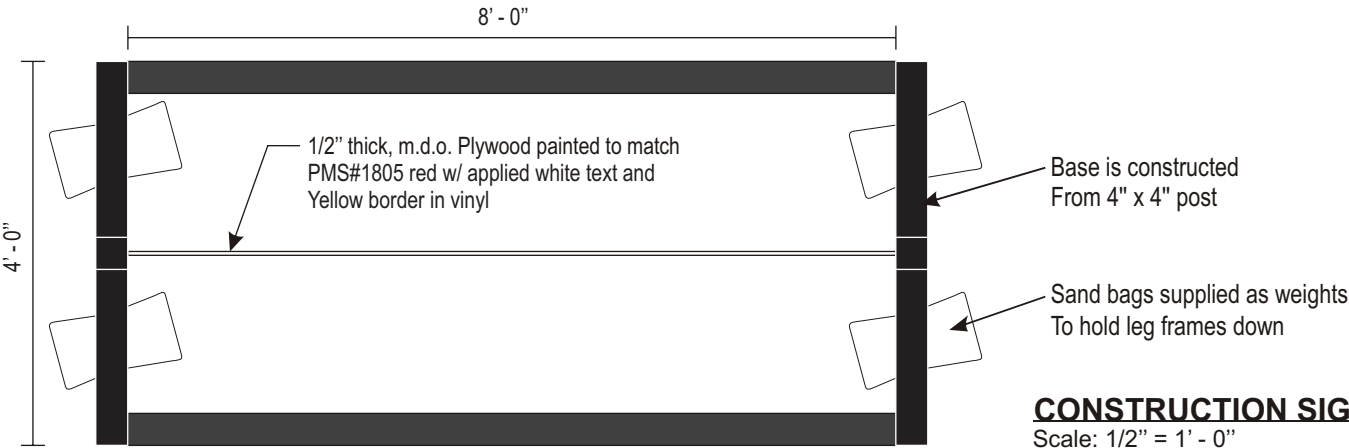

CONSTRUCTION SIGN - PLAN
Scale: 1/2" = 1' - 0"