

FOR BID
PURPOSES
ONLY NOT
FOR
CONSTRUCTION

© 2018 ROMTEC, INC. ALL RIGHTS RESERVED. THESE PLANS AND DRAWINGS MAY NOT BE REPRODUCED, ADAPTED OR FURTHER DISTRIBUTED, AND NO BUILDINGS MAY BE CONSTRUCTED FROM THESE PLANS, WITHOUT THE WRITTEN PERMISSION OF ROMTEC, INC.

PROJECT: 2024 MODIFIED			
BEAR CREEK PARK RESTROOM			
KELLER, TEXAS			
SHEET TITLE: EXTERIOR ELEVATIONS			
PROJECT I.D. # BCRO1			
DATE: 10/18/2018			
REVISIONS			
REV.	DATE:	BY	
DRAWN BY: TH			

SHEET NO.

A2.1

ROMTEC

18240 NORTH BANK ROAD
ROSEBURG, OR 97470
(541) 496-3541 FAX (541) 496-0803

FOR BID
PURPOSES
ONLY NOT
FOR
CONSTRUCTION

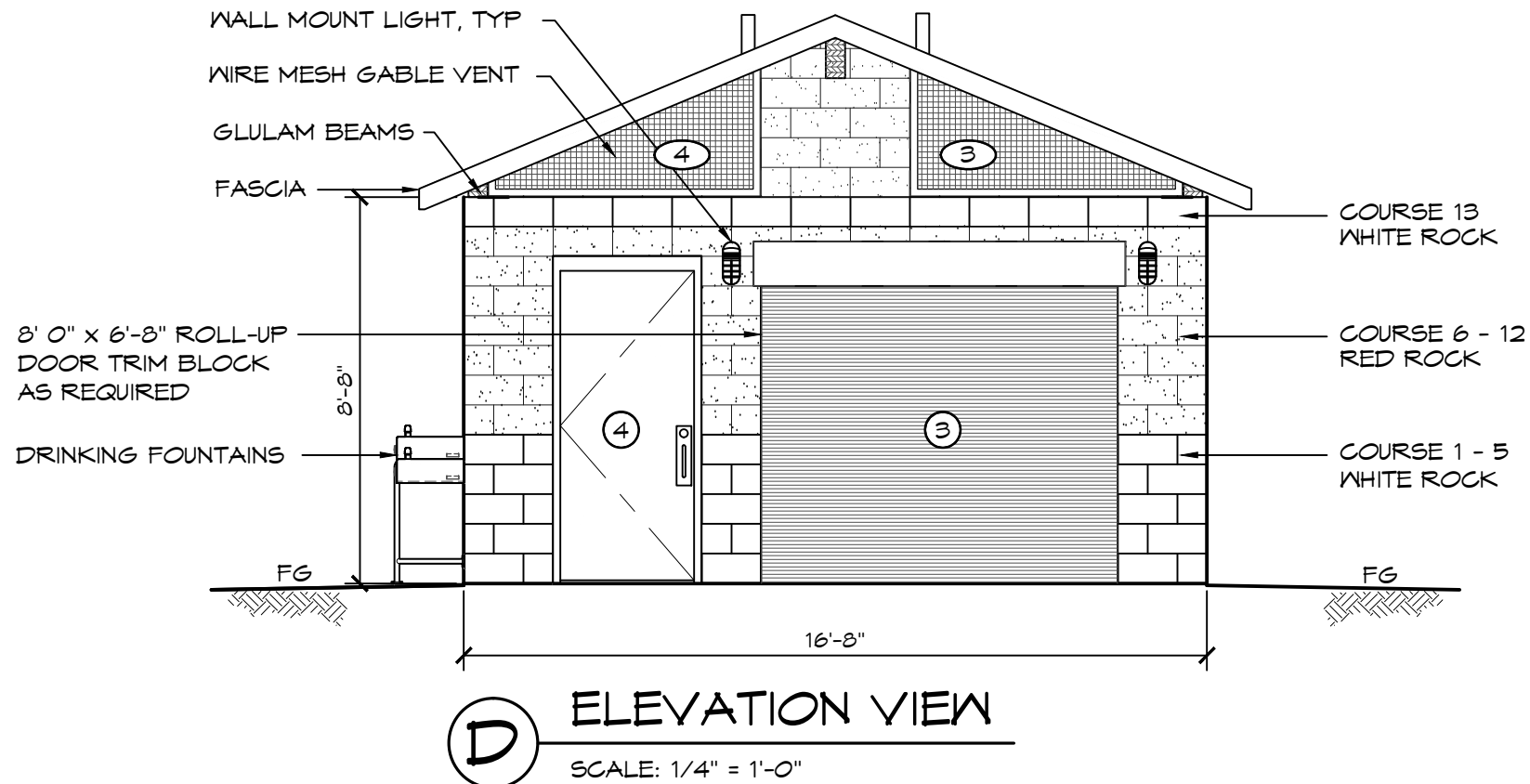
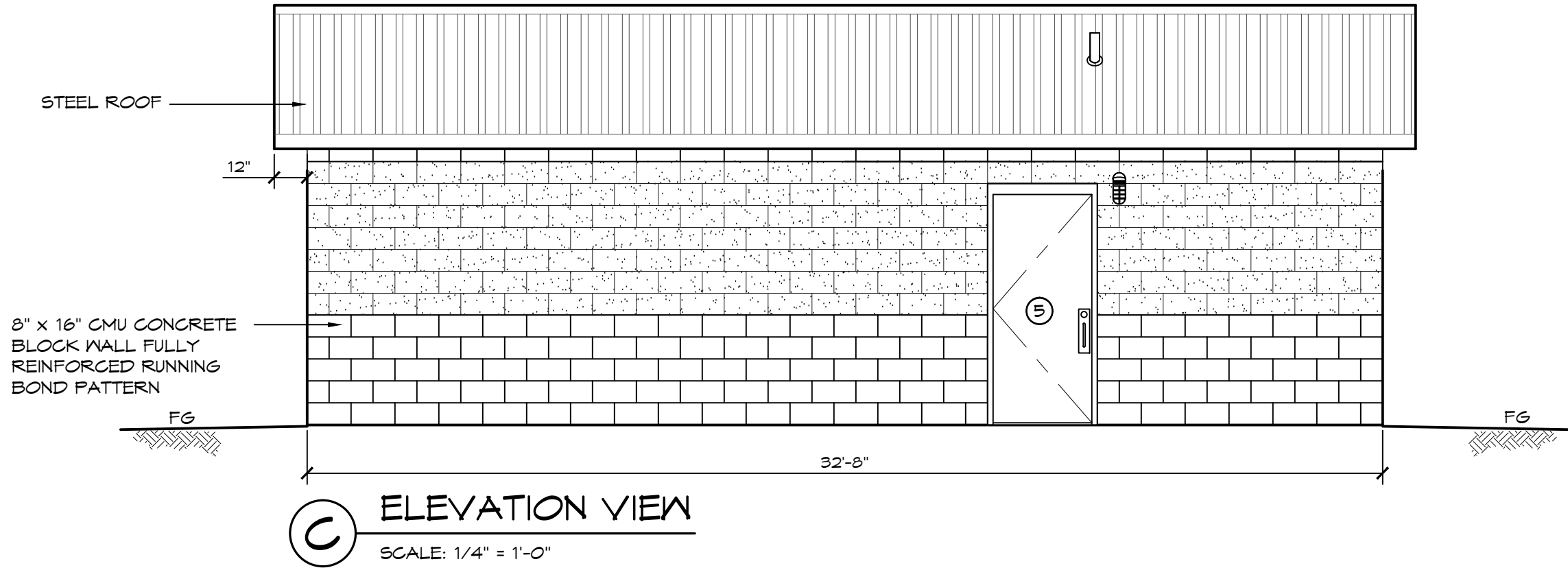

© 2018 ROMTEC, INC. ALL RIGHTS RESERVED. THESE PLANS AND DRAWINGS MAY NOT BE REPRODUCED, ADAPTED OR FURTHER DISTRIBUTED, AND NO BUILDINGS MAY BE CONSTRUCTED FROM THESE PLANS, WITHOUT THE WRITTEN PERMISSION OF ROMTEC, INC.

PROJECT: 2024 MODIFIED

BEAR CREEK PARK RESTROOM

KELLER, TEXAS

SHEET TITLE: EXTERIOR ELEVATIONS

PROJECT I.D. # BCRO1

DATE: 10/18/2018

REVISIONS

REV. DATE BY

DRAWN BY: TH

SHEET NO.

A2.2

ROMTEC

18240 NORTH BANK ROAD
ROSEBURG, OR 97470
(541) 486-3541 FAX (541) 486-0803

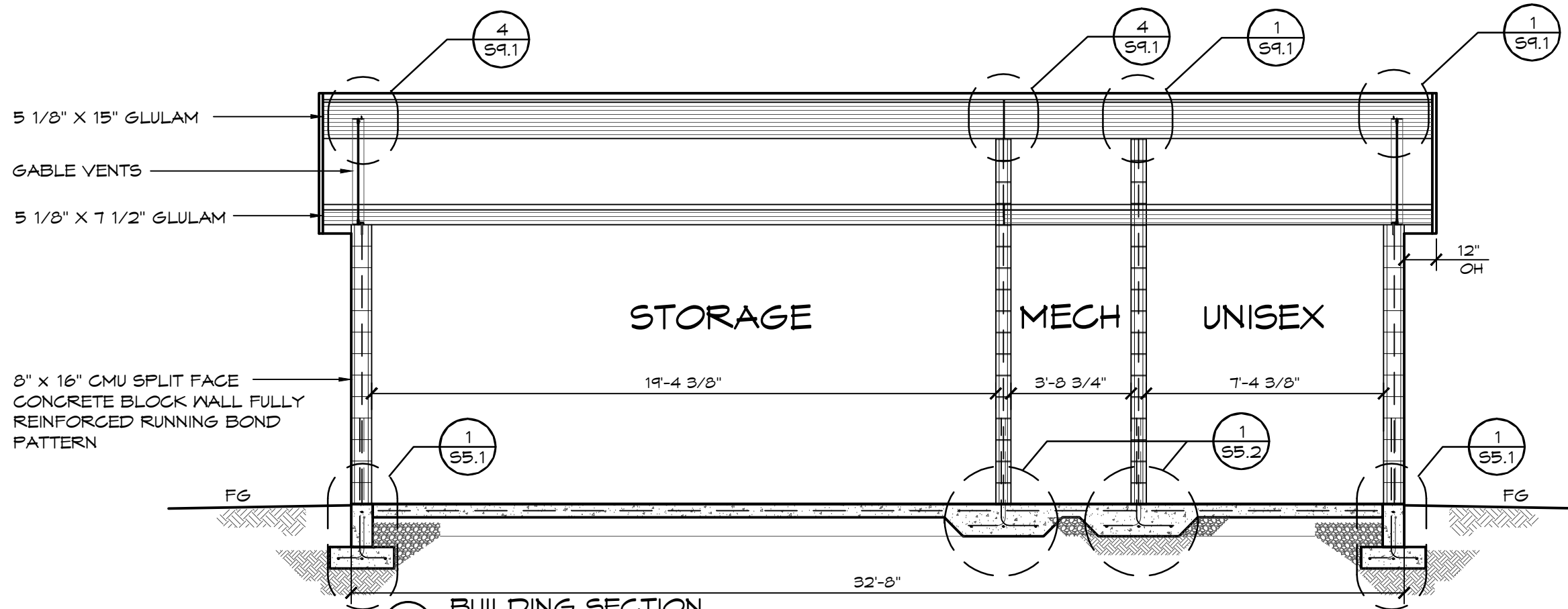

1 BUILDING SECTION

SCALE: 1/4" = 1'-0"

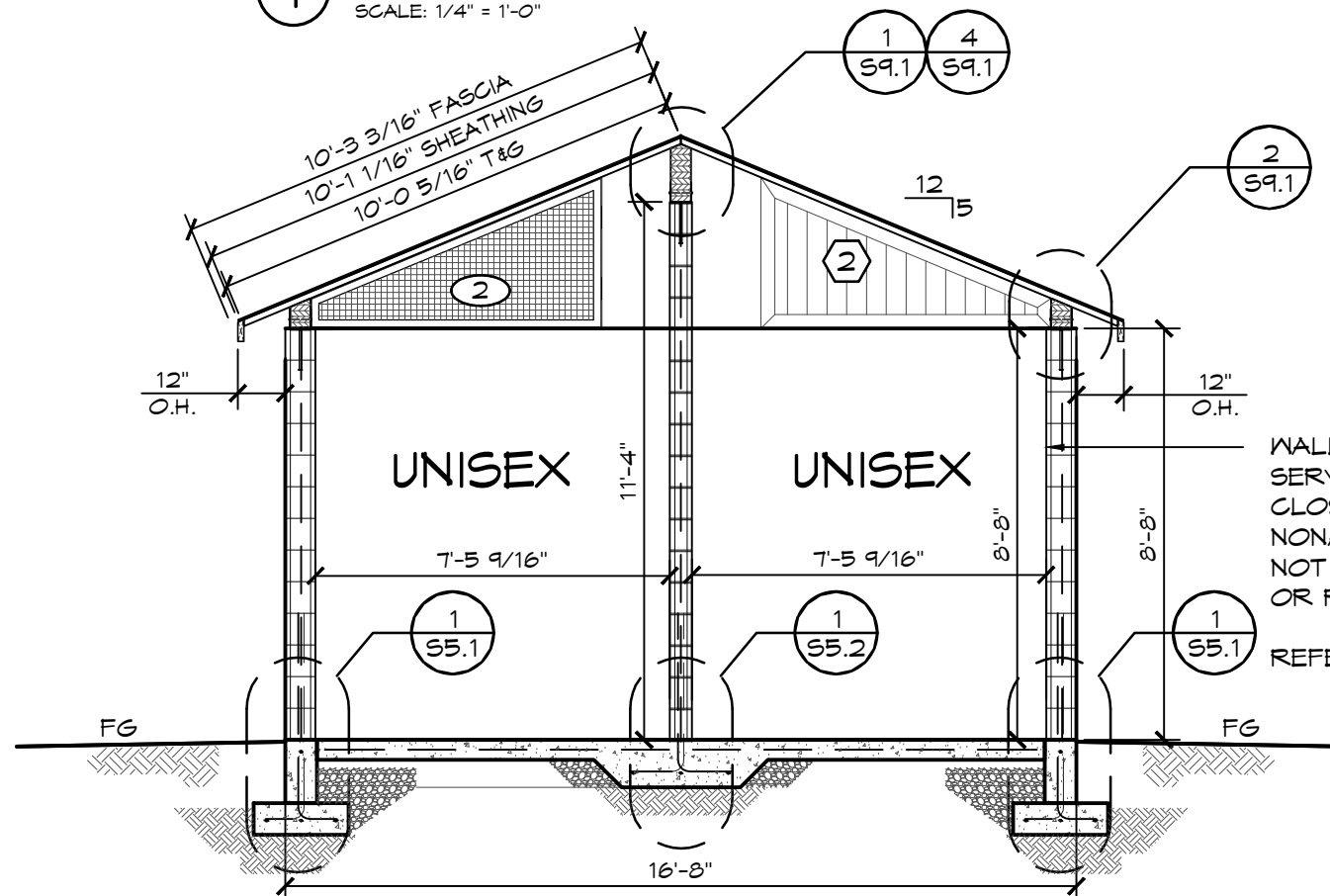

2 BUILDING SECTION

SCALE: 1/4" = 1'-0"

WALLS AND PARTITIONS WITHIN 2 FEET OF SERVICE SINKS, URINALS AND WATER CLOSETS SHALL HAVE SMOOTH, HARD, NONABSORBENT SURFACE, TO A HEIGHT OF NOT LESS THAN 4 FEET ABOVE THE FLOOR OR PER LOCAL CODE

REFER TO SHEET A16.1 FOR FINISH DETAILS

FOR BID
PURPOSES
ONLY NOT
FOR
CONSTRUCTION

© 2013 ROMTEC, INC. ALL RIGHTS RESERVED. THESE PLANS AND DRAWINGS MAY NOT BE REPRODUCED, ADAPTED OR FURTHER DISTRIBUTED, AND NO BUILDINGS MAY BE CONSTRUCTED FROM THESE PLANS, WITHOUT THE WRITTEN PERMISSION OF ROMTEC, INC.

PROJECT: 2024 MODIFIED

PROJECT I.D. # BCRO1

DATE: 10/18/2018

REVISIONS

REV.	DATE:	BY

DRAWN BY: TH

SHEET NO.

A3.1

18240 NORTH BANK ROAD
ROSEBURG, OR 97470
(541) 496-3541 FAX (541) 496-0803

ROMTEC

BEAR CREEK PARK RESTROOM
KELLER, TEXAS

SHEET TITLE: BUILDING SECTIONS