

## Item G-3

Consider a resolution approving the purchase of seven (7) rectangular rapid flashing beacons (RRFBs) from Consolidated Traffic Controls, Inc., of Arlington, Texas through the HGACBuy Cooperative Purchasing Program; and authorizing the City Manager to execute all purchase documents relating thereto on behalf of the City of Keller, Texas.

# Rapid Rectangular Flashing Beacons





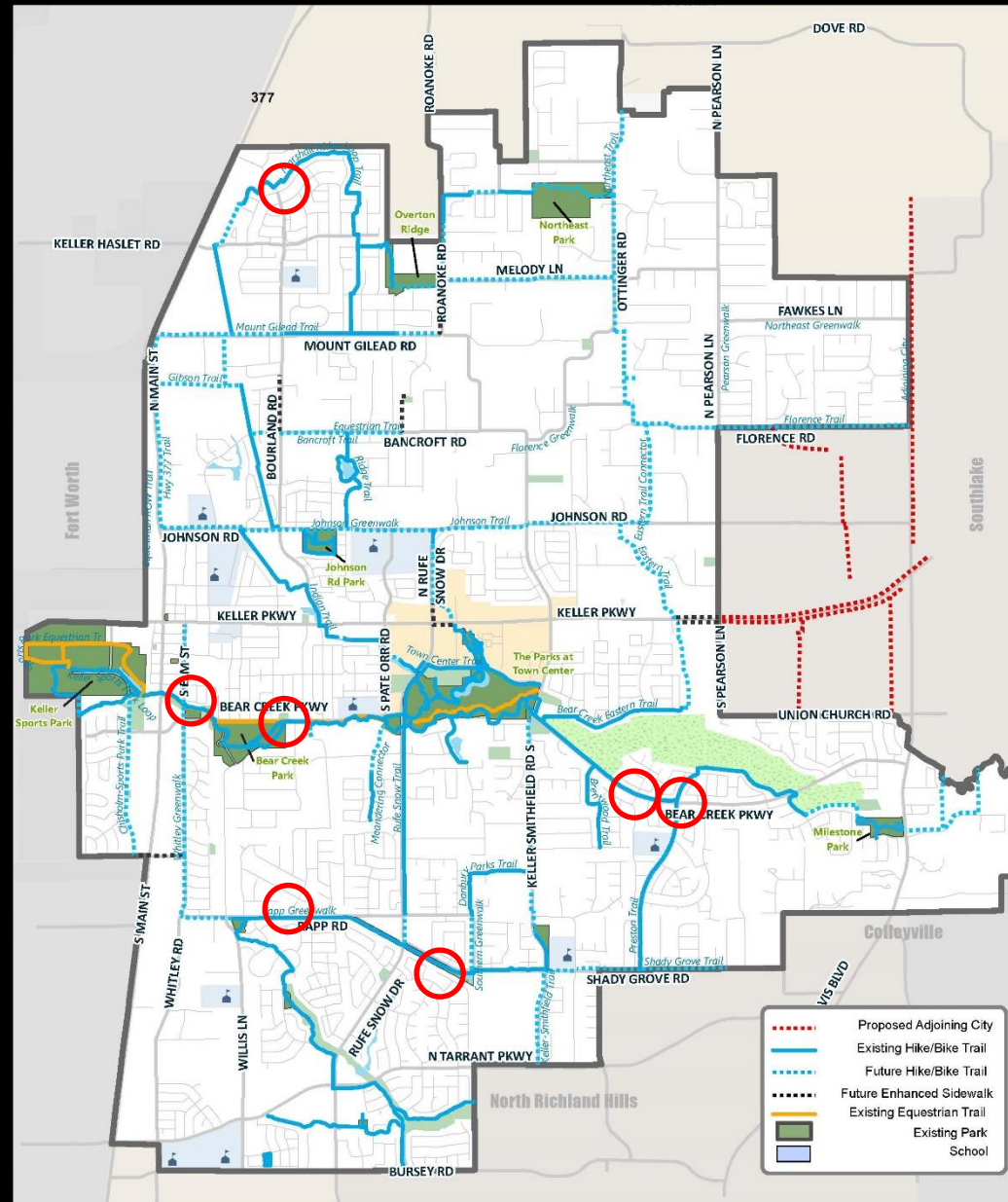

Marshall Ridge Parkway  
at Sterling Trace

Elm at Riverdance

Bear Creek Parkway  
at Apache Trail

Rapp Road at CountryHill

Shady Grove at Amber

Bear Creek Parkway at  
Promontory

Bear Creek Parkway at  
Preston



# Marshall Ridge





# Elm





# Bear Creek Parkway at Apache Trail





# Rapp and Countryhill

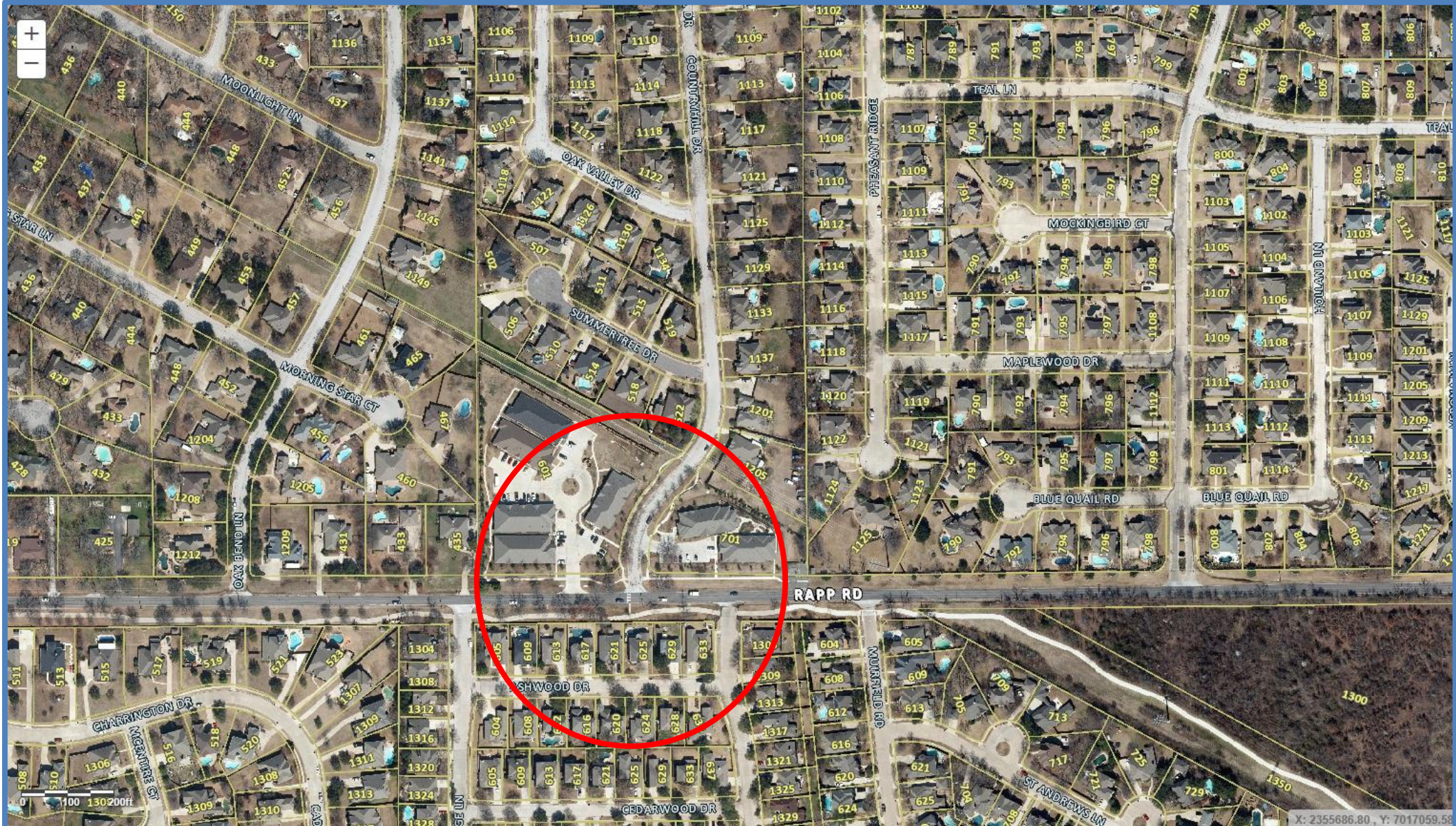



# Shady Grove and Amber

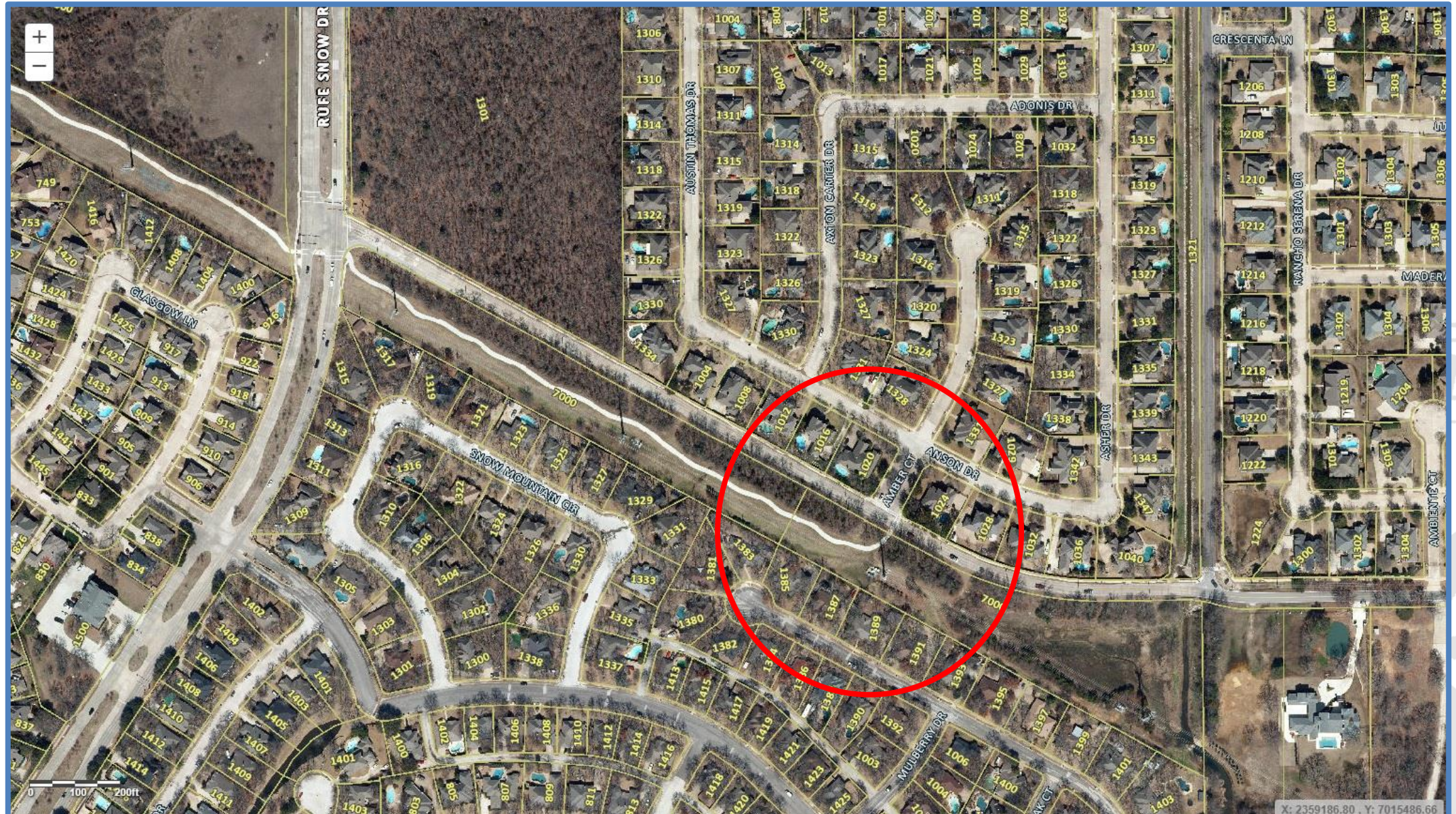



# Bear Creek Parkway at Promontory and Preston





# Quotes

<b>HGACBuy</b>		<b>CONTRACT PRICING WORKSHEET</b> For Catalog & Price Sheet Type Purchases		<b>Contract No.:</b>	<b>PE-05-17</b>	<b>Date Prepared:</b>	<b>4/12/2019</b>
<i>This Worksheet is prepared by Contractor and given to End User. If a PO is issued, both documents <b>MUST</b> be faxed to H-GAC @ 713-993-4548. Therefore please type or print legibly.</i>							
<b>Buying Agency:</b>	Keller			<b>Contractor:</b>	Consolidated Traffic Controls, Inc.		
<b>Contact Person:</b>	Cody Maberry			<b>Prepared By:</b>	Alonzo Carrasco		
<b>Phone:</b>	0			<b>Phone:</b>	800-448-8841		
<b>Fax:</b>				<b>Fax:</b>	800-448-8850		
<b>Email:</b>	Cody Maberry <cmaberry@cityofkeller.com>			<b>Email:</b>	acarrasco@ctc-traffic.com		
<b>Catalog / Price Sheet Name:</b>	Traffic Control, Enforcement & Signal Preemption Equipment						
<b>General Description of Product:</b>	Traffic Control Equipment						
A. Catalog / Price Sheet Items being purchased - Itemize Below - Attach Additional Sheet If Necessary							
<b>Line Number</b>	<b>Quan</b>	<b>Description</b>				<b>Unit Pr</b>	<b>Total</b>
1441	2	RTC Pedestrian Crossing Systems				\$ -	\$ -
1442	2	Includes Cabinet, "Push to Activate" Sign, 40 Watt Solar Panel and 58 Ah Battery for Solar Stations				\$ -	\$ -
1443	2	Add Poles, Pole Anchors, Signal Heads, LED's or RRFb's or Other Signs if Required				\$ -	\$ -
1445	1	PNS10-600008M DC Pedestrian Crossing Master W/ Pushbutton (1 -2 Remotes)				\$ 2,388.00	\$ 2,388.00
1447	1	PNS10-600008R DC Pedestrian Crossing Remote W/ Pushbutton				\$ 2,388.00	\$ 2,388.00
1463	2	PNS10-SUB108A Substitute 108Ah for 58Ah Battery				\$ 152.00	\$ 304.00
1475	2	PNS10-SIW16-7P24-GK W16-7P Arrow Pointing Left to Crossing Sign (24"x12")				\$ 79.00	\$ 158.00
1476	2	PNS10-SIW16-7P24-RGK W16-7P Arrow Pointing Right to Crossing Sign (24"x12")				\$ 79.00	\$ 158.00
1496	2	PNS10-503658DC2 Back to Back Solar RRFb's W/ One Confirmation Light				\$ 1,232.00	\$ 2,464.00
1515	2	PNS10-POLE15SPALASSY 15' Span Aluminum Pole , Base and Collar and Anchor Bolts				\$ 571.00	\$ 1,142.00
1518	-2	PNS10- If you want to use a Screw-In Anchor instead of Anchor Bolts select an Anchor				\$ 35.00	\$ (70.00)
1519	2	PNS10-501312SA4 4" Anchor Pelco PB-5364				\$ 278.00	\$ 556.00
1711	2	W11-2 Ped Crossing Left Green (30"x30")				\$ 179.00	\$ 358.00
1712	2	W11-2 Ped Crossing Right Green (30"x30")				\$ 179.00	\$ 358.00
1713	12	Install cost Drive time and install of ped crossing				\$ 265.00	\$ 3,180.00
<b>Total From Other Sheets, If Any:</b>							
<b>Subtotal A: \$</b>							<b>13,384.00</b>
B. Unpublished Options, Accessory or Service Items - Itemize Below - Attach Additional Sheet If Necessary (Note: Unpublished Items are any which were not submitted and priced in contractor's bid.)							
<b>Quan</b>	<b>Description</b>					<b>Unit Pr</b>	<b>Total</b>
	Powder coat Ped crossing pole and equip. at Marshall Ridge Parkway @ Sterling Trace Marshall Ridge HOA will cover the Powder coat cost of \$1,700.00					\$ -	\$ -
<b>Total From Other Sheets, If Any:</b>							
<b>Subtotal B: \$</b>							<b>-</b>
<b>Check:</b> The total cost of Unpublished Options (Subtotal B) cannot exceed 25% of the total from Section A.							<b>For this transaction the percentage is:</b> 0%
C. Other Allowances, Discounts, Trade-Ins, Freight, Make Ready or Miscellaneous Charges							
<b>Quan</b>	<b>Description</b>					<b>Unit Pr</b>	<b>Total</b>
						\$ -	\$ -
<b>Subtotal C: \$</b>							<b>-</b>
<b>Delivery Date:</b> 30 to 45 Days ARO							<b>D. Total Purchase Price (A+B+C): \$</b> 13,384.00

<b>HGACBuy</b>		<b>CONTRACT PRICING WORKSHEET</b> For Catalog & Price Sheet Type Purchases		<b>Contract No.:</b>	<b>PE-05-17</b>	<b>Date Prepared:</b>	<b>4/12/2019</b>
<i>This Worksheet is prepared by Contractor and given to End User. If a PO is issued, both documents <b>MUST</b> be faxed to H-GAC @ 713-993-4548. Therefore please type or print legibly.</i>							
<b>Buying Agency:</b>	Keller			<b>Contractor:</b>	Consolidated Traffic Controls, Inc.		
<b>Contact Person:</b>	Cody Maberry			<b>Prepared By:</b>	Alonzo Carrasco		
<b>Phone:</b>	0			<b>Phone:</b>	800-448-8841		
<b>Fax:</b>				<b>Fax:</b>	800-448-8850		
<b>Email:</b>	Cody Maberry <cmaberry@cityofkeller.com>			<b>Email:</b>	acarrasco@ctc-traffic.com		
<b>Catalog / Price Sheet Name:</b>	Traffic Control, Enforcement & Signal Preemption Equipment						
<b>General Description of Product:</b>	Traffic Control Equipment						
A. Catalog / Price Sheet Items being purchased - Itemize Below - Attach Additional Sheet If Necessary							
<b>Line Number</b>	<b>Quan</b>	<b>Description</b>				<b>Unit Pr</b>	<b>Total</b>
1441	8	RTC Pedestrian Crossing Systems				\$ -	\$ -
1445	4	PNS10-600008M DC Pedestrian Crossing Master W/ Pushbutton (1 -2 Remotes)				\$ 2,388.00	\$ 9,552.00
1447	4	PNS10-600008R DC Pedestrian Crossing Remote W/ Pushbutton				\$ 2,388.00	\$ 9,552.00
1463	8	PNS10-SUB108A Substitute 108Ah for 58Ah Battery				\$ 152.00	\$ 1,216.00
1475	8	PNS10-SIW16-7P24-GK W16-7P Arrow Pointing Left to Crossing Sign (24"x12")				\$ 79.00	\$ 632.00
1476	8	PNS10-SIW16-7P24-RGK W16-7P Arrow Pointing Right to Crossing Sign (24"x12")				\$ 79.00	\$ 632.00
1496	8	PNS10-503658DC2 Back to Back Solar RRFb's W/ One Confirmation Light				\$ 1,232.00	\$ 9,856.00
1515	8	PNS10-POLE15SPALASSY 15' Span Aluminum Pole , Base and Collar and Anchor Bolts				\$ 571.00	\$ 4,568.00
1518	-8	PNS10- If you want to use a Screw-In Anchor instead of Anchor Bolts select an Anchor				\$ 35.00	\$ (280.00)
1519	8	PNS10-501312SA4 4" Anchor Pelco PB-5364				\$ 278.00	\$ 2,224.00
1711	8	W11-2 Ped Crossing Left Green (30"x30")				\$ 179.00	\$ 1,432.00
1712	8	W11-2 Ped Crossing Right Green (30"x30")				\$ 179.00	\$ 1,432.00
1713	48	Install cost Drive time and install of ped crossing				\$ 265.00	\$ 12,720.00
<b>Total From Other Sheets, If Any:</b>							
<b>Subtotal A: \$</b>							<b>53,536.00</b>
B. Unpublished Options, Accessory or Service Items - Itemize Below - Attach Additional Sheet If Necessary (Note: Unpublished Items are any which were not submitted and priced in contractor's bid.)							
<b>Quan</b>	<b>Description</b>					<b>Unit Pr</b>	<b>Total</b>
	Bear Creek Pkwy @ Promontory, Bear Creek Pkwy @ Preston, Creek Pkwy @ Apache Trail, and Rapp @ Countryhill					\$ -	\$ -
<b>Total From Other Sheets, If Any:</b>							
<b>Subtotal B: \$</b>							<b>-</b>
<b>Check:</b> The total cost of Unpublished Options (Subtotal B) cannot exceed 25% of the total from Section A.							<b>For this transaction the percentage is:</b> 0%
C. Other Allowances, Discounts, Trade-Ins, Freight, Make Ready or Miscellaneous Charges							
<b>Quan</b>	<b>Description</b>					<b>Unit Pr</b>	<b>Total</b>
						\$ -	\$ -
<b>Subtotal C: \$</b>							<b>-</b>
<b>Delivery Date:</b> 30 to 45 Days ARO							<b>D. Total Purchase Price (A+B+C): \$</b> 53,536.00



# Quotes

<b>HGACBuy</b>		<b>CONTRACT PRICING WORKSHEET</b> For Catalog & Price Sheet Type Purchases		Contract No.:	PE-05-17	Date Prepared:	4/12/2019		
<p><i>This Worksheet is prepared by Contractor and given to End User. If a PO is issued, both documents <b>MUST</b> be faxed to H-GAC @ 713-993-4548. Therefore please type or print legibly.</i></p>									
Buying Agency:	Keller			Contractor:	Consolidated Traffic Controls, Inc.				
Contact Person:	Cody Maberry			Prepared By:	Alonzo Carrasco				
Phone:	0			Phone:	800-448-8841				
Fax:				Fax:	800-448-8850				
Email:	Cody Maberry <cmaberry@cityofkeller.com>			Email:	acarrasco@ctc-traffic.com				
Catalog / Price Sheet Name:	Traffic Control, Enforcement & Signal Preemption Equipment								
General Description of Product:	Traffic Control Equipment								
A. Catalog / Price Sheet Items being purchased - Itemize Below - Attach Additional Sheet If Necessary									
Líne Number	Quan	Description					Unit Pr	Total	
1441	2	RTC Pedestrian Crossing Systems					\$ -	\$ -	
1442	2	Includes Cabinet, "Push to Activate" Sign, 40 Watt Solar Panel and 58 Ah Battery for Solar Stations					\$ -	\$ -	
1443	2	Add Poles, Pole Anchors, Signal Heads, LED's or RRFB's or Other Signs if Required					\$ -	\$ -	
1445	1	PNSI0-600008M DC Pedestrian Crossing Master W/ Pushbutton (1 -2 Remotes)					\$ 2,388.00	\$ 2,388.00	
1447	1	PNSI0-600008R DC Pedestrian Crossing Remote W/ Pushbutton					\$ 2,388.00	\$ 2,388.00	
1463	2	PNSI0-SUB108A Substitute 108Ah for 58Ah Battery					\$ 152.00	\$ 304.00	
1475	2	PNSI0-SIW16-7P24-GK W16-7P Arrow Pointing Left to Crossing Sign (24"x12")					\$ 79.00	\$ 158.00	
1476	2	PNSI0-SIW16-7P24-RGK W16-7P Arrow Pointing Right to Crossing Sign (24"x12")					\$ 79.00	\$ 158.00	
1496	2	PNSI0-503658DC2 Back to Back Solar RRFBs W/ One Confirmation Light					\$ 1,232.00	\$ 2,464.00	
1515	3	PNSI0-POLE15SPALASSY 15' Spun Aluminum Pole , Base and Collar and Anchor Bolts					\$ 571.00	\$ 1,713.00	
1518	-3	PNSI0- If you want to use a Screw-In Anchor instead of Anchor Bolts select an Anchor					\$ 35.00	\$ (105.00)	
1519	3	PNSI0-501312SA4 4" Anchor Pelco PB-5364					\$ 278.00	\$ 834.00	
1711	2	W11-2 Ped Crossing Left Green (30"x30")					\$ 179.00	\$ 358.00	
1712	2	W11-2 Ped Crossing Right Green (30"x30")					\$ 179.00	\$ 358.00	
1713	20	Install cost Drive time and install of ped crossing					\$ 265.00	\$ 5,300.00	
Total From Other Sheets, If Any:									
Subtotal A:								\$ 16,318.00	
B. Unpublished Options, Accessory or Service Items - Itemize Below - Attach Additional Sheet If Necessary (Note: Unpublished Items are any which were not submitted and priced in contractor's bid.)									
Quan	Description						Unit Pr	Total	
1	Third pole to move solar panel away from the shade conduit, fittings and wire to connect back to cabinet from solar panel						\$ 200.00	\$ 200.00	
							\$ -	\$ -	
							\$ -	\$ -	
							\$ -	\$ -	
Total From Other Sheets, If Any:									
Subtotal B:								\$ 200.00	
Check: The total cost of Unpublished Options (Subtotal B) cannot exceed 25% of the total from Section A.								For this transaction the percentage is:	1%
C. Other Allowances, Discounts, Trade-Ins, Freight, Make Ready or Miscellaneous Charges									
Quan	Description						Unit Pr	Total	
							\$ -	\$ -	
							\$ -	\$ -	
Subtotal C:								\$ -	
Delivery Date: 30 to 45 Days ARO								D. Total Purchase Price (A+B+C): \$ 16,518.00	

<b>HGACBuy</b>		<b>CONTRACT PRICING WORKSHEET</b> For Catalog & Price Sheet Type Purchases		Contract No.:	PE-05-17	Date Prepared:	4/12/2019		
<p><i>This Worksheet is prepared by Contractor and given to End User. If a PO is issued, both documents <b>MUST</b> be faxed to H-GAC @ 713-993-4548. Therefore please type or print legibly.</i></p>									
Buying Agency:	Keller			Contractor:	Consolidated Traffic Controls, Inc.				
Contact Person:	Cody Maberry			Prepared By:	Alonzo Carrasco				
Phone:	0			Phone:	800-448-8841				
Fax:				Fax:	800-448-8850				
Email:	Cody Maberry <cmaberry@cityofkeller.com>			Email:	acarrasco@ctc-traffic.com				
Catalog / Price Sheet Name:	Traffic Control, Enforcement & Signal Preemption Equipment								
General Description of Product:	Traffic Control Equipment								
A. Catalog / Price Sheet Items being purchased - Itemize Below - Attach Additional Sheet If Necessary									
Líne Number	Quan	Description					Unit Pr	Total	
1441	2	RTC Pedestrian Crossing Systems					\$ -	\$ -	
1442	2	Includes Cabinet, "Push to Activate" Sign, 40 Watt Solar Panel and 58 Ah Battery for Solar Stations					\$ -	\$ -	
1443	2	Add Poles, Pole Anchors, Signal Heads, LED's or RRFB's or Other Signs if Required					\$ -	\$ -	
1445	1	PNSI0-600008M DC Pedestrian Crossing Master W/ Pushbutton (1 -2 Remotes)					\$ 2,388.00	\$ 2,388.00	
1447	1	PNSI0-600008R DC Pedestrian Crossing Remote W/ Pushbutton					\$ 2,388.00	\$ 2,388.00	
1463	2	PNSI0-SUB108A Substitute 108Ah for 58Ah Battery					\$ 152.00	\$ 304.00	
1475	2	PNSI0-SIW16-7P24-GK W16-7P Arrow Pointing Left to Crossing Sign (24"x12")					\$ 79.00	\$ 158.00	
1476	2	PNSI0-SIW16-7P24-RGK W16-7P Arrow Pointing Right to Crossing Sign (24"x12")					\$ 79.00	\$ 158.00	
1496	2	PNSI0-503658DC2 Back to Back Solar RRFBs W/ One Confirmation Light					\$ 1,232.00	\$ 2,464.00	
1515	3	PNSI0-POLE15SPALASSY 15' Spun Aluminum Pole , Base and Collar and Anchor Bolts					\$ 571.00	\$ 1,713.00	
1518	-3	PNSI0- If you want to use a Screw-In Anchor instead of Anchor Bolts select an Anchor					\$ 35.00	\$ (105.00)	
1519	3	PNSI0-501312SA4 4" Anchor Pelco PB-5364					\$ 278.00	\$ 834.00	
1711	2	W11-2 Ped Crossing Left Green (30"x30")					\$ 179.00	\$ 358.00	
1712	2	W11-2 Ped Crossing Right Green (30"x30")					\$ 179.00	\$ 358.00	
1713	20	Install cost Drive time and install of ped crossing					\$ 265.00	\$ 5,300.00	
Total From Other Sheets, If Any:									
Subtotal A:								\$ 16,318.00	
B. Unpublished Options, Accessory or Service Items - Itemize Below - Attach Additional Sheet If Necessary (Note: Unpublished Items are any which were not submitted and priced in contractor's bid.)									
Quan	Description						Unit Pr	Total	
1	Third pole to move solar panel away from the shade conduit, fittings and wire to connect back to cabinet from solar panel						\$ 200.00	\$ 200.00	
							\$ -	\$ -	
							\$ -	\$ -	
							\$ -	\$ -	
Total From Other Sheets, If Any:									
Subtotal B:								\$ 200.00	
Check: The total cost of Unpublished Options (Subtotal B) cannot exceed 25% of the total from Section A.								For this transaction the percentage is:	1%
C. Other Allowances, Discounts, Trade-Ins, Freight, Make Ready or Miscellaneous Charges									
Quan	Description						Unit Pr	Total	
							\$ -	\$ -	
							\$ -	\$ -	
Subtotal C:								\$ -	
Delivery Date: 30 to 45 Days ARO								D. Total Purchase Price (A+B+C): \$ 16,518.00	





**Questions?**

Cody Maberry 817-743-4002