

FOR BID
PURPOSES
ONLY NOT
FOR
CONSTRUCTION

© 2018 ROMTEC, INC. ALL RIGHTS RESERVED. THESE PLANS AND DRAWINGS MAY NOT BE REPRODUCED, ADAPTED OR FURTHER DISTRIBUTED, AND NO BUILDINGS MAY BE CONSTRUCTED FROM THESE PLANS, WITHOUT THE WRITTEN PERMISSION OF ROMTEC, INC.

PROJECT: 2024 MODIFIED		PROJECT I.D. #	
BEAR CREEK PARK RESTROOM		BCR01	
KELLER, TEXAS		DATE:	
SHEET TITLE: EXTERIOR ELEVATIONS		10/18/2018	
		REVISIONS	
REV.	DATE:	BY	
DRAWN BY:		TH	

ROMTEC
18240 NORTH BANK ROAD
ROSEBURG, OR 97470
(541) 496-3541 FAX (541) 496-0803

SHEET NO.

A2.1

FOR BID
PURPOSES
ONLY NOT
FOR
CONSTRUCTION

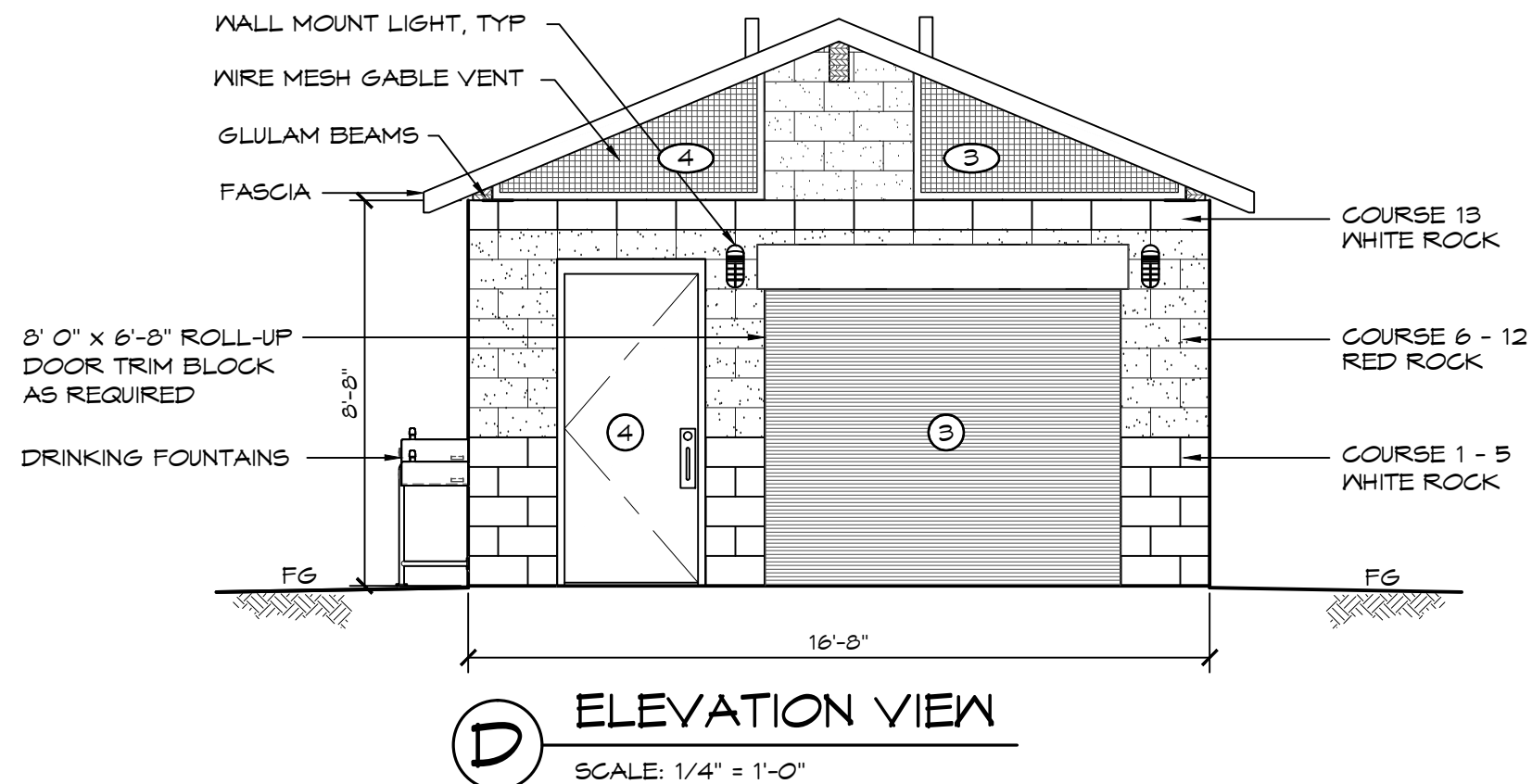
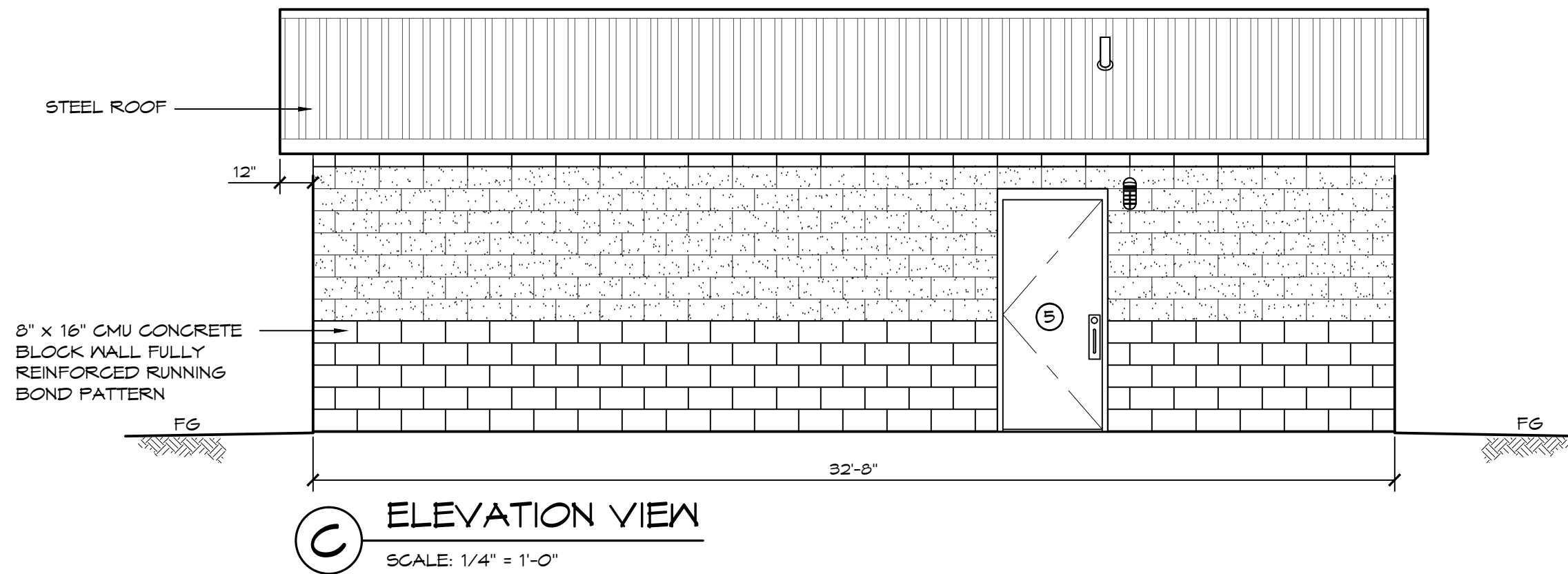

© 2018 ROMTEC, INC. ALL RIGHTS RESERVED. THESE PLANS AND DRAWINGS MAY NOT BE REPRODUCED, ADAPTED OR FURTHER DISTRIBUTED, AND NO BUILDINGS MAY BE CONSTRUCTED FROM THESE PLANS, WITHOUT THE WRITTEN PERMISSION OF ROMTEC, INC.

PROJECT: 2024 MODIFIED

BEAR CREEK PARK RESTROOM
KELLER, TEXAS

SHEET TITLE: EXTERIOR
ELEVATIONS

PROJECT I.D. #
BCR01

DATE:
10/18/2018

REVISIONS

REV.	DATE:	BY:

DRAWN BY:
TH

SHEET NO.

A2.2

ROMTEC

18240 NORTH BANK ROAD
ROSEBURG, OR 97470
(541) 486-3541 FAX (541) 486-0803

FOR BID
PURPOSES
ONLY NOT
FOR
CONSTRUCTION

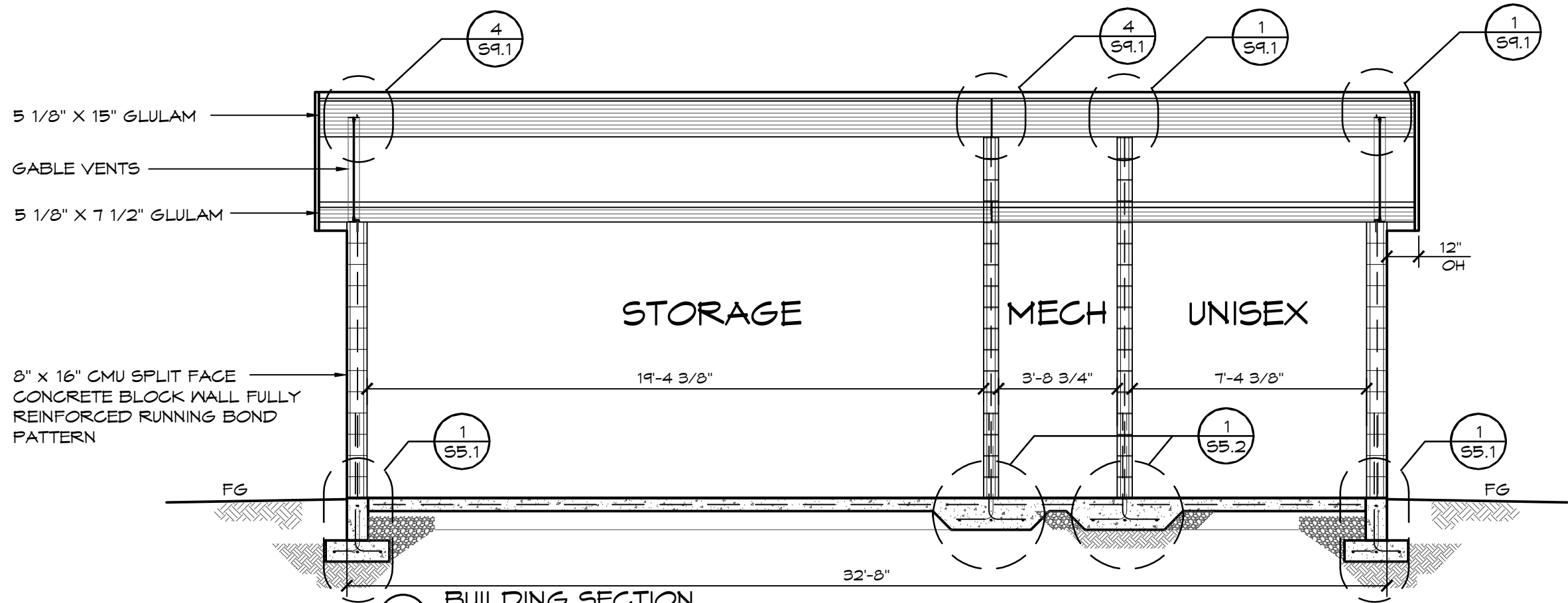

1 BUILDING SECTION
SCALE: 1/4" = 1'-0"

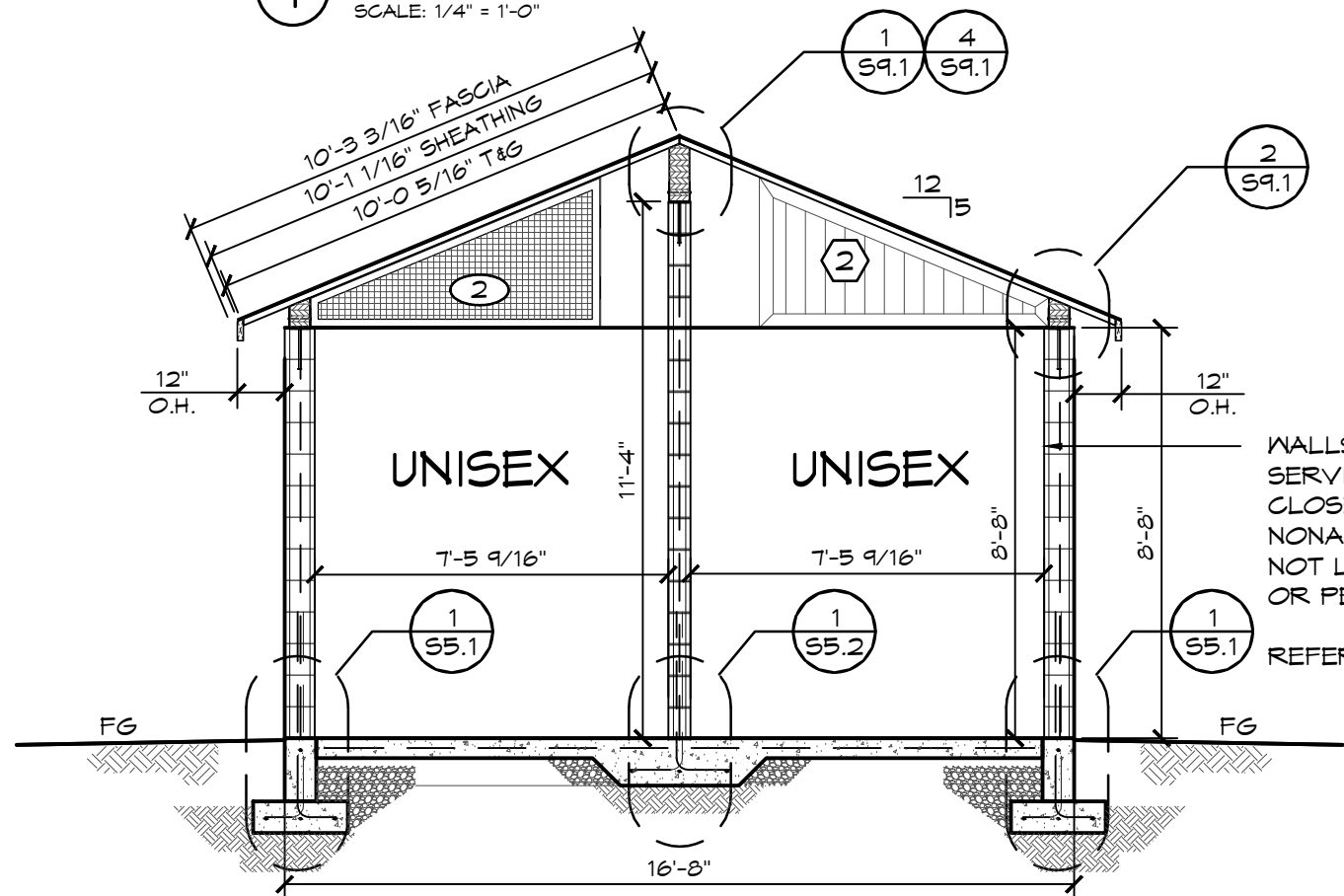

WALLS AND PARTITIONS WITHIN 2 FEET OF SERVICE SINKS, URINALS AND WATER CLOSETS SHALL HAVE SMOOTH, HARD, NONABSORBENT SURFACE, TO A HEIGHT OF NOT LESS THAN 4 FEET ABOVE THE FLOOR OR PER LOCAL CODE

REFER TO SHEET A16.1 FOR FINISH DETAILS

2 BUILDING SECTION
SCALE: 1/4" = 1'-0"

© 2013 ROMTEC, INC. ALL RIGHTS RESERVED. THESE PLANS AND DRAWINGS MAY NOT BE REPRODUCED, ADAPTED OR FURTHER DISTRIBUTED, AND NO BUILDINGS MAY BE CONSTRUCTED FROM THESE PLANS, WITHOUT THE WRITTEN PERMISSION OF ROMTEC, INC.

PROJECT: 2024 MODIFIED

BEAR CREEK PARK RESTROOM

KELLER, TEXAS

SHEET TITLE: BUILDING SECTIONS

PROJECT I.D. # BCRO1

DATE: 10/18/2018

REVISIONS

REV.	DATE:	BY

DRAWN BY: TH

SHEET NO.

A3.1

18240 NORTH BANK ROAD
ROSEBURG, OR 97470
(541) 496-3541 FAX (541) 496-0803
ROMTEC