

## Hip Shade

Length	43	Width	25	Entry Height	8
Peak Height	13.05	Elbow	Glide	Column Mount	Embedded
Column Size	6040	Rafter Size	5007	Ridge Size	5007
Column Length	12	Rafter Length	17.7729489	Ridge Length	19.8355853

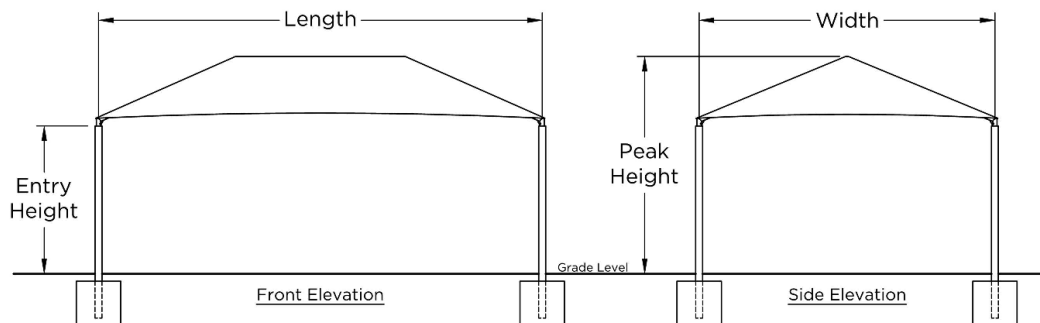

Square Footing		
Column	Length & Width	Depth
Single Cap	4.53	3
Double Cap	0	3

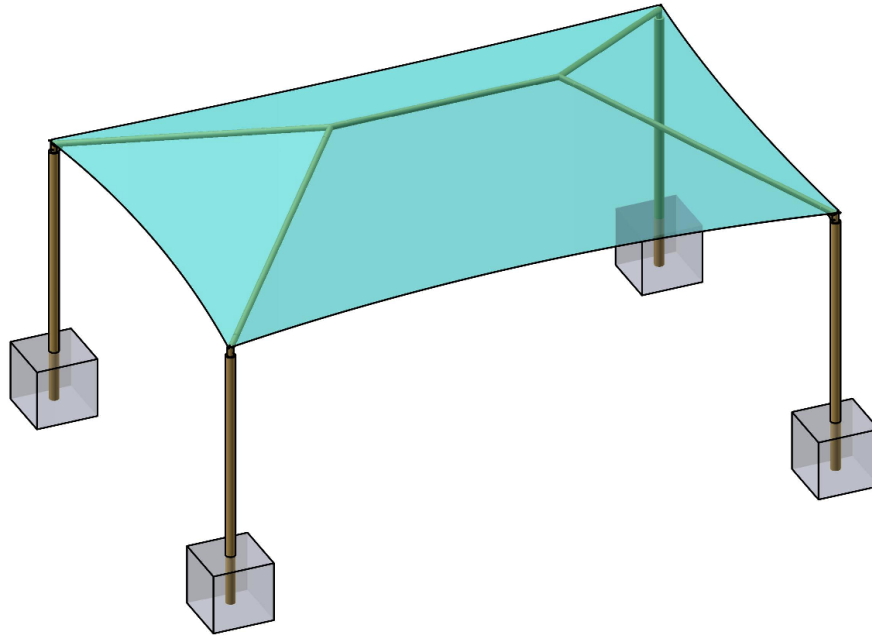
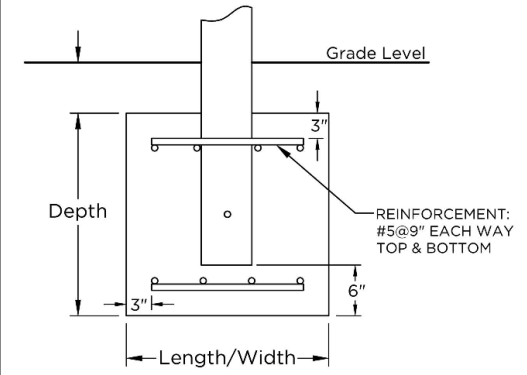

Auger Footing		
Diameter	Single Cap Depth	Double Cap Depth
1'-6"	35.02	N/A
2'-0"	19.63	N/A
2'-6"	12.58	N/A
3'-0"	8.73	N/A

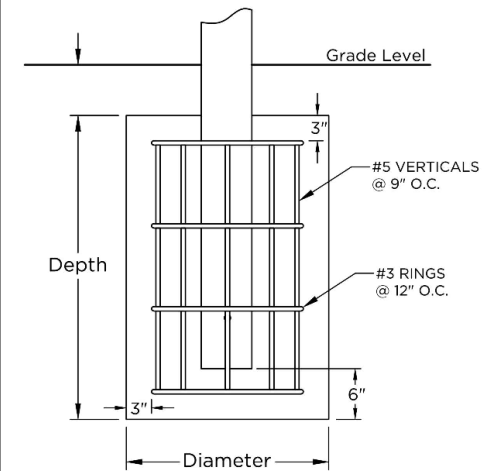

QUOTE  
0180910

SHADE SIZE  
43 X 25

SHADE STYLE  
Hip Shade

These drawings are for reference only and should not be used as construction details. They show the general character and rough dimensions of the structural features. Exact spans, fasteners, materials, and foundations can be determined by a licensed professional engineer upon request. Estimated footing size above is based on 1,500 PSF soil bearing pressure.



# The Playground, Shade and Surfacing Depot, LLC

# Proposal



200 N. Rufe Snow Drive, Suite 209

Keller, TX 76248

(817) 585-4636

[sales@playgroundshadeandsurfacing.com](mailto:sales@playgroundshadeandsurfacing.com)

INVOICE NO.

DATE June 5, 2019

CUSTOMER ID

EXPIRATION DATE July 5, 2019

**BILL TO:** Keller Adoption Center  
Attn: Captain Chad Allen  
330 Rufe Snow Drive  
Keller, TX 76248

**SHIP TO:**  
(If Different)

Office: 817-743-4541

Cell:

Email: [callen@cityofkeller.com](mailto:callen@cityofkeller.com)

## BUYBOARD #512-16 PRICING

TEAM MEMBER	JOB	PAYMENT TERMS	DUE DATE
Shane Jefferys	Shade Structure	TBD	

QUANTITY	DESCRIPTION	UNIT PRICE	LINE TOTAL
1.00	43' x 25' x 8' Entry Hip & Ridge Rectangular Shade w/ 4 embedded columns. Preliminary Engineering calls for <b>6" Columns &amp; 5" rafters</b> <b>Includes standard installation</b> through turf & soil of columns disposing of footer spoils <b>onsite</b> or in customer provided dumpster. Price assumes good access & excludes excavation of any rock, concrete or other materials below grade. Will include cutting open turf to dig & create large concrete footers & then re-seaming as best as possible the existing turf. No new turf included in pricing. Seamed turf will be noticable. <b>Price includes Z-Coat Finish:</b> the most comprehensive steel finishing process in the industry. <b>Price includes Patented Glide Elbow System</b> to allow for easier removal/re-install of shade fabric in cases of severe inclement weather or snow <b>NOTE:</b> Customer to have any irrigation system turned off prior to install & any irrigation capping or redirection is responsibility of customer. Repair of landscaping and/or sod after construction is the responsibility of the Customer. <b>Must be able to access w/ Bobcat equipment. City to confirm of any issues with underground utilities, drains, etc.</b> <b>OPTIONAL ITEMS:</b>	\$ 16,987.00	16,987.00
1.00	•Engineered Stamped/Sealed Drawings if needed for Permitting: <b>\$750</b>  <b>10 Year</b> Limited Pro-Rated Warranty on Fabric and <b>20 Year</b> Limited Warranty on Frame from Manufacturer Standard specifications engineered to withstand hurricane force 1 wind gust 93mph w/ fabric installed; up to 150 mph winds with fabric removed. Meets ASTM guidelines. Shade fabric should be removed in cases of heavy snow, ice or severe inclement weather. Detailed warranty available on request or at purchase. <b>**Excludes sales tax which if required will be added**</b> <b>**Excludes permitting or fees which may be required**</b>	\$ 750.00	750.00

To accept this proposal, sign here and return with payment:

Date: \_\_\_\_\_

<b>SUBTOTAL</b>	\$ 17,737.00
<b>FREIGHT ESTIMATE*</b>	\$650.00
<b>8.25%SALES TAX (if applicable)</b>	
<b>TOTAL</b>	<b>\$ 18,387.00</b>

This quotation is subject to policies and the following terms and conditions. Our quotation is based on shipment of all items at one time to a single destination, unless noted, and changes are subject to price adjustment. Any approved returns subject to a 30% restocking fee. Credit Cards subject to a 3% fee

**Pricing:** F.O.B. factory, firm for 30 days from date of quotation

**Shipment:** Orders generally ship within 4-8 weeks after receipt & acceptance of your order, color selections, approved submittals & receipt of payment. Custom orders may be longer.

**\*Freight charges:** We make every effort to provide accurate freight prices, however, these are estimates and add'l charges may apply.

**Taxes:** State and local taxes, if applicable, will be added at time of invoicing unless a tax exempt certificate is provided at the time of order entry.

**Receipt of goods IF Self-Installed:** Customer shall receive, unload and inspect goods upon arrival, noting any discrepancies on the Delivery Receipt prior to written acceptance of the shipment. **Driver WILL NOT unload trailer and a fork lift may be needed to unload equipment depending on size of order.**

**Exclusions:** Unless specifically included, this quotation excludes all site work and landscaping; removal of existing equipment; acceptance of equipment and off-loading; storage of goods prior to installation; equipment assembly and installation; safety surfacing; borders and drainage provisions.

Customer is responsible for all permits should they be required. Customer will be financially responsible for additional cost for Permits, Engineer Stamped Drawings, etc. if required for permitting. Customer responsible for proper drainage of site. Unless otherwise noted, all trash & pallets disposed onsite in customer provided dumpster.

**Installation:** Shall be by a Certified Installer. Customer shall be responsible for scheduling coordination and site preparation. Pricing assumes level grade less than 2% slope & allow installation equipment access min. 7'W. Purchaser shall be responsible for additional costs to repair, replace or relocate unknown conditions such as buried utilities, tree stumps, bedrock, lines such as irrigation, drainage, sewer or other slow moving utilities or any concealed materials or conditions that may result in additional labor or material costs. Unless otherwise noted, footer spoils spread onsite. Repair of landscaping and/or sod after construction is the responsibility of the Customer. Customer to have any irrigation system turned off prior to install & any irrigation capping or redirection is responsibility of customer. For shade & shelter, footing designs based on 1500PSF soil bearing pressure.

Acceptance of this proposal indicates your agreement to the terms and conditions stated herein.

THANK YOU FOR THE OPPORTUNITY TO EARN YOUR BUSINESS!